Times' Telephones
Day Hours B 3131
After 5.30 p.m.
Circulation—B 3200 Advertising—B 3132

Victoria Daily Times

Weather Forecast
Overcast with occasional light rain overnight; northeast winds, 15 m.p.h., increasing to 25 tonight. Sunday: Cloudy with light winds, little change in temperature. Minimum temperature tonight: 47. Maximum Sunday: 60.

VOL. 112 NO. 115 ** VICTORIA, B.C., SATURDAY, MAY 15, 1948—36 PAGES PRICE FIVE CENTS

Tel Aviv Bombed; Palestine Invaded On 3 Fronts

Truman Ponders Lifting Ban On Arms Shipments

WASHINGTON (AP)—President Truman is studying the question of lifting the United States embargo on arms shipments to the entire Middle East, a White House official disclosed today. The embargo has been in effect since last December.

Lifting of the arms ban affecting the entire area would permit Arabs as well as Jews in the new Jewish State of Israel to buy weapons in the United States.

The White House source, who declined to be quoted by name, at first mentioned only Palestine. Later the official broadened this to say the entire Middle East was involved.

The fact the government is studying these two steps followed President Truman's announcement of United States recognition of the State of Israel late Friday. Truman's action came almost immediately after the Jews had proclaimed the birth of their nation in the Holy Land.

United States recognition was on a "de facto" basis—that is merely recognizing that such a state exists. This differs from "de jure" recognition, which involves exchange of diplomatic representatives with a legally constituted government.

NO SUDDEN DECISION

Charles G. Ross, White House press secretary, told reporters the President's action in recognizing the provisional government of Israel was "not a matter of snap judgment."

He said Truman had had the action in mind a good while. He added that it is "impossible to fix a timetable on the approaches to a decision."

Diplomatic officials previously had said possible lifting of the ban might be considered. However, they indicated main United States efforts would be directed toward winning a truce in the Holy Land dispute between the Jews and Arabs.

By Associated Press

Creation of the new Hebrew state of Israel and its quick recognition by the United States brought joy today to the Jews and confusion to the Arabs.

There was dancing in the streets in many cities. In the United Nations the Arabs were so angry they could hardly speak. Some shouted they had been duped and one cried that the whole U.N. Special Assembly was a fake.

President Truman's announcement of U.S. recognition brought consternation to the U.N. Assembly, which after five weeks of debate has failed to do anything about the Palestine crisis as a whole.

ACTION BY GUATEMALA

Guatemala quickly followed suit. Zionist officials predicted that other countries, including Russia would fall into line.

Andrei A. Gromyko, Soviet Deputy Foreign Minister, commented to the Assembly that the "Jewish state is in existence."

In London, the Foreign Office withheld comment on United States recognition. A government spokesman said it was a good guess Britain will not accord the new state diplomatic recognition "until it is determined that it is an effective administration of the country."

LATEST

Admit Pole To Bar

VANCOUVER (CP) — Emil Kingsley, who was a practising lawyer in Warsaw, Poland, during the war, was one of nine graduates of the U.B.C. law faculty admitted to the bar today.

No Trace Of Ship

SAN FRANCISCO (AP)—The U.S. Coast Guard said early this afternoon it was recalling air and surface craft which had sought some trace of a mystery ship. An SOS at 12.45 a.m. said an unidentified ship had hit a mine and was sinking rapidly. Searchers found nothing in the designated area off northern California.

Begin Irrigation

PASCO, Wash. (AP)—The first water of billions of gallons to come flowed through the canals of the Columbia Basin Irrigation Project today to the 5,500-acre Pasco unit. The big work is intended to turn more than a million acres of semi-arid land into a man-made garden spot.

Welcome Health Plan

EDMONTON (CP) — Hon. W. W. Cross, Alberta health minister, commenting today on the federal government's proposed health insurance plan, said anything in the way of assistance in carrying on public health work is welcome news. Provincial health officials estimated some $2,000,000 would come ot Alberta under the plan announced Friday in the Commons.

Buying-Order Flood Hits Wall Street

NEW YORK (AP)—The greatest flood of buying orders since 1929 swept into the stock market here today on top of Friday's sensational advance.

The exchange was forced to use its emergency system of "flashing" prices from the trading floor, to give an up-to-the-minute picture of the market. The high speed ticker tape lagged as much as 13 minutes behind actual trading.

The "flash" prices were mostly a shade higher than reported on the tape.

Generally prices were up a few cents to more than $1 a share.

5 Russians Killed

TEHERAN (Reuter) — Five Russians were killed today in a skirmish with Iranian frontier guards on the Azerbaijan border.

A party of 40 Russians was trying to cross the frontier, Iranian military circles stated.

Soldiers Aid Farmers In Manitoba's Battle Of The Dikes

Although the army engineers shown on the farmer's wagon above attempted three and four days ago, with the assistance of volunteers, to plug dikes in the Baie St. Paul district, about 30 miles west of Winnipeg, the floods there were still spreading today.

Assiniboine Dam West Of Winnipeg Breaks; Main Highway Under Water

WINNIPEG (CP)—No. 1 Highway near Marquette, 34 miles west of Winnipeg, was closed today following a break in the dam holding back the swollen Assiniboine River.

The break took place at a point where the river bends, with water sweeping over the highway to a depth of several feet, washing out a 20-foot stretch of road.

Highways department officials said no efforts at repairs could be made until the river level dropped sufficiently to carry away the road water. The highway will be closed all week-end and possibly well into next week.

CULVERT ENDANGERED

Fears also were expressed concerning a culvert one mile east of Marquette, with officials afraid it would be washed out unless the Assiniboine level dropped fast. Water was splashing over the top of a bridge near the dam break, but the structure was still standing.

For the eighth time since the flood menace developed in Manitoba, soldiers were called upon to aid civilian volunteers in raising dikes and plugging holes in them.

A detachment of army engineers from Winnipeg strove until late Friday night to fill gaps in dikes at Curtis Siding, eight miles east of Portage la Prairie, where water was flooding farmlands.

The situation was described as "serious" at Newton, near Curtis Siding, where wheatland acreage has been extensively flooded.

The Assiniboine also surged over dikes at Lido Plage, 15 miles west of Winnipeg, but by nightfall workers had succeeded in keeping the water from flooding the highway further.

It was reported earlier the water covered the highway to a depth of three inches. Flood waters also were overrunning Sunnyside, two miles east of Lido Plage, and they were spreading at Baie St. Paul, 28 miles west of Winnipeg.

BREAKS UNMENDED

Tired soldiers who returned late Friday night from Curtis Siding reported they had been unable to deal with two breaks in a dike. They concentrated on strengthening it elsewhere.

While farmers in Saskatchewan and Alberta waited to get on the land as those provinces dried out, farmers in British Columbia's Cariboo district, 150 miles northeast of Vancouver, were forced to abandon their homes near the swollen Bonaparte River, which has inundated thousands of acres of crop and pasture land.

Girl Severely Shocked By Freak Kitchen Explosion

Sixteen-year-old Inge Walter, daughter of Mr. and Mrs. Carl Walter, suffered severe case of shock this morning in a freak explosion of considerable force which occurred in the kitchen stove of their 601 Trutch Street home.

Explosion occurred in the coal-burning portion of a new combination coal and gas stove. It was of such force, in the opinion of Fire Chief Robert Brindle, that it was probably caused by a detonator being overlooked when the fuel was sent from the mine.

"It was a most peculiar explosion. In my opinion it could not be caused by an accumulation of gas as it was too severe," he said.

Explosion blew the side of the stove out, throwing soot in all directions. Even plates in the living-room were knocked to the floor.

Miss Walter was washing her hair in the kitchen when the blast occurred and was the only occupant of the room at the time.

Troops With Bayonets Hold Back Pickets At St. Paul

SOUTH ST. PAUL, Minn. (AP)—National Guardsmen with fixed bayonets held back a surly crowd of about 500 persons here today as automobiles containing workers followed by more than a score of military vehicles carrying soldiers moved into the strike-bound Swift & Co. packing plant.

The strike, for higher wages, was called by the United Packinghouse workers' Union (C.I.O.) in mid-March.

Guardsmen broke up one scuffle quickly when a man in the crowd attempted to seize a soldier's rifle.

Persons in the crowd gave boos, curses and catcalls. Some sang the national anthem mockingly. A small detachment of guardsmen on duty when the first automobiles of workers started moving into the plant were quickly reinforced.

THREATS, SALUTES

More than 25 automobiles loaded with workers moved into the plant in quick succession. The crowd lining the edge of the street near the Swift plant entrance shouted threats and surged forward as the workers drove by. Many in the crowd gave simulated Nazi salutes as the trucks rolled by.

A half track carrying a squad of carbine-armed soldiers patrolled the nearby downtown area of South St. Paul.

Thirty-four National Guard trucks including convoy vehicles half-tracks, jeeps and ambulances moved into the plant.

NEWPORT, Minn (AP)—Minnesota National Guardsmen moved into strikebound meat packing plants here and in South St. Paul early today.

Detachments were bivouacked at the Cudahy plant here and the Swift and Armour plants at South St. Paul, across the Mississippi River. The troops moved in trains of trucks and other motorized equipment.

Outbreaks of violence have occurred at both plants. Thursday night about 200 raiders broke into the Cudahy plant to slug workers and create damage.

United Packinghouse Workers employed in the two towns by the Swift, Armour and Cudahy meat packing companies, have been on strike for higher pay since March 16.

Governor Luther W. Youngdahl Friday called the guardsmen to assist local authorities.

An estimated 2,000 guardsmen were in the detachment.

TASK FORCE

National Guard officers described it as a modified task force consisting of one infantry regiment and a battalion of artillery.

Glenn Chinander, union field man, gave out a statement saying the union regarded the calling of the National Guard as aligning the state government on the side of the packing companies.

Admitted To Dairen

SHANGHAI (AP)—Russia unexpectedly granted United States consular personnel visas to enter Dairen late today.

The northeast China port was seized by the Russians at the war's end and all but a few foreigners have been denied entry. Consular officials have been waiting here for months for visas.

Vice-Consul Izaac Patch and his family have been stranded in Dairen awaiting home leave in the United States.

6 Hurt As 4 Cars In Violent Crash

CALGARY (CP)—Six persons are in Calgary hospitals, one in serious and four in fair condition from injuries received at 12.30 a.m. today, in a spectacular four-car crash on the Macleod Trail, two and a half miles south of the city.

Extent of individual injuries will not be known until hospital authorities have completed X-ray and medical examinations. All are Calgary citizens.

Headed By Atkinson

TORONTO (CP)—Joseph S. Atkinson is chairman of the board of directors of Toronto Star Ltd. and president of the Atkinson Charitable Foundation, it was announced today. Reorganization of the board took place after the death May 8 of Mr. Atkinson's father, Joseph E. Atkinson, creator of the foundation.

Jewish Troops Drive Northward To Meet Danger

TEL AVIV (CP)—A fourth air attack on the Tel Aviv area was made this afternoon.

Hagana reported enemy Spitfires attacked several Jewish settlements in the Samakh area of the Jordan Valley. The Jewish airdrome at Akir near Rehovoth in southern Palestine also was attacked by air.

Hagana said Egyptian artillery and tanks were attacking the Nerim settlement in Negeb.

Hagana forces occupied the Arab village of Malakir on the Lebanese border and were "in contact" with Lebanese forces.

Enemy planes dropped leaflets on the Urim settlement in the Negeb calling on the settlers to surrender.

Hagana further reported the Arab attack against the settlement of Kfar Adarom was continuing.

Earlier Hagana reports had said one plane was shot down and its Egyptian pilot was taken prisoner.

Military sources said the Hagana forces faced this line-up of enemy troops:

South—Egyptian troops, said to include armored units, invading since one minute past midnight as the British mandate officially ended.

East—The forces of King Abdullah of Trans-Jordan moving across the River Jordan. His Arab Legion already in Palestine (where it has helped British troops in police duties), shelling Jewish positions south of the Sea of Galilee.

North—Regular troops of Syria, Lebanon and Iraq crossing the frontier. Jews reported on the offensive in this area in defence of their northern Palestine settlements.

(An Egyptian communique said Egyptian planes had bombed Tel Aviv's military airport, wrecking the hangar and one DC-3 plane on the ground. The bulletin declared an Egyptian army column had crossed the border into Palestine this morning and destroyed the Jewish colony of Al Dangor with artillery. An earlier communique said another column was spearing toward Gaza.

Air Raids Stop Celebrations

The Jewish army said two attacks on Tel Aviv came three hours apart, shortly after Jews had danced in the streets at news of the birth of their nation and the U.S. recognition of its existence.

The Jewish army drove north in Galilee to bolster the area against possible invasions from Syria and Lebanon.

Along the coastal area north of Haifa, Arab villages have been cleared from Acre north to Naharyia and beyond, Hagana said. The Arab city of Acre sued for peace after a sharp night attack, Jewish informants in Haifa reported.

Hagana announced the entire population of Kfar Etzion settlement south of Jerusalem, and Bethlehem, has been wiped out by the Arab Legion, and men and women alike had been slain. The Arabs inflicted casualties and took prisoners in two tiny communities of the Kfar Etzion bloc. Resistance is continuing in another settlement there.

GUIDANCE FOR REPORTERS

The government imposed censorship, informing correspondents they will be given "security guidance" on information sent out on the air attacks. Hagana rushed its troops to all the frontiers, bent on shortening lines and building up defences against invasion.

(A dispatch from Kineitra, Syria, said a Syrian mobile brigade sped southward toward the Sea of Galilee past cheering villagers. Some Syrian forces streamed toward the Lebanese coast Friday, apparently bent on operations in co-operation with troops from Lebanon.)

In Haifa, where the flag of Israel flutters on Mount Carmel overlooking the new state's chief port, Jewish sources said Hagana is seeking to bring the entire northern frontier area under control.

Hagana said its forces moved in swiftly in Jerusalem areas abandoned by British authorities Friday with the end of the 25-year mandate. A U.N. consular team is continuing negotiations for a truce in the holy city.

The first air attack came at 6 a.m. today in Tel Aviv.

(An official source in Cairo said Egyptian air force planes flew over Tel Aviv today and dropped pamphlets demanding that all inhabitants surrender with their arms, raising white flags, within an hour.

("If the demand is not met," the pamphlets were quoted as saying, "you will be treated as aggressors who want fighting.")

The raiding planes came in low, dived and dropped six bombs at the edge of the Tel Aviv airport, near the power station. Airport workers said Jewish fighters drove them off.

Inhabitants of Haifa, Palestine's biggest port and now largely in Jewish hands, heard cannon and mortar fire and saw gun flashes from Acre.

Junior Chamber Convention Elects Victoria Man Chairman

Brent Murdoch, president of the Victoria Junior Chamber of Commerce, was elected British Columbia chairman of the Junior Chamber by acclamation at this morning's session of the regional convention being held in the Empress Hotel. Wilf Carter of Penticton was elected vice-chairman. Seated, left to right, Mayor Frank Goldsworthy of North Vancouver, elected district 2 councillor; Mr. Murdoch, M. F. "Mac" Chapin, retiring chairman from Kelowna, and Mr. Carter. Standing are Jack Petley, left, incoming councillor for district 3, and Stuart Furk, elected councillor for district 6.

Ships Rush To Aid Of Tanker Aground Off Coast Of N.S.

HALIFAX (CP)—Two powerful tugs and the Royal Canadian Mounted Police cutter Irvine were rushing to the assistance of the Imperial Oil tanker Imperial Welland, which went aground off Canso, N.S., early today.

Crew of the tanker was already to abandon ship after the tanker had struck on Cranberry Island and the engineroom flooded. All power was cut off and the regular wireless transmitter thrown out of commission.

The last message from the ship said the men were saving the emergency battery-powered transmitter for a further distress message if their position should become more serious.

Canso is about 120 miles east of Halifax.

The 2,052-ton tanker was en route from Lewisport, Nfld., supply base for the Gander Airport, to Halifax when she went aground.

One of a Great Lakes type used in coastal work, the tanker was formerly the Royalite.

Catch Prisoners In City Jail Sawing Through Bars

Acting Chief of Police J. Blackstock revealed this morning that prisoners in the city lock-up one night this week were caught in an attempt to saw their way through bars to freedom.

The acting chief did not indicate exactly who was responsible for the act, but said several were involved. Whether any police action against the responsible parties for this will result, was not revealed.

According to Acting Chief Blackstock one of the bars of a west side window had been completely sawn through and a couple of others had been started on when the escape effort was detected by police on duty in the charge office.

The bars were being worked on with hacksaws which had been smuggled to the prisoners.

Several in the cellblock have been sentenced to prison terms.

ANNOUNCEMENTS

A salvage collection for James Bay, Esquimalt, Gorge. E 3413. ***

* * *

Attention! To all firms advertising in baseball schedule: As previously announced over Radio Station CJVI owing to unforeseen circumstances the baseball schedule will not be distributed until the series with Wenatchee Chiefs, starting on the night of June 7, 1948. All firms having advertising space in same will be refunded for the number of home games not listed. May I offer my most humblest apologies and my sincere thanks to said advertisers for their patience and consideration in the matter. J. Sloan, 710 Fort St., Victoria, B.C. ***

* * *

A Baha'i lecture will be held at the Prince Robert House, Sunday 3 p.m. Speakers are Mr. and Mrs. S. Benfield Kemp of Vancouver, B.C. ***

* * *

A salvage collection for Fairfield, Fernwood and Mt. Tolmie. E 3413. ***

* * *

Chiropodist, W. J. Fraser, D.S.C., 201 Pemberton Bldg., B 3252. ***

* * *

Chiropodist D. B. Caird, D.S.C., 218 Pemberton Bldg. Phone B 3732.

* * *

Cookie special, 10c doz. Norrington Bakery. 1025-29 Cook Street. ***

* * *

Croydon Contractors — Driveways, sidewalks, fencing, small alterations, steps. We served over there. May we serve you here. E 3813. ***

* * *

Dr. Gavin Chisholm announces the removal of his office on May 15 from 635 Fort St., to suite 515 Scollard Bldg., 1207 Douglas St. Telephone G 3823. ***

* * *

Everything in radio parts, for ham or pro. War surplus stock. Amazing prices. Haines Radio. 1012 Douglas. E 1011. ***

* * *

Interior decoration for homes, business and professional offices. Consult Peggy Bartholomew. 1110 Fort St. Call E 8122. ***

* * *

King's Daughters and Sons, formerly of Jones Building, have moved to their new headquarters, 725 Courtney Street. Business girls' luncheon facilities as usual. ***

* * *

Kilmalu Guest House for your 24th of May week-end. Tennis boating, fishing. Excellent home-cooked meals. Dinner parties by appointment. Phone Cobble Hill 5Y3. ***

VICTORIA'S

PLUMBING

AND

HEATING CENTRE

SALES - INSTALLATION SERVICE

SKILLED CRAFTSMEN

See us for your bathroom accessories—We carry an exceptionally attractive and complete stock of chrome fittings.

C. J. McDowell

Victoria's Plumbing and Heating Centre

1000 DOUGLAS

Knights of Pythias public speaking contest, B.C. finals. Also display of Sunshine Girls' Drill Team and Pythian Sisters Degree staff competition, Thursday, May 20, 8 p.m., lower Crystal Ballroom. Tickets, 50c.

* * *

Ladies — Save money on hosiery. Have snags and runs expertly repaired at the Beehive, 613 Fort St. Quick service. ***

* * *

Last Call! Holly Leaf Miner Spray. Orders taken for fruit, oak loopers, caterpillars and lawn de-weeding spray. Cowie & Hicks, B 1676. B 2065 evenings. ***

* * *

Make It Yourself Workshop— Power tools and hand tools for Hobbyists. Opening Monday, May 10 at 529 Herald Street. Expert instruction. Rates very reasonable. E 2044 for information. ***

* * *

Massage, electricity, reducing, colonic irrigation. Adults, children all ages. Estella M. Kelley, 501 Union Building, 612 View Street. E 9121. ***

* * *

News from the Horseshoe News—The holiday season is with us again and there are so many items you will want to take with you. See the display of handy Traveling Sets, Luggage Tags, Writing Sets, Sun Glasses, Cameras, compact Shaving Sets, Money Belts, Brush and Comb Sets at the Horseshoe News, 1231 Government St. (next door Poodle Dog Cafe). ***

* * *

Nu-Way Wall Cleaners for a perfect job on painted walls and ceilings. No streaks, spots, muss. Satisfaction guaranteed. G 8751 any time for free estimates. ***

* * *

Need a change? Spend a few days at Shawnigan Beach Hotel. From $28.35 weekly for one, inclusive. Phone Cobble Hill 48.

* * *

Paisley Cleaners and Dyers, dry cleaning, dyeing and rug cleaning. 522 Gore Street. Phone G 3724. Yes, we do dyeing. ***

* * *

Picture Framing in Perfect aste by Diggon's. ***

* * *

Saanich (Ward 4) Ratepayers' Association will meet at 8 p.m., Monday, 17th, in Marigold Hall. If you are satisfied with the present road conditions, etc., in Saanich, please stay at home. ***

* * *

The members of the Junior Auxiliary of St. Joseph's Hospital have extended an invitation to every baby born at St. Joseph's Hospital within the year ending April 30, 1948. If, because of change of address or some other discrepancy, you did not receive an invitation, please phone G 3156 and an invitation and application form will be mailed to you immediately. The Baby Show will be held in connection with the Junior Auxiliary's annual garden party on Saturday, May 29, at 2.30 in the gardens of St. Joseph's Hospital. ***

* * *

The monthly general meeting of the Naval Veterans' Branch No. 42, Canadian Legion, B.E.S.L., will be held in the branch club rooms on Friday, May 21, at 8 p.m. A full attendance of members is requested. ***

* * *

The prize winners at the bridge and tea held yesterday in aid of of the patients of St. Joseph's Villa, are: Mrs. H. E. Hubbard, Mrs. J. MacLeod, Mrs. Stuart Kenning, Mrs. Seddon, Mrs. Bradley, Mrs. Fortier, Mrs. Harry Lackore, Mrs. Southin, Mrs. H. Robertson, Mrs. Holt. ***

* * *

Waltz Night at the Y.M.C.A. Wednesday, May 19. Dress, semi-formal. Charlie Hunt's orchestra ***

* * *

Women's Canadian Club, Tuesday, May 18, 2.45 p.m., Empress Hotel Ballroom. Speaker: The Hon. Sardar Hardit Singh, Malik, India's High Commissioner to Canada. Subject: "India Today." ***

Now The Most Up-To-Date Radio and Electrical Appliance Repair Dept.

KENT'S Service Department is staffed by expert technicians fully qualified to test and repair all radios, washers, refrigerators, record players, vacuum cleaners and all household electrical appliances.

Prompt Pick-Up and Delivery

PHONE EMPIRE 7104

Kent's

742 FORT

"Serving Victoria Since 1862"

Canada Most Likely To Recognize New Jew State, Israel

OTTAWA (CP) — Canada will probably recognize the new Jewish State in Palestine after consultation with the British government, a cabinet source indicated Friday night.

He said he hoped and believed that President Truman's announcement of recognition for the "New State of Israel" had been preceded by consultations with Britain.

"We hope the great powers will follow parallel lines and the smaller powers would naturally fall in line," he said.

Canada's recognition of the new state would not necessarily be delayed until Britain announced a similar step, the source said, but certainly would not be granted until it was known what course the Attlee government will follow.

PROTECT CANADIANS

Meanwhile External Affairs Minister St. Laurent indicated in the Commons Friday the Canadian government is relying on the British government to protect Canadian nationals in Palestine.

When asked by T. L. Church, P.C., Toronto-Broadview, what steps the government had taken to protect Canadian nationals, now that the British mandate had ended, Mr. St. Laurent said:

"This government has felt that it would be rather impertinent for it to try to intrude to affect the measures being taken by the mandatory power which not only over the years but over the centuries has given proof that it was always conscious of its responsibilities and always did what I think most reasonable men would feel was proper in the discharge of its responsibilities."

He was sure the United Kingdom had taken all steps necessary to protect her own nationals.

Confer Rebekah Degree

Over 160 members of the Rebekahs were present in I.O.O.F. Hall this week when the Rebekah Degree was conferred upon six candidates by officers of Laurel Rebekah Lodge, Ladysmith.

Mrs. M. Duncan officiated. Mrs. B. Silsby was presiding officer and welcomed Mrs. F. Robinson, Mrs. E. Maxwell, Mrs. M. Hahn, Mrs. F. Middleton, Mrs. J. Hynds and Misss Loretta Ganner to membership in Colfax Lodge.

Prior to the meeting 29 visitors from Ladysmith were guests of Colfax Lodge at a banquet, convened by Mrs. E. Cave. During the meeting, bouquets of flowers were presented to Mrs. A. Gonnason, a mother holding active membership in Colfax for 45 years and to Mrs. R. Lambert, the youngest mother present.

The next sewing meeting was announced for May 26, at the home of Mrs. M. Silver, 1509 Shorncliffe Drive. Announcement was also made of a joint basket picnic with Odd Fellows and Rebekahs and their families at Shawnigan Lake on July 1. Buses will leave the Victoria depot at 10 and again at 11 in the morning.

Plans for the I.O.O.F. Grand Lodge and Rebekah Assembly Convention in Victoria in June were discussed.

Announcing the opening of the Penrhyn Ladies' and Children's Wear, Gifts and Library, Monday, 17th, at 2569 Penrhyn Road, Cadboro Bay. ***

Wins Degree

Ivan Daniel Burch has won his Bachelor of Commerce degree and honorable mention by the Board of Trade. He is a veteran, having served three years with the Canadian Scottish, is 24 years old and is interested in export. He is the son of Mr. and Mrs. A. D. Burch, 135 Kingston Street.

Weather

Weather synopsis and official forecast issued at 9 a.m. Saturday, May 15, by the Dominion Public Weather Office at Vancouver valid until midnight Sunday, May 16.

Relatively clear skies over the B.C. coast early this morning gave way to thickening clouds soon after daybreak. An active storm which developed overnight off the Oregon coast will reach Vancouver Island tonight accompanied by intermittent rain and increasing southeasterly winds. Overcast skies will spread inland tonight ahead of the storm with showery weather reaching these regions on Sunday. Continued cloudy weather is expected in the wake of the storm.

Vancouver and vicinity, lower Fraser Valley—Cloudy, becoming overcast during the afternoon. Intermittent rain commencing this evening and scattered showers Sunday morning. Cloudy Sunday afternoon. Winds light increasing to east by 15 this evening. Little change in temperature. Low tonight and high Sunday at Vancouver 47 and 57, Abbotsford 45 and 60.

Victoria and vicinity—Variable cloudiness this morning becoming overcast during the afternoon. Occasional light rain overnight. Cloudy Sunday. Winds northeasterly 15 today and northeast 25 tonight becoming light early Sunday. Little change in temperature. Low tonight and high Sunday at Victoria 47 and 60.

Strait of Georgia — Variable cloudiness this morning becoming overcast during the afternoon. Scattered rain overnight and early Sunday becoming cloudy by midday. Winds light increasing to southeast by 20 tonight. Little change in temperature. Low tonight and high Sunday at Nanaimo 46 and 58.

West Coast Vancouver Island—Variable cloudiness becoming overcast about midday. Rain commencing this evening and becoming intermittent Sunday morning. Overcast Sunday afternoon. Winds light increasing to southeasterly 20 this afternoon and southeast 30 overnight decreasing to southerly 20 Sunday morning. Little change in temperature. Low tonight and high Sunday at Estevan Point 45 and 57.

To 9 a.m. Today

	Min.	Max.	Precip.
Montreal	45	60	.45
Toronto	36	50	.02
North Bay	39	61	
Port Arthur	39	68	
Kenora		72	
Winnipeg	47	71	1.44
Brandon	44	68	.47
The Pas	40	61	.45
Regina	42	65	
Saskatoon	42	66	
Prince Albert	47	66	
North Battleford	42	64	
Swift Current	39	62	.06
Medicine Hat	44	60	
Lethbridge	42	53	
Calgary	42	53	
Edmonton	38	48	.66
Kamloops	37	65	
Penticton	34	63	.04
Vancouver	40	57	.10
Victoria	44	59	
Cranbrook	31	55	
Prince Rupert	42	57	
Prince George	34	54	.30
Seattle	40	61	.01
Portland	44	62	
San Francisco	47	63	
Los Angeles	57	85	
New York	50	54	.05
Spokane	37	56	
Whitehorse	36	60	.02

St. John Ambulance

Victoria Nursing Corps, St. John Ambulance Brigade, regular meeting of officers and N.C.O.'s Wednesday at 8.

St. John Ambulance Brigade No. 65, Thursday at 8.

Victoria Nursing Division No. 61, Monday at 8. Competition team practice and regular home nursing study.

Denton Holmes Nursing Division No. 148, Tuesday at 8.

Oak Bay Nursing Division No. 176, Tuesday at 8.

The child welfare class, Friday at 8. Mrs. Macbeth, R.N., instructor.

Victoria Cadet Nursing Division No. 61c, Monday at 6.30.

Denton Holmes Cadet Nursing Division No. 148, Monday, at 6.30. First aid and home nursing.

Oak Bay Cadet Nursing Division No. 176c, Friday at 3.45, at 2165 Oak Bay Avenue.

M.P. Inquires About Freight Rates For Hudson Bay Line

OTTAWA (CP) — Transport Minister Chevrier has yet to disclose whether freight rate increases, applicable to most of Canada, are to be applied to the Hudson Bay route and the Port of Churchill.

R. R. Knight, C.C.F., Saskatoon, prompted by the prairies' "annual anxiety about the Hudson Bay route," Friday night questioned the Transport Minister, but due to the lateness of the hour, a reply was deferred.

If the government had changed the rates on the Hudson Bay road, Mr. Knight wondered on what authority, "because apparently the Hudson Bay road is outside the system which applied for an increase in freight rates."

Apparently, he said, there was also a misunderstanding on ocean rates from Churchill to British ports.

He disclosed that "certain correspondence was undertaken between the Timber Board of Saskatchewan and some British importers and the board was informed there was a difference of $11 a thousand in ocean rates on lumber as between Halifax and Churchill."

Clubwomen's News

History Given — Mrs. J. T. Jones gave an interesting history of the past year's activities at a meeting of Assembly No. 5, Canadian Daughters League, held with Mrs. R. H. McInnes, president, in the chair. Mrs. W. Ledingham was named convener for the fall bazaar and it was decided to hold a shower of print goods with which to make articles for this event at the next meeting. Mrs. G. Ralston reported on a Local Council meeting and Mrs. McInnes gave an account of the recent annual convention of the Provincial Council, Canadian Daughters, held in Vancouver. Endorsation of a recommendation for "I Am a Canadian Day," sent in by Mrs. A. C. Ross if Victoria, was a highlight of this convention. Mrs. McInnes also reported that Mrs. R. Milburn, Victoria, was elected provincial sentinel.

Toastmistress Club — Date of the annual banquet of the Victoria Toastmistress Club was set for June 1, at 6 ^0, in the Strathcona Hotel, at a meeting of the club, held this week with president, Miss Iris Vallance in the chair. Miss Vallance and Mrs. Jean Downey were named delegates to the annual conference in Spokane, July 19 to 22. Miss Marjorie Forrest was welcomed a a new member and Mrs. Alice Nicholl who has returned to Victoria to live, was welcomed back to the club. Misss Connie Chrow was toastmistress for the evening. Table topics was taken by Miss Helen Greaves; five minutes, Mrs. Woods; 10 minutes, Miss Gertrude Durkin; two-minute impromptu, Mrs. Muriel Saville; five minutes, Mrs. Raiment. Miss Joan Kinning acted as general critic. Next meeting will be held on May 25 at 6 in the Y.W.C.A.

218 Visits—Mrs. D. Wren and Mrs. R. Evans reported 200 patients in hospitals and 18 shut-ins visited during the month, at a meeting of W.A. to Britannia Branch No. 7, Canadian Legion, B.E.S.L., held with president, Mrs. G. Wilson in the chair. Plans were made for a donation tea next Tuesday in the clubrooms, when price of admission will be donations of wool for afghans or pieces of material for sewing. A bingo night will be held next Friday. It was announced that members going as fraternal delegates to convention of the provincial command in Nanaimo, June 13 to 16, should contact Mrs. E. Jarvis, E 7863 for accommodation. Mrs. Wilson and Mrs. Jarvis were named official delegates with Mrs. H. Parker. Mrs. E. Dawes will attend as standard bearer. Mrs. Ree reported two layettes sent to Britain; Mrs. D. Wren and Mrs. M. Kendrew were named conveners of a fancy work stall at the Zone Council garden party this summer; date of the strawberry tea at the home of Mrs. A. Jones, 629 Canteen Road was set as June 24, commencing at 2.30. Mrs. H. Parker and Mrs. E. Jarvis will keep flowers on the memorial tablet for the next month and Mrs. M. Watson and Mrs. H. Plewes will attend Legion funerals.

Native Daughters—The following officers were installed at the regular meeting of Native Daughters of British Columbia, Post No. 3: Past Chief Factor, H. Corbett; Chief Factor, M. Davies; vice-factor, D. Currie; chaplain, B. Riddle; secretary, M. Andrews; assistant secretary, A. Kinsman; treasurer, J. King; historian, G. Burnett; inner sentinel, I. Brown; auditor, M. Gillies; trustees, R. Nickerson, B. Creech and L. Lorimer.

Plans were made to hold a garden party in the summer. The retiring chief factor received a gift in appreciation of her year's work and flowers were presented to the new chief factor. Following the meeting, refreshments were served.

MUNICIPALITY OF VICTORIA

A BY-LAW

To authorize The Corporation of the City of Victoria to borrow the sum of three hundred and twenty-five thousand dollars ($325,000.00) and to issue debentures therefor on the credit of the Corporation and to apply the proceeds thereof towards the construction of the Victoria Memorial Arena.

WHEREAS by By-law numbered 3084 of The Corporation of the City of Victoria, the said Corporation inter alia authorized and empowered to construct a Civic Arena on certain lands of the Corporation, and for that purpose the assent of the electors was received on the 14th December, 1944, to issue debentures in the sum of $150,000.00 as so authorized by said by-law:

AND WHEREAS the construction of the building is proceeding and it has been found that due to increase of labor and material costs, the funds on hand to complete the building will be insufficient;

AND WHEREAS it is now estimated by Mr. Charles T. Hamilton, Consulting Engineer, that the extra cost of material labor and equipment for the final completion of the Memorial Civic Arena will be the sum of $325,000.00, and it is necessary to borrow on the credit of the Corporation the said sum of $325,000.00 and to issue debentures therefor;

AND WHEREAS the debt this by-law is intended to create is $325,000.00;

AND WHEREAS the amount of the assessed value of the taxable land and improvements within the Municipality according to the last revised assessment roll, being the assessment roll for the year 1948 is $53,243,708.00;

AND WHEREAS the total of the existing debenture debt of the said Corporation, exclusive of debt for works of local improvement and school purposes, is $8,345,947.75;

AND WHEREAS the Inspector of Municipalities has granted his approval of this By-law pursuant to clause (2) of Section 179 of the "Municipal Act";

AND WHEREAS the "Victoria City Debt Refunding Act, 1944" provides that the City shall not issue or sell any other debentures or bonds during the life of the new debentures except with the aproval of the Lieutenant-Governor-in-Council given upon the recommendation of the Minister;

THEREFORE the Municipal Council of The Corporation of the City of Victoria enacts as follows:—

INTERPRETATION

1. "Corporation" or "City" or "Municipality" means The Corporation of the City of Victoria.

"Council" means the Municipal Council of The Corporation of the City of Victoria.

"Debenture" means the debentures authorized by this By-law.

2. That the Municipal Council be and it is hereby authorized and empowered to issue debentures on the credit of the Corporation at large for the sum of three hundred and twenty-five thousand dollars ($325,000.00), the proceeds from said debentures to be used for the purposes referred to in the recital hereto. The said debentures shall be issued in denominations of not less than One Hundred dollars ($100.00) each, and shall all be dated the second day of July, 1948, and shall be issued in serial form having coupons attached for payment of interest semi-annually, on the second days of January and July in each year, and shall be payable as to principal annually on the second day of July in each year beginning with the second day of July, 1949 and ending with the second day of July, 1968, in the respective amounts shown for payment of principal as hereinafter set forth. The debentures falling due in each of the first ten (10) years, shall bear interest at the rate of three and one-half per centum (3½%) per annum, and the debentures falling due in each of the remaining five (5) years shall bear interest at the rate of three and three-quarters per centum interest at the rate of three and three-quarters per centum (3¾%) per annum.

3. The said debentures, as to both principal and interest, shall be expressed in lawful money of Canada, and shall be payable in such money at the principal office of the Bank of Montreal in any of the cities of Montreal, Toronto, Winnipeg, Vancouver, Victoria or Halifax, in the Dominion of Canada, at the option of the holder thereof.

4. The Mayor and Treasurer of the Corporation shall sign and issue the said debentures and the interest coupons, and the said debentures shall be sealed with the corporate seal of the said Corporation. The signatures on the coupon may be printed, lithographed, or engraved.

5. Provision shall be made in the debentures for registration thereof as to principal only at the option of the holder.

6. There shall be levied and raised in each year during the currency of the said debentures, by rate sufficient therefor over and above all other rates on all the rateable land or rateable land and improvements within the limits of the Corporation for the payment of principal and for the payment of interest, the amounts falling due in that year, that is to say:—

Year	Rate	Interest	Principal	Total
1	3½%	11,695.00	17,000.00	28,695.00
2	3½%	11,100.00	17,000.00	28,100.00
3	3½%	10,505.00	18,000.00	28,505.00
4	3½%	9,875.00	19,000.00	28,875.00
5	3½%	9,210.00	19,000.00	28,210.00
6	3½%	8,545.00	20,000.00	28,545.00
7	3½%	7,845.00	21,000.00	28,845.00
8	3½%	7,110.00	21,000.00	28,110.00
9	3½%	6,375.00	22,000.00	28,375.00
10	3½%	5,605.00	23,000.00	28,605.00
11	3¾%	4,800.00	24,000.00	28,800.00
12	3¾%	3,900.00	25,000.00	28,900.00
13	3¾%	2,962.50	26,000.00	28,962.50
14	3¾%	1,987.50	26,000.00	27,987.50
15	3¾%	1,012.50	27,000.00	28,012.50
		102,527.50	325,000.00	427,527.50

7. This By-law shall before the final passage thereof receive the assent of the electors of the the said Corporation in the manner provided for in the "Municipal Act."

8. This By-law may be cited as the "Victoria Civic Arena By-law, 1948."

Passed by the Municipal Council the 10th day of May, A.D. 1948.

NOTICE

TAKE NOTICE that the above is a true copy of the proposed By-law upon which the vote of the Municipality will be taken at the building known as the Victoria Public Market Building, Cormorant Street, in the City of Victoria, on THURSDAY, the TWENTY-SEVENTH day of MAY, 1948; that the polls will be kept open between the hours of NINE o'clock A.M. and SEVEN o'clock P.M.; and that the undersigned has been appointed Returning Officer of the said vote.

M. F. HUNTER,
City Clerk.

City Hall,
Victoria, B.C.
15th May, 1948.

HEAR BETTER

Come in and try, without obligation, Bell Telephone Laboratories latest achievement, the new Western Electric "Models 65 and 66."

Victoria Hearing-Aid Co.

B. S. H. Tye, Mgr.

326 Pemberton Bldg., 625 Fort

Fine DIAMONDS of DISTINCTION

A diamond should not be judged merely by its size but by its color, lustre and freedom from imperfections. We strive constantly to offer you unusual values in FINE gems. That is why you continually hear "For a diamond ring, you should go to Little & Taylor's." We cordially invite you to come in and see our collections.

Little & Taylor

JEWELERS

1209 DOUGLAS ST. (Scollard Bldg.) G 5812

A HITCHING POST OR A SIGNPOST

★ Birthdays, anniversaries, graduations, a new job—all are occasions for rejoicing as well as for reflection and new resolve. Whether or not a list of resolutions is made, the accomplishments of the past can be either a hitching post or a signpost to a brighter future. Careful self-appraisal is often as revealing as a stock inventory. But no matter what the goal, the ability to reach it depends on health. Your physician stands ready to take your physical inventory at any time. Why not seek his advice? His suggestions can be relied upon for a sound health program.

Registered pharmacists are on duty at all times to fill your prescriptions.

Your Prescriptions Will Be Promptly and Accurately Filled

PHONE G ARDE 1196

McGill & Orme LIMITED

FORT AT BROAD

PRESCRIPTION CHEMISTS

PIPE FOR IMMEDIATE DELIVERY

The following Standard Black Pipe is used, but in good condition. Less threads. Couplings if required. Mixed lengths.

½ in.	.08 per ft.	1¼ in.	.22 per ft.
¾ in.	.14 per ft.	1½ in.	.25 per ft.
1 in.	.16 per ft.	2 in.	.30 per ft.
		3 in.	.80 per ft.

NEW BLACK PIPE

1500 ft. of 8 in. standard. Plain ends. Full lengths ... $2.50 per foot

SEAMLESS TUBING, PLAIN ENDS

Suitable for welded irrigation, oil and gas lines:

2 in. Outside Diameter, Long Lengths	.19 per ft.
2¼ in. Outside Diameter, Long Lengths	.22 per ft.
3½ in. Outside Diameter, 18 ft. Lengths	.45 per ft.
4 in. Outside Diameter, 18 ft. Lengths	.50 per ft.
5 in.-5⅝ in. Outside Diameter, 18 ft. Lengths	$1.00 per ft.

WELL CASING AND IRRIGATION PIPING

This casing is in excellent condition. Long, straigth and clean lengths. Threaded with standard threads and supplied with standard couplings. Suitable for all types of wells, irrigation work, oil and gas lines.

3 in. casing	.55 per ft.	4½ in. casing	$1.15 per ft.
3½ in. casing	.60 per ft.	5 in. casing	$1.25 per ft.

GALVANIZED SOFT WIRE

Approx. 7 Gauge, this wire is just like new. In neat rolls. Suitable for telephone and telegraph work, bracing, fencing ... .08 per lb.

BRAND NEW GALVANIZED CORRUGATED ROOFING AND SIDING SHEETS

Size 26x100 in., 26 gauge, 18 lb. ... $3.35 per sheet

Shallow Well Pumps

250 gallons per hour. 1-6 h.p. capacitator type motors with built in overload protection. Pressure switch and brass pressure relief valves ... $88.50

New Plumbing Fixtures

Best quality modern compact Toilet Set ... $55.00
China Basin, complete with faucets and traps. Size 18x20 inches ... $33.75

All prices f.o.b. Winnipeg — 25% deposit required with C.O.D. orders.

D. SMITH & SONS

225-231 JARVIS AVE. WINNIPEG, MAN.

BUILDERS' SUPPLIES

EVANS, COLEMAN & JOHNSON BROS. LTD.

1807 STORE ST. PHONE B 3105

E1124 You're OK when you order KINGHAM'S

KINGHAM GILLESPIE COAL CO. LTD.

Breakfast Sets

32-PIECE MIXED FLORAL DESIGN

$11.95 and Up

$1.00 DOWN AND $1.00 A WEEK

We Welcome Re-establishment Credits

MACDONALDS

747 YATES

To Raise Funds To Provide Home For Senior Citizens

A campaign to raise $100,000 to provide homes for senior citizens was endorsed today by the United Church of Canada.

The project to provide homes for the aged was approved by delegates attending the B.C. conference of the United Church here. June 6 was the date set for the start of the campaign.

The conference endorsed a resolution calling for the securing of a home already built in Vancouver. Necessary steps will also be taken to secure acreage in Burnaby United Church home property, for a planned development for cottage bungalows for senior citizens.

W. J. Poulton, chairman of the Senior Citizens' Committee, said the project would be expanded as time went on. The whole plan would include a home for transient and retired church workers.

The conference authorized a selected committee to confer with the B.C. government with reference to government aid.

It was pointed out that in carrying out these projects a charge would be made for residence in these homes to cover current maintenance, repairs, depreciation and management.

Plume Shop's
Temporary Location
843 YATES ST.
Plume Shop Ltd.
843 YATES STREET

Hearing Thursday In Fraud Attempt Cases

David Cavadas and Gordon H. Stevenson, Vancouver men, charged on three counts with conspiracy to defraud local banks and charges of unlawfully obtaining food and lodgings from the Empress Hotel, appeared in city police court today and were remanded to next Thursday to set a day for trial of Cavadas.

Stevenson earlier pleaded guilty to the three bank charges pleaded not guilty to the hotel count. Cavadas has not pleaded or made election in any of the charges against him and is being represented by a Vancouver lawyer. Cavadas is out on bail. Stevenson still behind bars.

Magistrate H. C. Hall today pointed out to Stevenson that while normally he would have been sentenced before now, he would see that accused's sentence was dated back when the time came.

U.S. Recognition Of Israel Poses New Problem For U.N.

LAKE SUCCESS (CP) — The United Nations, staggering from the shock of United States recognition of Israel, today faces a new set of problems arising from that act.

With the second special session on Palestine concluded, no formal meetings were scheduled today. But the five permanent members of the Security Council — China, France, Russia, Britain and the United States — might meet to choose a U.N. mediator between Arabs and Jews.

29 DAYS OF WORK

During the 29-day special session, the only solution of the Palestine problem on which the 58 members of the world agency were able to agree was appointment of:

1. The mediator, who will have no governmental powers but will try to persuade the Jews and Arabs to arrange a truce and run common services. His appointment was provided for during a turbulent session Friday night by a vote of 31 to 7, with 17 abstentions. Britain and Canada voted for the United States proposal.

2. A "mayor" for Jerusalem who will depend largely on Arab and Jewish co-operation. Harold Evans, an American Quaker, was appointed to the post by Gen. Sir Alan Cunningham before the High Commissioner of Palestine sailed for England as the British mandate expired at midnight Friday night.

TASKS FOR COUNCIL

These were some of the questions with no immediate answers:

1. What will the Security Council do about the Jewish state's charge of invasion of Palestine by Arab states? The Security Council must examine legitimate threats to peace.

2. Will the United States lift its arms embargo on Palestine?

3. Which countries next will recognize Israel and what effect will such recognition have on the Jewish state's chance of soon becoming a U.N. member?

Police Seeking Driver Of Truck Which Injured Man

City police today are seeking the owner of a truck which struck John Molesda, 57, Gang 18 of the C.N.R., and failed to stop and render assistance to the badly-injured pedestrian. The accident occurred at 12.50 this morning at Fisgard and Government Streets.

Police took Molesda to Jubilee Hospital suffering from a fractured left leg and lacerations to the face. His address is listed as corner of Regina Avenue and Douglas Street.

According to the police report, the pedestrian was walking from the south to the north curb on the west side of Government when he was hit.

The truck, the license number of which was not obtained, was proceeding south on Government and turning west on Fisgard. After the collision it kept going, police report.

B.C. May Go Ahead With Plans For Big Office Building Here

Works Minister E. C. Carson said today that he will recommend to the provincial cabinet that the Provincial government go ahead with its plans to build a $1,500,000 permanent office building at Government and Belleville Streets.

Plans are for a four story brick and concrete structure which would cover a considerable part of the block bounded by Belleville, Government, Elliott and Douglas Streets. The provincial government acquired not long ago part of this property on Government and Belleville Streets from the Canadian National Railways which had purchased the property years ago for a hotel.

Mr. Carson indicated that the government would have to do something shortly to relieve the serious overcrowding not only in the Parliament Buildings but in other provincial offices elsewhere in Victoria.

Plans for the building are such that the structure could be built in two stages and it is possible that the government may go ahead with the construction of half the building at this time.

Mr. Carson indicated that the building could be completed in nine months.

The plans which were drawn some time ago call for a U-shaped building facing on Belleville, Government and Elliott Streets. It would have four stories and a basement.

Completion of the building would relieve the overcrowding in the Parliament Buildings and permit the government to vacate offices from up-town. At the present time the government rents space in more than half a dozen office buildings in the heart of Victoria's business district.

Mr. Carson reported that rents of these buildings had been doubled in many cases and the only long-term solution of the government's housing problem here was construction of the large permanent building.

Sums for the building were set aside in 1947.

It is not the intention of the government to put up a building with ornate stone work similar to the Parliament Buildings. The cost would prohibit this. The building, Mr. Carson indicated, would be a plain substantial structure.

Expanding provincial government services, particularly building up of staffs to handle the administration of the retail sales tax and the hospital insurance scheme, have made the government's housing problem more acute now than ever before.

A $180,000 temporary building erected on Superior Street behind the Parliament Buildings, originally designed to relieve the shortage of space in the Parliament Buildings, will largely be taken over by the staffs of the two new services.

Housing of provincial government employees in Vancouver is also a problem, Mr. Carson indicated, but it was unlikely that the government would start a building program there at the present time. He suggested it was possible the province may buy a building in the mainland city to house growing staffs.

Red Shield Drive At Halfway Mark

The halfway mark in the Salvation Army's current Red Shield Campaign was reached today, campaign headquarters report.

Ten thousand dollars of the $20,000 objective for Greater Victoria has been subscribed.

It was noted by campaign officials it will not be possible to have canvassers call at every home. They ask, therefore, that persons wishing to contribute to the drive mail their donations to Red Shield Headquarters, Prince Robert House.

The campaign will continue until the end of the month.

SUITS THAT SPEAK OF SPRING AT
Malleks

Telephone Beacon 5443

open or closed . . . choose Spectators
for their clean-cut classic lines, their
wonderful bare-foot feeling . . .
velvety white suede, trimmed
in blue or brown calf . . .

Ingledew's
749 Yates Street
...when you think of fine shoes

Brent Murdoch New B.C. Chairman Of Junior Chamber

President of the Victoria Junior Chamber for the past year, Brent Murdoch, young Victoria businessman, was elected by acclamation B.C. chairman of the Junior Chamber of Commerce at this morning's session of the regional convention, being held in the Empress Hotel.

Mr. Murdoch will serve as provincial chairman for a one-year term. He succeeds M. F. "Mac" Chapin of Kelowna in the high office.

Wilf Carter of Penticton was acclaimed vice-chairman, succeeding H. F. Fairbank of Vancouver.

William Walker, also of Victoria, was elected councillor of district one, which takes in all Junior Chambers and Junior Boards of Trade on Vancouver Island and the mayor of North Vancouver, Frank Goldsworthy, was elected councillor of district two, which covers the lower mainland area.

Jack Petley of Penticton was elected councillor for district three, the Okanagan, and Rex McMeeking of Trail was named for the Kootenay district four.

Stuart G. Furk, a Prince Rupert man, was elected councillor for district six, which covers the north coast area.

As no delegate was present from district five, no councillor was named for central B.C. One will be appointed later, it was stated.

A joint meeting of the incoming and outgoing regional councils was held this afternoon to determine the council policy for the forthcoming year.

Wins Governor's Medal

EDMONTON (CP) — Ewin Laird Whitney of Red Deer, Alta., a 28-year-old graduate in arts and science, was announced today as winner of the Governor-General's Medal, premier award at the University of Alberta. Prizes and awards will be presented at convocation ceremonies Tuesday and Wednesday.

C. Spencer Honored On 80th Birthday

VANCOUVER (CP) — Christopher Spencer, C.B.E., will celebrate his 80th birthday Monday, but there will be no relaxation from his daily office routine.

Still at the helm of David Spencer Ltd., he plans to be in his office promptly at 10 a.m., where he will work until 4 p.m.

"B.C. is still the finest place in the world for young men with initiative and ability," said Mr. Spencer today.

He started work delivering parcels for his father's small business in Victoria. Since then, he has spent 40 years of his business career in Vancouver.

New honors came to Mr. Spencer on Friday. From the Governor-General, Viscount Alexander, he received the decoration of Commander of the Order of the British Empire. It was awarded for "distinguished public service."

Crowds Rush Gates As British Couple Visit Versailles

PARIS (Reuter) — Crowds which had waited for hours rushed the gates today when Princess Elizabeth and Prince Philip arrived at the historic palace of Versailles.

The royal couple, still driving in their closed-in Dailmer, set out from the British Embassy on the second day of their Paris visit.

In brilliant sunshine under a cloudless blue sky, the Royal couple drove through tree-lined avenues along the 15-mile police-lined route from which all public traffic had been diverted.

It took them past the Arc de Triomphe, along the Boulevard de la Grand Armee and the Porte Maillot, past the Bois de Boulogne and Longchamps racecourse out into the suburbs and the countryside south of the city.

FLAGS ON CAFES

All Versailles cafes were decked in flage.

The Princess wore a white straw beret-styled hat and a green dress. The Duke was wearing a lounge suit and was hatless.

The royal couple were escorted through the magnificent suites, chambers and galleries of the palace. They saw the famous Hall of Mirrors where the peace treaty of the First World War was signed.

They looked at celebrated paintings and saw the room where Louis XIV died and where Louis XV was born and died.

Versailles townpeople clustered on the tops of houses, cars and trees round the boundaries of the palace gardens.

City Briefs

Patients of the Veterans' Hospital were guests of the Royal Canadian Navy at the inter-divisional finals held Friday evening in the gymnasium at Naden.

Arrangements have been completed for the 22nd annual reunion dinner of the 88th Battalion, C.E.F., at Lougheed's Banquet Club, 1406 Douglas Street, May 22. General assembly will be at 7.

The Vancouver Island Philatelic Society held its monthly meeting Thursday evening at the Empress Hotel. C. B. Hill-Tout entertained the members with an account of his recent trip to Mexico, and showed a number of views. Henry Watson, vice-president, was in the chair, and P. L. James thanked the speaker.

Major Bering Sea Earthquake Causes Tidal Wave Scares

HONOLULU (AP) — A major earthquake apparently on the floor of Bering Sea sent tidal wave alerts flying through the Aleutians and Hawaii Friday, but no high waves appeared.

Before the alerts were called off some Hawaiians had fled to the hills. Freighters, fishing sampans and other small craft in the port of Hilo put to sea. Trucks and heavy cranes were moved to high ground.

The memory was still fresh of the tidal wave disaster of 1946 which caused 175 deaths in the Hawaiian Islands from an Aleutian earth shock. No one was taking any chances.

Even on populous Oahu, which is more protected, swimmers were warned to get out of the water.

Precautions also were taken in the Aleutians, where the army, navy and coast guard have men stationed on some of the islands.

The U.S. coast and geodetic survey station at Barber's Point said the centre of the submarine disturbance apparently was near Umnak, the first Aleutian island west of Unalaska, where Dutch Harbor is located.

The only ship at sea reporting it felt the quake was the motor vessel Square Knot, 100 miles or less northwest of Umnak Island.

Creed Accepted By B.C. Junior Chamber

The creed of the American Junior Chamber of Commerce was adopted for use by B.C. Junior Chambers at this morning's session of the regional convention in the Empress Hotel.

The creed reads:

"We believe that the brotherhood of man transcends the sovereignty of nations; that economic justice can best be won by free men through free enterprise; that government should be of laws rather than of men; that earth's great treasure lies in human personality, and that service to humanity is the best work of life."

Adoption of the creed was sponsored by Don McKay, national president of the Canadian Junior Chamber of Commerce.

"In a world where ideologies are becoming more and more important it seems to me we should have something to show just where we stand and for what we stand," Mr. McKay said.

The creed was accepted unanimously by the delegates. Mr. McKay said he would sponsor the creed at the next Canadian conference to have it accepted across the country.

"Build B.C. Payrolls"

Help Yourself To Goodness

Once you try the creamy rich flavor of Pacific Milk you'll never be without this popular product. People in ever increasing numbers buy Pacific because it's better . . . better in all ways.

Pacific Milk
Irradiated and Vacuum Packed

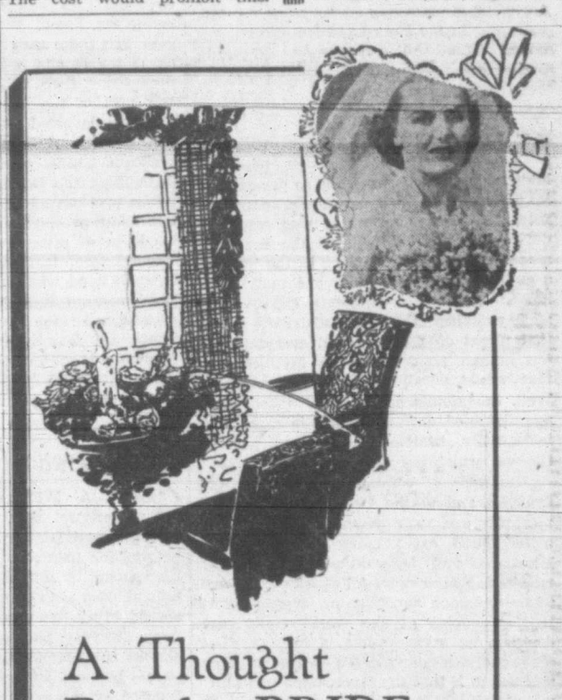

A Thought For the BRIDE

Occasional Tables, Occasional Chairs, Mirrors, Rugs, Cushions, Garden Furniture, Blankets, Towels and Eiderdowns, and of course Suites and groups of lovely furniture.

June wedding bells will soon be ringing, and the matter of that wedding gift looms up. May we suggest that you'll find the very thing the bride would choose in one of the many departments in the five great floors at The Standard?

Standard FURNITURE
DENNYS OF VICTORIA

FURNITURE STORAGE
"LOOK BEFORE YOU STORE"
IT PAYS
We Welcome Your Inspection Of Our Facilities

STOCKER'S SECURITY STORAGE LTD.
VICTORIA'S FINEST FURNITURE WAREHOUSE
MOVING · PACKING
PHONE

Chevrolet Well Proven In Gruelling Run

When R. M. Williams decided to augment the fleet of the Alert Service Transfer his choice fell on the 1948 Chevrolet. Making arrangements with Wilson Motors Ltd., the local distributors, he traveled to Oshawa to take delivery at the factory. The picture above shows Mr. Williams receiving congratulations from Larry Wagner of Wilson Motors, on completion of the run. With Mr. Williams was A. F. Williams and another driver, and they made the long trip back in only four days. The units comprise one two-ton Chevrolet truck, one half-ton panel job, and a Chevrolet sedan. Driving and sleeping in turns, they kept the cars rolling steadily along the highway, never exceeding 40 miles per hour, but rolling up the miles by the persistent speed. Mr. Williams is enthusiastic over the performance of the vehicles, especially in th matter of economy. Gas consumption, even for new units, was far below expectations and there was not a vestige of trouble on the road.

Victoria Daily Times

Established 1884

Published Every Afternoon Except Sunday by Times Printing and Publishing Company Limited Victoria, B.C.

Member of the Canadian Press Ltd.

The Canadian Press is exclusively entitled to the use for republication of all news dispatches credited to it or to the Associated Press in this paper and also the local news published therein.

Member of Audit Bureau of Circulations

SUBSCRIPTION RATES: City Delivery, $1 per month. By mail (exclusive of city)—Canada, Great Britain and United States $6 per annum; elsewhere $1.50 per month. One year in advance, $8; six months in advance, $4; three months in advance, $2; less than three months, 75c per month.

BORN IN WAR

AIR ATTACKS AND AN IMMEDIATE invasion by armed Arab columns from neighboring countries have tempered the joy with which the Jews of Palestine celebrated the first day of life for their independent state of Israel. President Truman was quick to offer United States recognition of the Jewish government which took over control of part of the Holy Land as British authority withdrew at midnight last night. But the outlook for partitioned Palestine is still uncertain, and history may lay a good deal of the blame for present conditions at the door of the United Nations.

The Jewish state has come into being chiefly through the armed determination of Jews who want to see their dreams of a homeland become a reality. The U.N. recommendation regarding partition, which would have given official international approval to what has now in effect happened, was nullified by the United States decision to reverse her stand—an action which was based on the belief that partition could not be enforced without armed intervention, plus the realization that such force on an international scale was not in existence. Britain, ever since her announcement of intention to relinquish the mandate which she had held over Palestine since the First Great War, has stayed aloof from any proposed solution which depended upon the application of force. What has happened, then, is simply that a determined people, in the absence of any other qualified authority, has fought to establish itself as an organized state, and is prepared to fight to maintain it.

The extent to which the latter resolution will be necessary, and the possibilities of Jewish success in such an event, are still difficult to assess. Against a fairly well defined Jewish force, Hagana, will be ranged Arab strength of undetermined size and training. Egyptian troops are reported already in action. Invasions from Syria and Lebanon are expected, and Trans-Jordan, with its trained Legion, is seen as the spearhead of attack. There exists considerable doubt, however, regarding Arab cohesion, according to observers on the scene. A full-scale war in the Holy Land is almost a certainty. Whether it can be contained within that area is not so sure.

AN OLD STORY

AT LEAST ONE MILITARY EXPERT has reached the conclusion that the latest war weapons would be so devastating in their effects that no nation dare use them. A similar argument was employed during the interval between the first and second great conflicts. Back in the 'thirties a gullible world heard and read much about bombs that would devastate cities, about small containers that would distribute germs that might do anything and everything to the human frame, about a mythical ray that would paralyze whole communities. Well, the atomic bomb nearly three years ago flattened out two Japanese cities and, incidentally, hastened the end of part of the war which the Axis nations began.

Hundreds of communities, both in the Occident and in the Orient, were reduced to rubble and their inhabitants driven into underground caves many months before Hiroshima and Nagasaki paid the price of totalitarian aspiration. All of which, reduced to the common denominator, suggests that if the peoples of the world really are desirous of saving what is left of what we proudly call our modern civilization, they will see to it that the "merchants of death" who profit by the manufacture of munitions are dealt with according to their desserts. Yet the Krupps, the dye trust, and others of their ilk are not to be punished as war criminals. What are they, if they are not almost as guilty as those minions who obeyed the dictates of Hitler, Mussolini, and the man who conceived the Greater East Asia Co-Prosperity sphere?

WE MUST DECIDE

WHEN THE MIND HAS BECOME obsessed with the sociological and political problems of mankind, and the "neighborhood" squabbles of the globe prey too heavily on the consciousness, it is helpful sometimes to regain a sense of perspective by measuring man's strivings with the yardstick of astronomy. Contemplation of the fathomless vastness of time and space, of the immensity of nature's universal forces, tends to place the petty conflicts and ambitions of the earth in a new light. There is not necessarily comfort in the contemplation of the stellar spaces, but there is a logic and a grandeur that is attractive, despite its negation of man's egostistical estimate of his importance in the universe.

One need not read long of the heavens, with their billions of miles, their billions of years, their incredibly huge masses of exploding gases which we know as stars, and their still more incredibly vast reaches of utter darkness and cold, to begin to have a new view of one's own place in creation. To fight and die to steal a few square yards or miles of this particular, infinitely small speck of matter floating in an infinite void becomes an act of obvious stupidity.

To strive to dominate one's fellowmen, to kill or to reduce to slavery even a small number of one's all-too-scarce fellow humans in this incalculably great universe of white-hot, exploding suns and dead, black emptiness, becomes a pitiful suicidal act.

Whether one holds that the advent of life on this planet is the result of mere accident in the chemical group of hydrocarbons, or whether he inclines to a belief in Divine creation, the result should be the same as regards the relations between man and man. This relatively tiny handful of living beings can so order their world that peace and plenty will be their lot. Or they can, through selfish ambition and greed, make it a place of sorrow and death. The whirling nebulae of outer space will not be affected one way or the other. Our happiness—or our misery—is in our own hands.

FOR BETTER HEALTH

MR. MACKENZIE KING'S ANNOUNCEment yesterday of preliminary public health measures designed to lead eventually to a national system of health insurance is one that will be welcomed by the country at large. No field of welfare in this postwar period has so engaged the attention of the federal and provincial governments as that of public health, and the Prime Minister's survey of proposed steps for which he will ask Parliamentary approval provides a wide basis for future action. It will be recognized that so vast a program will require a sound foundation of facts on national health before concrete steps may be taken to implement it, and to achieve this Mr. King has listed a health survey as one of the first necessities. Closely allied with this, and costing an estimated $30,000,000 of public money over the next five years, will be moves to strengthen general public health services, assistance to work in connection with tuberculosis, mental health, cancer, venereal disease, crippled children, public health training and research, and a program of hospital construction.

Financing the program will be a system of federal grants to the provinces, comprising lump sum contributions and per capita allotments on a progressive scale. The work thus accomplished will furnish the basis for health insurance plans later to be inaugurated. The terms of such insurance have not yet been worked out, but there can be no doubt that any plan adopted will be designed to operate harmoniously with existing systems that are soundly organized. The hospital care scheme of this province, shortly to come into effect, while no doubt retaining its individual identity, would thus become part of a nation-wide protective program.

Financial provision for the program will be asked from the current session of Parliament, the Prime Minister has announced. Although there may be considerable debate as to the details involved in carrying out the scheme, there will be little quarrel from any part of the House as to the general principle involved. Canadians may therefore expect early action on the matter, and consequent relief of what in many localities throughout the Dominion has become a public problem of first magnitude. A plan to broaden needed hospital care, for instance, would be of little avail unless adequate hospital accommodation were provided. And hand in hand with facilities for curing the sick must go provision for education and assistance in the prevention of such ills. These are matters which will be tackled by means of the federal grants. The legislation to overcome them will rank among the most important measures passed by this or any past Parliament.

JUST SAWING

GIVEN A WELL-SHARPENED AND properly-set saw, a man can find a warming satisfaction in bucking a log into lengths for firewood. It is an undertaking that should be pursued leisurely, an operation at once active and contemplative, that should bring the pleasant glow that stems from the easy play of muscles, but which should not degenerate into toil. About it should be an orderliness, a certain precision typified by the even blocks that fall under the measured rhythm of the crosscut.

As work, as the conscious and urgent preparation of fuel, log sawing loses its artistic appeal, can develop into back-breaking drudgery. But while it remains a refinement of leisure, it offers specific attractions. There is a gratifying sense of accomplishment in the mounting pile of blocks. There is a song in the ring of the rakers as they drag out strips of sawdust which crumbles as it dries. There is a tonic in the air the sawyer breathes deeply as the result of his minor exertions.

And because there is an almost automatic swing to sawing, there is time and opportunity for thought or flight of imagination. As the arms and body alternate between lunge and retraction, the mind is free to mull over impressions completely divorced from the undertaking at hand. It is a period of mental vacation when a man can think of anything or nothing at all, and feel that he is, at the same time, accomplishing a useful purpose.

NOTES

Young men were pretty green 48 years ago, but they didn't stop the buggy in front of a girl's home and whistle for her.

Don't worry if "friends" talk about you. What they say doesn't depend on the kind of person you are, but the kind of people they are.

The first dry cleaners were little help. They took out the sour smell of toil, but everybody at a party smelled like leaking gasoline.

Family And World

(Extracts from an extemporaneous talk by President Truman to the United States National Conference on Family Life.)

WE ARE INTERESTED in the security and the welfare of the family, because that is the fundamental unity on which all governments are formed. Governments are formed for the purpose of being a service to the family as a unit, in our conception of what government ought to be.

For that reason, the welfare and the security of the family are vital to every government in the world.

I am very much interested in the history of government from its very beginning, and I am more than interested in the Government of the United States and how it originated, and the why of its origin.

You see, people came to these shores and they came in family units. North of us the French fur traders went to Canada for a purpose, for the enrichment of themselves and to take things out of the country. Families came to the United States to build homes and to create settlements and to live in peace.

I WILL TELL YOU how they did it. They did it because there was an incentive. They brought with them ideals. They brought with them an idea of God. They brought with them the idea of liberty. And as a result, we have, I think, the greatest republic on which the sun has ever shone.

I am interested, also, in the opening of that part of the country west of the Appalachian Mountains. My ancestors had some interest in that, and made some contribution to it. And some of the things they had to go through with then! And we think we have troubles!

Well, we do, we do. We are having them right now in our modern family setup. We are short of housing. We are studying health programs. We are working on the expansion of social security. All those things have their bearing upon the family and upon the Government of the United States — upon your Government. It is absolutely essential that we solve these problems, just as our ancestors solved them.

OUR HOUSING SHORTAGE is almost a fatal one. For many years I have been attempting to get a housing program. That problem is vital. We have millions of veterans who have returned from fighting for the liberty of this country and of the world who are not able to find homes for themselves and their wives and their children.

Just recently, on a free parking lot in the great city of Washington, it was necessary to have people move on who had been living there indefinitely.

And I remember one case in particular, where a young man and his wife and their baby and the dog had to be ejected from the parking lot down here because they couldn't let them stay there any longer. And they had no place to go. They couldn't find a place in this great city of Washington where a baby and a dog could come and live.

HOW ARE YOU going to raise a family under that condition?

We have got to find a solution to that. And that is what you are here for, to see if you can't help us meet those problems.

One of the worst things we are faced with this year is the fact that we have a presidential campaign, and all the members of the House of Representatives have to be re-elected. That is a part of our system, and it's all right.

But with some of the problems with which we are faced now, it is too bad that that has to come along at this time. I hope that nothing in the world will interfere with our bipartisan foreign policy. That policy—if we expect to get peace in the world, that policy must be carried to its logical conclusion. We are interested, as you know, only in peace in this world and in the welfare of the family units of the world as a whole, as well as our own. That is all I have been trying to get since August 14, 1945, when Japan folded up.

EVERYBODY is interested in peace, and unless we have peace we can have nothing else about which I have been talking.

That we must attain. That we are going to attain. We are on the road, even if it looks rough and rugged and rocky. But we will overcome that situation as we have overcome a great many in our past history.

And we can't let this stump us. We are going to make the United Nations work for peace. That's all we want.

Now you ladies and gentlemen can make a very great contribution to that by helping us solve our own home family problems, which have a bearing on the very thing I am talking about.

IF THIS COUNTRY is happy and prosperous and everybody is at work, and everybody can be happy in his situation, that will contribute to our help which we are trying to get for the recovery of Europe and Asia. And that means peace and prosperity for the whole world.

And there is room enough for everybody in this world, and room enough for everybody to have peace, and to have enough to eat and a place to sleep.

If you will just make a survey of the continent and see the blank spaces where pioneering can still be done, it can be conclusively proved that, if we solve the international problems with which we are faced, and if we keep working at the solution of our domestic problems, all of them can be solved.

Now let's get this one done.

Vista To The Sea

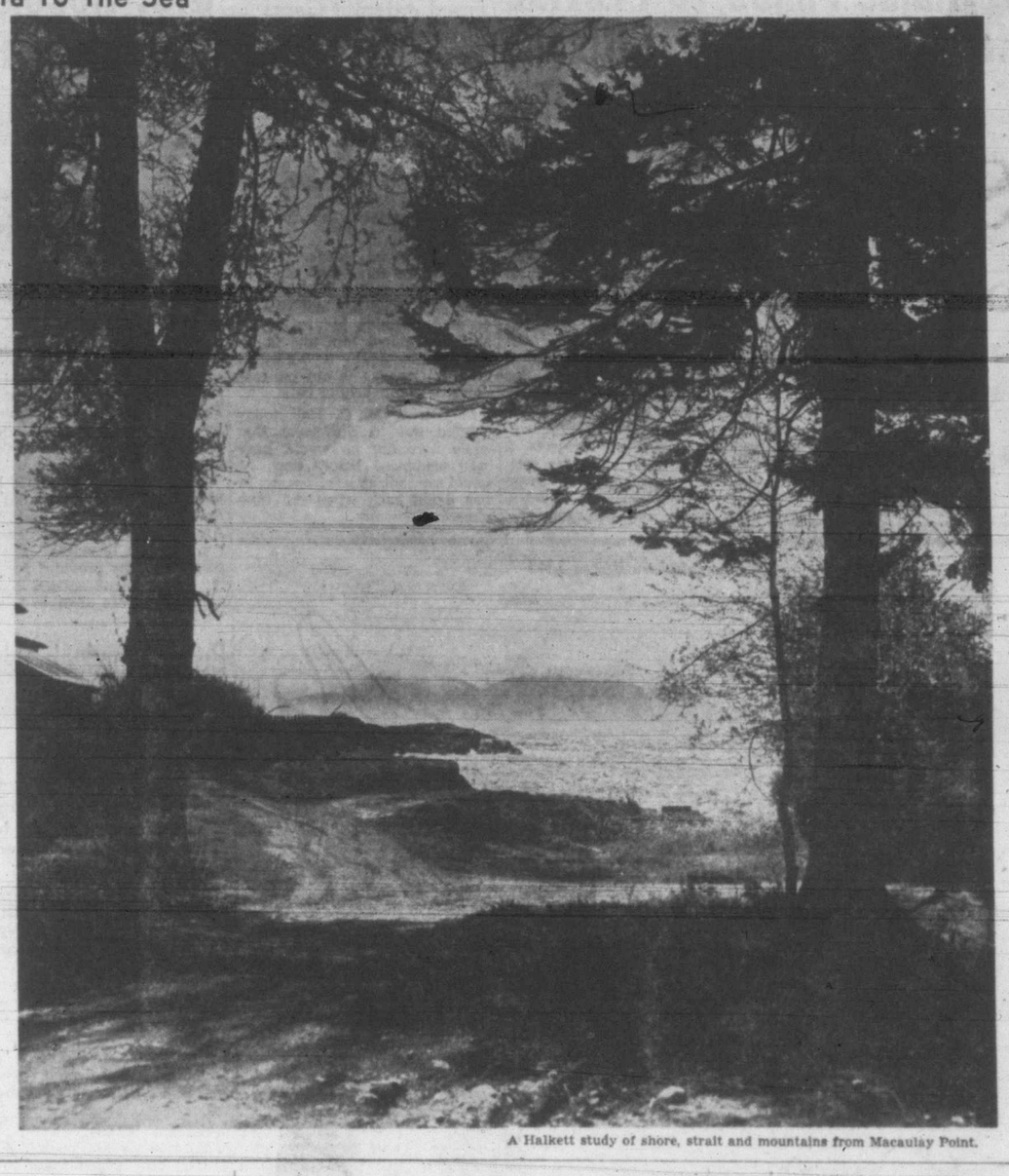

A Halkett study of shore, strait and mountains from Macaulay Point.

Global Survey

By DEWITT MACKENZIE
Associated Press News Analyst

THIS TRAGIC Arab-Jewish war, which has been allowed to develop through the failure of world statesmanship to carry out its stewardship, poses many speculative problems for those trying to foresee the outcome.

Barring success in the new mediation which the United Nations is undertaking, the conflict bids fair in the long run to produce a decision in the old feud between these two races.

There are several possibilities, among which are these:

EXTENT UNCERTAIN

1. The extent of the invasion of Palestine by the troops of neighboring Arab states is by no means certain. The Arabs are not a wholly united race. There are many acute differences among the various states, and some of the greatest clauses revolve about the reported ambitions of King Abdullah of Trans-Jordan to extend his domain and power. There is always the possibility that the joint invasion might peter out, especially since the Jews have the biggest active army in the Middle East.

2. Some observers feel there is a chance King Abdullah might set up a government in that part of Palestine not claimed by the Jews. Then would follow an uneasy truce, and ultimately the Arabs and Jews would get together and agree on a division of the Holy Land into two states.

3. The invading Arabs might surround the new Israel and then settle down to guerrilla tactics which would be calculated to create an economic pressure to put the Jewish government out of commission. However, this scheme would seem to involve a lot of wishful thinking, since it is premised on the far-fetched idea that the Jewish people of the United States and other countries would get tired of maintaining the Jewish state under such adverse circumstances.

PROSPECTS GOOD

Present prospects of the Jewish state are regarded by many military observers as good. The Jewish army is said to total 50,000 or more trained men who are fairly well equipped. It will take a powerful attacking force to beat them.

The Arabs, on the other hand, are attacking under difficulties. As this column pointed out earlier in the week, their problem of supplying their armies will be great. So taking it all in all, the Jews have much justification for the optimism they are displaying.

There remains one other grave possibility. Should the Jewish-Arab warfare be bitter and protracted, there must always exist the danger that another world war might develop from it.

Armies Conquer—So Do Ideas

By JOSEPH LISTER RUTLEDGE

THERE are people who confidently believe that we are frightening ourselves unnecessarily with all the talk of another war. We would like to believe they are right.

PLAUSIBLY ENOUGH

They argue it plausibly enough. They say: "If Germany and Japan couldn't defeat us, what chance has Russia with her lesser resources and technical know-how?"

There is just one flaw in this reasoning. What the Russians are trying to do is not the same thing as Germany and Japan tried to do.

True there is a good deal of similarity in the aims of Russia today, and Germany of yesterday. There is the same dream of power, the same urge of world dominion — the "place in the sun." But there is also a difference.

Germany wanted to dominate a world by arms, and Japan wanted to dominate the East, and quite possibly the world, by arms. That meant going out and beating armies. In the end, because of our technical ability and the production-line-speed with which we developed machines, we survived, but only just survived.

Russia's dream is different. It is no less imperialistic. It is not without confidence in arms. But it does not plan to impose Russia on the world, as Germany planned to impose herself.

There is no Russia-over-all attitude in Russia's plan. Poland can remain Poland. Czechoslovakia can retain the tattered garments of nationhood. Finland is to be free and independent. They can have their puppet government, if they think as they are told.

It is a far easier thing, and far more potentially dangerous, to export ideas than to export armies. It is easier to move a nation to fight armies than to move it against intangible ideas.

LOSING THE BATTLE

But let us lose enough of these battles against these sinister ideas, and we will have lost already the battle against armies. We have seen it happen. We should know.

Gandhi Tradition With A Difference

Indian Information Service

WHEN EARL MOUNTBATten of Burma relinquishes the office of Governor-General of India next month, his successor will be Sri Chakravarty Rajagopalachari, more familiarly Rajaji, who, at 69, has been one of the most distinguished representatives of the Indian National Congress for the last 40 years. He was a close and intimate associate of Mahatma Gandhi and in many ways his confidante. While a staunch Congressman, C.R. or Rajaji, as he is called, has been a fearless advocate of his views and has not been afraid to differ from the official Congress policy.

POLITICAL HISTORY

Rajaji has been general secretary to the All India National Congress and a member of its working committee for many years. In 1932 he officiated as Congress president for a short while. After general elections in 1937, he became the first elected Prime Minister of Madras, which position he resigned in 1939, in pursuance of a Congress directive on the outbreak of World War II.

In 1942 he differed from the official Congress policy over a Congress League settlement and resigned from Congress. He played an important part in the Gandhi-Jinnah talks in 1944. In 1946 he was nominated member of the Congress working committee.

In September, 1946, he became member of the interim government in charge of industries and civil supplies. Since August, 1947, he has been Governor of West Bengal and during Earl Mountbatten's absence in November, 1947, he officiated as Governor-General for a fortnight.

He is an accomplished speaker and popular writer in Tamil.

TRIBUTES

In tribute to India's Governor-General designate, C. Rajagopalachari, the British edited Statesman in a leading article said recently: "Though in some things he is or was very conservative, he has an almost unique reasonableness. He is above all an ethical person. His sense of values though not uncritically Gandhian—his independence of outlook has been exemplified on at least one famous occasion—resembles the Mahatma's."

Describing the warm reception in London of the news of Sir Rajagopalachari's appointment, Reuter's political correspondent says: "The penetrative insight of India's elder statesman has long been admired in Britain." He quoted Lord Pethick Lawrence, who had headed the cabinet mission to India as Secretary of State, as saying: "I am delighted to hear the announcement. Rajaji is recognized as one of the wisest of India's great statesmen. He will be a worthy successor to Earl Mountbatten. That in itself is the highest praise."

CLIPPED at RANDOM

HEAVY TAXING

Financial Post

With heavy contributions to two world wars in less than two generations Canadians must be prepared to pay substantial taxes for a long time to come. But on this very account the country cannot afford any sort of indiscriminate tax policy that in actual effect may "kill the goose that lays the golden egg."

FORCED ADOPTION

Edmonton Journal

Field Marshal von Rundstedt, long a prisoner of war in Britain, has come briefly and surprisingly into the news by his refusal to go home. The marshal apparently fears assassination if he returns to Germany—he is supposed to be repatriated next month, along with other high-ranking prisoners—and he insists on staying in his prison camp.

Altogether the British government has had its troubles with von Rundstedt. Back in 1940, the great problem was to keep him out of Britain; now it is to get him out.

HEEDING THE NORTH

Windsor Star

It may seem like a waste of money to excavate old Eskimo sites, or to study how the Indian lives his primitive way. But, the Eskimo and Indian have lived in the North a long time; they can tell us some things which will help the white man live there.

Canada, with a sparse population, has paid too little heed to the North. With ample land and opportunities in the more southern part of the country, about the only thing which took men in the far northern reaches has been the lust for gold, or for other precious metals that could be exchanged for gold.

NAMING IT

Brandon Sun

In Hudson County, New Jersey, because of a labor union rule, six U.S. marines were not permitted to carry to its grave the coffin of a Marine Corps private killed in the fighting on Iwo Jima. Instead, the union insisted that the pallbearers be professionals—at $4 a head. For $24 the union was willing to deprive a man who died for his country of his full final honors. As a special concession, the union did permit the marines to hold a flag over the grave while the coffin was lowered.

The name of the union is the United Funeral Chauffeurs and Helpers Union. It could be given a shorter name more appropriately.

Spencer's
SERVING B. C. FOR 75 YEARS

STORE HOURS: 9 a.m. to 5 p.m.
Wednesday, 9 a.m. to 1 p.m.

Tel. E4141

Sportswear Shop

Offers These Suggestions in Togs for Sports and Casual Wear

SHARKSKIN SHORTS by Jantzen in white and spray. Sizes 12 to 20 ..... 3.95

TARTAN SKIRTS—All-round pleated. Sizes 12 to 18 ..... 10.95 and 12.95

WOOL or ALPINE SLACKS in red, navy, grey, black and brown. Sizes 12 to 20 ..... 6.95

DOUBLE-BREASTED WOOL JACKETS with collars and large patch pockets. In green, brown, turquoise and wine. Sizes 12 to 18 ..... 8.95

WOOL JACKETS in double or single-breasted and collar or collarless styles. Large patch pockets. Red, green, powder blue, navy, grey and black. Sizes 12 to 20. Price 16.95

—sportswear shop, fashion floor

New Arrivals in Men's

Sport Coats

Colorful, smart jackets of pure wool tweeds. New patterns in two leather button style with two lower patch pockets and welted breast pocket.

Sizes 35 to 42. **22.50**

Showerproof

Sport Hats

Medium and light fawn shades in pre-creased style. Sizes 6¾ to 7½. With tee-band 2.95
Without band 2.75

—main floor

Flannel Slacks for Men

At a Specially Low Price

For the golf course, tennis court, or sunning in the back yard! Expertly tailored of soft flannel in a rich grey shade, with deep pleats that give that smooth look from waist to ankle, double-strength belt loops and a zipper closure.

Sizes 29 to 44, with 24-inch knee, 19-inch cuffs.

8.95

—main floor

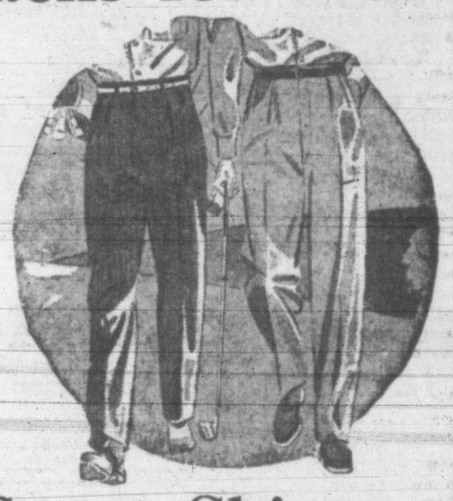

"Migo" Sport Shirts

Of "Soap 'n' Water" Rayon Fabric

Good-looking, easy-fitting . . . they'll keep their smartness, for the fabrics are guaranteed unconditionally washable. Plain Colors. Roomily cut, carefully tailored. Neck sizes, 14 to 17 ..... 8.50

Favorite Flats

For Co-Ed Wear

White, red and brown, with moccasin toe and Neolite sole 8.50
Red and green casual sandals 6.45
Red, green and brown step-ins, with baby doll toe 6.45
Red, white and beige sandals for summer wear, 4.25

—fashion floor

"Rossmore" Gabardine Sport Shirts

A good selection of plain colors, good-fitting and serviceable. Small, medium and large sizes. **6.95**

—main floor

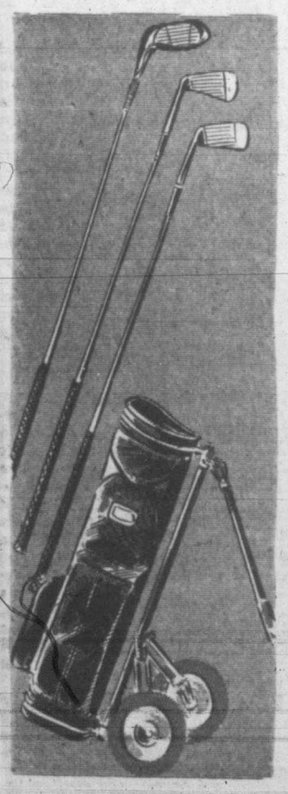

Golf and Tennis Equipment That Will Better Your Game

BOBBY JONES WOODS

Chrome shafted in tempered steel, sweetspot marking. Jones' all-weather form grip handles. Percussion weighted ..... 8.50 to 15.00

BOBBY JONES IRONS

KROFLITE—Mahogany grained lacquer finish. Jones' form grip. 6.00

BOBBY JONES AUTOGRAPH

Light hickory grained lacquer finish. Jones' form grip. True-temper stepped shaft 8.00

GOLF BALLS

95¢
Spalding Tournament
Spalding Kroflite
Dunlop Sixty-five
Dunlop Maxfli
Reach Eagle

75¢
Spalding Parflite
Dunlop Imperial
Reach Tuf-One

Golf Ball Lacquer, bottle ..... 25¢
Plastic Golf Tees, package ..... 25¢
Wooden Golf Tees, package ..... 15¢
Woolen Practice Balls, each ..... 45¢
Men's and Women's Golf Gloves 1.65

Special Monday . . . Limited Quantity

Men's Leather Golf Bags

Light-weight, three-stay, all-leather bags with hood, side pocket for balls and large pocket for shoes or jacket. Regular 62.50 ..... 43.75

The Golfer's Handyman . . .

The "Bag Boy"

This light-weight golf cart has silent knee-action, ball bearing and air cushioned wheels. Adjusts to the size of the bag 39.50

Bentley

Tennis Racquets

COLUMBIA—An ideal racquet for beginner. Made of selected ash and strung with silk 5.50

VARSITY—Made of Canadian ash, strung with No. 1 silk. Has overlaid shoulders with velvet rubber grip 6.50

SPALDING PRESSURE-PACKED TENNIS BALLS 3 for 1.65

TENNIS PRESSES 1.25

PLASTIC TENNIS RACQUET COVERS ..... 60¢

RUBBERIZED GABARDINE COVERS 1.50

—view street

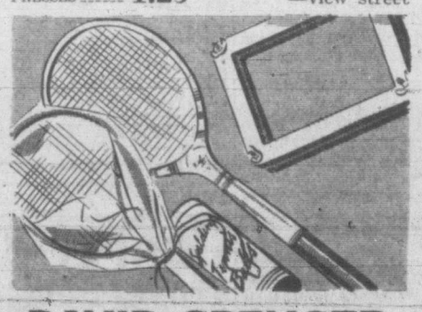

DAVID SPENCER LIMITED

Cool "T" Shirts

For Holiday Comfort

Casually smart for sports, for beach wear. Short-sleeved, round and lapel-collared styles of cotton fabrics and terry cloth in a variety of colors. Small, medium and large sizes.

1.35 to 2.45

Summer Ankle Socks

Medium weight, fine wool mixture, reinforced heel and toe. Elastic ankle-grip top. Fancy patterns and plain colors. Sizes 10 to 12 ..... 1.00

"Fleet-Foot" Canvas Footwear

On the court . . . in any sport, the shoe of champions.

WHITE TENNIS SHOES—Well-constructed, reinforced canvas boots and oxfords with cushion insoles for greater arch support. Sturdy compressed crepe soles. Sizes 6 to 12.

Boots ..... 4.50 Oxfords 4.25

LACED-TO-TOE CANVAS BOOTS—Blue or brown reinforced uppers with side straps and ankle pads. Cork insulated rubber soles.

Sizes 11 to 13	Sizes 1 to 5	Sizes 6 to 11
2.15	2.25	2.45

—government street

FOR RENT

CORNER STORE at DOUGLAS and VIEW, 1121 Douglas Street, with with 2,200 square feet and basement.

SHORT LEASE — REASONABLE RENT

APPLY

J. H. WHITTOME & CO. LTD.

901 GOVERNMENT ST. PHONE B 4255

Ask for MR. TURNER

Construction Men

We Feature a Specialized Service for Contractors Which Includes Dump Trucks, Lumber Trucks and Crane Service

HEANEY'S

"CAREFUL SINCE 1890"

LEARN TO DRIVE

THE

DUAL DRIVE WAY

1947 MODEL CAR

Approved by Victoria Automobile Dealers' Association

E 1197

QUARTER CAB CO. LTD.

708 JOHNSON ST., VICTORIA

NO half-way measures are TOLERATED!

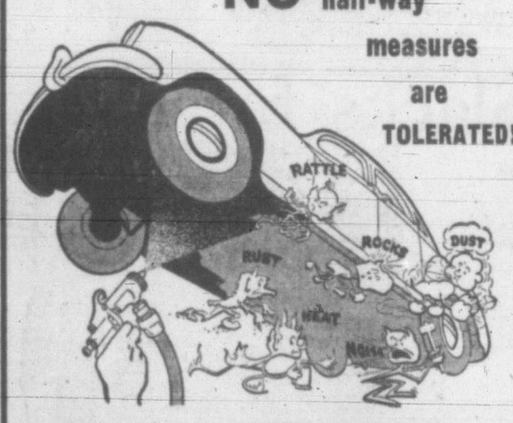

TRADEMARK

UNDERSEAL

1-8 of an inch RUBBERIZED COATING

There are no bargains in an Underseal Job . . . it must be thoroughly done . . . that is every part must be completely covered with ⅛ of an inch of rubber coating. If complete protection is to be given. Our work and rubberized coating is guaranteed for the life of your car. A sound Budget Plan is available.

DAVIS MOTORS LTD.

900 FORT STREET G 8154

Conditions Which Caused Rise Of Hitlerism Reviewed

"The same conditions are developing here as developed in Germany before Hitler came to power," Fritz Mueller-Sorau, who was interned by the Nazis in a concentration camp before the start of World War II, told members of the Lions Club Friday.

"You must be very aware and very careful of these conditions," he warned.

Specifically he named unemployment, fascism and intolerance as unhealthy conditions which provide a breeding place for undemocratic elements.

"We have a tendency to disregard people who are attacking minor groups around us—Jews, Negroes, Catholics. We don't worry if they don't touch us personally. But we should remember, whether we like it or not, that we are olr brother's keeper."

Reviewing conditions in Germayn prior to the rise of the Hitler regime, the speaker turned to the later part of the 19th century when Germany was industrialized. This, he declared, was the start of all the trouble.

Germany became industrialized and then had to fight with other world powers for world markets. This trade conflict, he said, was a direct cause of World War I.

INFLATION

Conditions were very bad in Germany during the war, he said, and continued to grow worse even after the war ended. Inflation came.

"Inflation runs away with you until you don't know what has happened."

When the mark was finally stabilized in 1924, Germany enjoyed a few short years of prosperity. Then the depression came. Between six to seven million German workers were put out of their jobs.

"Such conditions were fertile grounds for any movement which promised improved conditions," Mr. Mueller-Sorau said.

Many Germans at that time were anti-Semitic, so Hitler blamed the troubled times on the Jews, the speaker noted.

He did away with all trade unions, split the church into two camps and abolished all free-thinking groups.

"It happened in Germany because the people were indifferent. It could happen here. But it must not."

The speaker was introduced by Dr. Clifford Carl, and was thanked by Walter Rothe.

The word Hussars, meaning cavalry, comes from the Hungarian husz, meaning 20, as every 20th house had to furnish a man for the cavalry corps of Matthias I of Hungary in 1458.

They'll Do It Every Time

Today's Crossword Puzzle

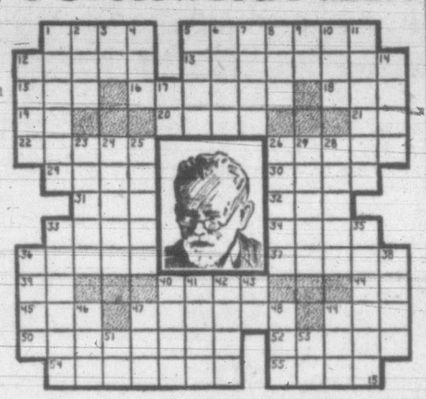

HORIZONTAL

1, 5 Pictured medical scientist
12 Get up
13 Chat
15 Genus of quadrupeds
16 Go at top speed
18 Number
19 Preposition
20 Mongrels
21 Deciliter (ab.)
22 Lukewarm
26 Demolishes
29 Be carried
30 Asseverate
31 Meadow
32 Obtain
33 Chair
34 Son of Seth (Bib.)
36 Severe
37 Natives of Denmark
39 Oleum (ab.)
40 Bustle call
44 Symbol for tellurium
45 Uncle Tom's friend
47 Young owls
49 Greek letter
50 He was a ——
52 False gods
54 Affirms
55 Sound

VERTICAL

1 Decorous
2 Sloths
3 We
4 French plural article
5 Unbleached
6 Threadlike outgrowth of epidermis
7 Speeds
8 Type of boat
9 Id. est (ab.)
10 Blood money
11 Obstruct
12 Join
14 Lampreys
17 Piece (ab.)
23 Reaper
24 Notions
25 Demise
26 Stormed
27 Genus of grasses
28 Surgical thread
33 Genus of shrubs
35 Colonize
37 Garden tools
38 Oceans
40 Small branch
41 Winglike parts
42 Writing tools
43 Street (ab.)
46 Entire
47 Suffix
48 Be seated
49 Eternity
51 Tooth measure
53 Accomplish

(Answer to previous puzzle)

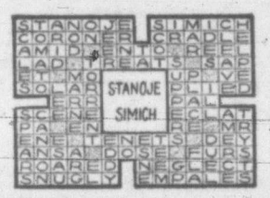

Adjudicators Praise Young Victoria Pianists

Dr. Gordon Slater and Sidney Harrison, adjudicators at the Vancouver Musical Festival, were impressed by the playing of young Victoria pianists during the piano classes held this week. In the Bach open class the first place went to Shirley Anderson and the certificate to Marilyn Bacon. In the Bach class under 16 first place went to Janice Bacon.

In the class for two pianos under 18 first place went to Janice and Marilyn Bacon and second to Vivian and Muriel Trimble, the test piece being "Scherzo in E Minor" (Mendelssohn).

The award for the piano duo open went to Shirley Anderson and Marilyn Bacon. All the forementioned were pupils of Miss Una Calvert.

Hundreds Of Prospectors Seeking Uranium In Canada

OTTAWA (CP)—A half century after the Yukon gold rush of '98, hundreds of prospectors are combing Canada's soil for uranium—the new glamour metal in the storied realm of mining—and several private firms are nearing the production stage.

The hunt for this major source of atomic energy has hit its stride in many parts of the country two months after the government had thrown the field open to private individuals.

Spurred by a government-guaranteed minimum price—$2.75 a pound for uranium exide, f.o.b. rail—for the next five years, it is a hunt broken into three phases by regulations of the Atomic Energy Control Board. The board is guardian of the largest known uranium deposits in the western hemisphere:

1. No special order is needed for prospecting as long as no minerals other than samples for analysis and hand samples are removed. Hundreds of prospectors are engaged in the search.

In one week, more than 100 chunks of black, heavy minerals that had given radioactive reactions were mailed to geological survey headquarters of the Mines Department for assay. Others go to provincial laboratories.

2. Specific orders are needed for exploration by diamond drilling, surface work, test pitting and preliminary underground work. A relative few—"not in the dozens"—have passed into this stage.

3. Further orders are needed for mining. So far, no private firms have entered this phase, but several are getting near the edge and one is very near," officials said today Most are in the Northwest Territories, site of the government's pioneering Eldorado mine on Great Bear Lake.

Prospectors may find uranium anywhere, even rich deposits—but rarely in quantities that would justify commercial exploitation. They wander across Canada with their battery-powered, portable Geiger counters, complicated devices equipped with amplifiers. They count clicks with excitement when radio-activity is near.

2 Trapped 60 Hours In Mine, Rescued

SHAMOKIN, Pa. (AP)—Grimy, bedraggled and sleepy, two exhausted miners were rescued early today from a flooded coal pit. They were trapped Wednesday afternoon by water rushing in from a nearby abandoned mine.

Edward Heck, 42, and Peter Gorton, 35, both of Shamokin, were taken to hospital for their first food in more than 60 hours, then bathed and put to bed. Both were physically unharmed.

They said they believed their companion, Charles Bashore, 42, was trapped in the lowest part of the mine by the inrushing waters and had no chance to escape.

But rescue workers continued the long task of bailing out the water-logged mine in the flickering hope Bashore might still be alive.

The incident recalled the Moose River Mine rescue in April, 1936, when three Toronto men were trapped in an abanonded Nova Scotia gold mine. Two were brought out alive after Stellarton, N.S., draegermen had worked more than a week to tunnel their way towards the trapped men. The third man died before the rescuers reached him.

POSITIONS are waiting for our Graduates

A strong statement, but the truth . . . we are inundated with requests for stenographers and office workers . . . BUT THEY MUST BE TRAINED. Prepare now for a GOOD job in the fall. If you have previous experience, a few weeks' brush-up will prepare you for a paying position.

ENROLL NOW!

New classes for our summer course commence every week. See us right away.

Courses offered in Stenography, Secretarial, Civil Service, Bookkeeping, Higher Accountancy, Business Administration, Office Machinery.

SPROTT-SHAW

SCHOOL OF MODERN BUSINESS

DOUGLAS AT BROUGHTON

G 8121-8122

TO "BRITAIN" & CONTINENT

by AIR

in luxurious comfort of modern airliners.

All arrangements completed. Passport formalities arranged and return reservations "GUARANTEED."

For "Personalized" Travel Service consult

CAPITAL Travel Service

504 UNION BUILDING

B 1421 & B 2622. C. E. Blancy, Jr.

ERSKINE CALDWELL'S Famous Novel

"JOURNEYMAN"

NOW ON SALE AT YOUR MAGAZINE DEALER'S in

PENGUIN **SIGNET** BOOKS

As in all Erskine Caldwell's novels, it is packed with human interest and deals with rogues in every walk of life.

LOVICKS NEWS AGENCY

Wholesale Magazine Distributors

VICTORIA, B.C.

IT'S HERE!

A TRAIN LOAD OF

LUMP COAL

FROM DRUMHELLER, ALBERTA

MIDLAND COMMANDER HY-GRADE

HARD, HOT, CLEAN, NO SOOT

GET YOURS NOW RIGHT OFF THE CAR

"A TON IN YOUR BIN IS WORTH TWO IN THE MINE"

G 2441

VICTORIA WOOD & COAL CO. LTD.

217 PEMBERTON BLDG.

SPENCER'S FOODS

SELF-SERVE GROCERY SPECIALS for MONDAY, TUESDAY, WEDNESDAY

CHRISTIE'S BISCUITS, Riviera Creams, Assorted Sandwich, Lemon Puff, Ginger Wafers, Cheese Tangs, 7-oz. pkts. 2 for 39¢

HAWAIIAN PINEAPPLE JUICE, Libby, 20-oz. tin 18¢

BOSTON BAKED BEANS, Aylmer, 15-oz. tins 2 for 27¢

TEA, Blossom, 1 lb. 84¢

ALL-PURPOSE FLOUR, Five Roses, 7 lbs. 39¢; 24 lbs. 1.35

COFFEE, Blossom, 1 lb. 54¢

LAUNDRY SOAP, Swift's Pride, cakes 3 for 25¢

CUT GREEN BEANS, Aylmer, tins 2 for 29¢

PEAS, Size 5, Columbia, Choice Quality, tins, 2 for 25¢

PUMPKIN, Aylmer, tins 2 for 25¢

TOILET SOAP, Palmolive, Giant cakes 2 for 21¢

OXYDOL, small pkts. 2 for 25¢; Large pkt. 29¢

NECTARIZED PRUNES, Heart's Delight, 20-oz. tins 2 for 29¢

PEARS, Royal City, tin 29¢

PEACHES, Brentwood, tin 22¢

SARDINES, Silver King, tins 3 for 26¢

HOME-MADE PICKLES, Libby, jar 29¢

BABY FOODS, Aylmer, tins 4 for 25¢

3-FRUIT MARMALADE, Aylmer, 4-lb. tin 63¢

SESQUI MATCHES, 12 pocket size 22¢

WASHING SODA, O.C.L., 2-lb. bag 11¢

ORANGE AND GRAPE-FRUIT JUICE, Pasco, 48-oz. tin 27¢

BRAN FLAKES, Post's, 14-oz. pkt. 19¢

CORN FLAKES, Kellogg's, large 12-oz. pkts. 2 for 37¢

PUDDING POWDERS, Royal, pkts. 3 for 23¢

LIME CORDIAL, Grantham's, bottle 47¢

PEANUT BUTTER, Freshly ground, in your own container, lb. 27¢

These Specials Available to Charge and C.O.D. Customers Shopping in This Section

WE RESERVE THE RIGHT TO LIMIT QUANTITIES

DEMONSTRATION ON MARTIN'S DATES AND COCONUT

During the week of May 17-22, Mrs. J. Forbes-King will hold a demonstration of Martin's Brand Fancy Coconut and Martin's Lotus Brand Dates. Recipe pamphlets containing tested and proven recipes for attractive and nutritious goodies will be given out. A number of these recipes will be made up for display and sampling during the week.

LOTUS PITTED DATES, 1 lb. 29¢ | MARTIN'S COCONUT, ½ lb. 29¢

DAVID SPENCER LIMITED

PHILLIPS'
MILK OF MAGNESIA
TABLETS
SWEETEN Sour Stomach
MINT FLAVORED

Peace River Outlet Studied At Ottawa

OTTAWA (CP) — Prime Minister King told parliament Friday the government is considering the question of building a Peace River outlet to British Columbia. He was replying to a question from William Irvine, C.C.F., Cariboo.

Mr. Irvine did not explain the outlet he had in mind. In the past there have been suggestions that a railway should link the Peace River area with the Pacific Great Eastern Railway in British Columbia.

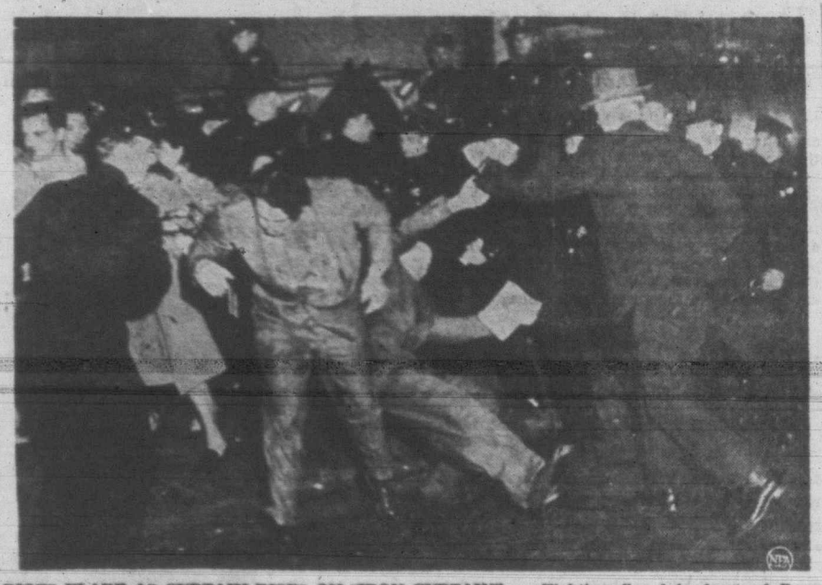

RIOTS FLARE AS CURTAIN RISES ON "IRON CURTAIN" — Fighting flared in front of Roxy Theatre, New York, as mounted police, officers on foot, avowed Communists and Roman Catholic war vets tangled during disturbance as jeering crowd of more than 4,000 congregated at theatre where anti-Communist film, "The Iron Curtain" opened.

Lack Of Schooling Bars Many From Army

REGINA (CP)—Saskatchewan military area headquarters said today only 58 men had been accepted for the active army from the 258 applications received since March 1. The six-week period was the busiest in recruiting since the end of the war. Most of the rejections were for insufficient educational qualifications.

"OHMER" CASH REGISTER
As illustrated, the "Ohmer" Cash Register is indispensable to the merchant. Complete detail roll gives exact sales figures for clerks, departments, daily totals. See us for further data.
Ira Becker & Son
648 CORMORANT G 8742

Dryland Fir Millwood
1 CORD...$6.00 2 CORDS...$12.00
THIS WOOD HAS NEVER BEEN IN WATER
HARKNETT FUEL
G 2647 737 PANDORA AVE.

FACTS behind a PACIFIC BONDED ROOF
Every flat, built-up roof we lay is backed by a legally binding guarantee and you specify the number of years. Rigid inspection, strict adherence to specifications, assures years of service beyond that named in the bond.
We are bonded roofers for such firms as Barrett Co. Ltd., Canada Roof Products Ltd., Johns Manville Co. Ltd. and Sidney Roofing & Paper Co. Ltd.
VICTORIA NANAIMO
PACIFIC SHEET METAL WORKS LTD.

If You Indulge In Over Eating
Sourness of the stomach, biliousness, heartburn, headaches, belching or other temporary disturbances are often caused by over-indulgence. In such cases Burdock Blood Bitters should give quick relief.
Burdock Blood Bitters is a pure vegetable compound for minor disorders of the stomach, liver, and bowels. It stimulates the action of the stomach and digestive organs thus improving digestion, and elimination.
You'll find B.B.B. on sale at drug counters everywhere. Accept no substitutes. Specify Burdock Blood Bitters.
The T. Milburn Co., Limited, Toronto, Ont.

Scholarships To Royal Roads, Kingston Announced By Claxton

OTTAWA (CP) — Defence Minister Claxton Friday announced details of scholarships to the Canadian services colleges at Royal Roads, Victoria, and the Royal Military College, Kingston.

Applicants for the scholarships—more than 60 in number—must be Canadian citizens or other British subjects, unmarried, between the ages of 16 and 21, medically fit, with senior matriculation education standards.

Application for entry may be made either to the commanding officer at Royal Roads or the registrar at the R.M.C. If a scholarship is desired, it should be specified in the application or a following letter.

Details of the various scholarships follow:

Dominion Cadetships (15) — Five for each service—available to:

(1) Sons of persons who, having served in the Canadian armed forces, were killed, died, or are seriously incapacitated as a result of service during hostilities; or

(2) Sons of officers of the armed forces of Canada who are on the retired list, or the sons of other ranks or ratings serving or honorably discharged, with not less than 15 years' service.

Canadian Services Colleges Scholarships (14)—Available to all aspirants for commissions in the navy, army or air force. There is a provincial quota for competition on a purely academic basis.

Navy League Scholarships (10)—To sea cadets entering as naval cadets. Full details can be obtained from the Navy League of Canada, 320 Bay Street, Toronto.

Royal Canadian Air Cadet Scholarships (15)—Provided by the provincial committees of the Air Cadet League for serving and former members of air cadet squadrons.

FROM FOUNDATION

The Leonard Foundation Scholarships—Granted to sons of clergymen, school teachers, officers, non-commissioned officers and men of any of His Majesty's forces, graduates of the R.M.C., members of the Engineering Institute of Canada, or members of the Mining and Metallurgical Institute of Canada. Information can be obtained from the Toronto General Trusts Corporation Ltd., Toronto.

The Royal Canadian Artillery Scholarships—To deserving sons of serving officers or other ranks of the Royal Canadian Artillery, or of those retired on pension, or killed in action, or who have died in the service.

The Duchess of Connaught Scholarships—To the sons and grandsons of Canadian citizens who have served in the armies of Canada or the British colonies or dependencies or the British army, and who have been killed, died, or are totally disabled as a result of military service.

All candidates are required to write qualifying examinations in mathematics and in French or English under the supervision of the civil service examining organization at centres all across Canada May 29. Final selection will be made by a joint board of selection in Ottawa.

Cause Of Alarm Was Store Dummy

Report of a body floating in the Inner Harbor waters Friday afternoon, sent city police quickly to the scene to learn the alarm sounders had a good basis for their action, but that things were not exactly what they seemed. It turned out to be a store window dummy.

Dominion Life ASSURANCE COMPANY Since 1889
HEAD OFFICE · WATERLOO, ONTARIO
Have you a picture of Financial Security in the future?
Let me show you the two-way benefits of our NEW DOMINION SECURITY Policy.
It provides immediate protection for your family, while accumulating a retirement fund for you.
LET'S TALK THIS OVER
JACK W. KING
307 Jones Bldg., Victoria, B.C. E 4136

FORGOTTEN OLD FOLKS

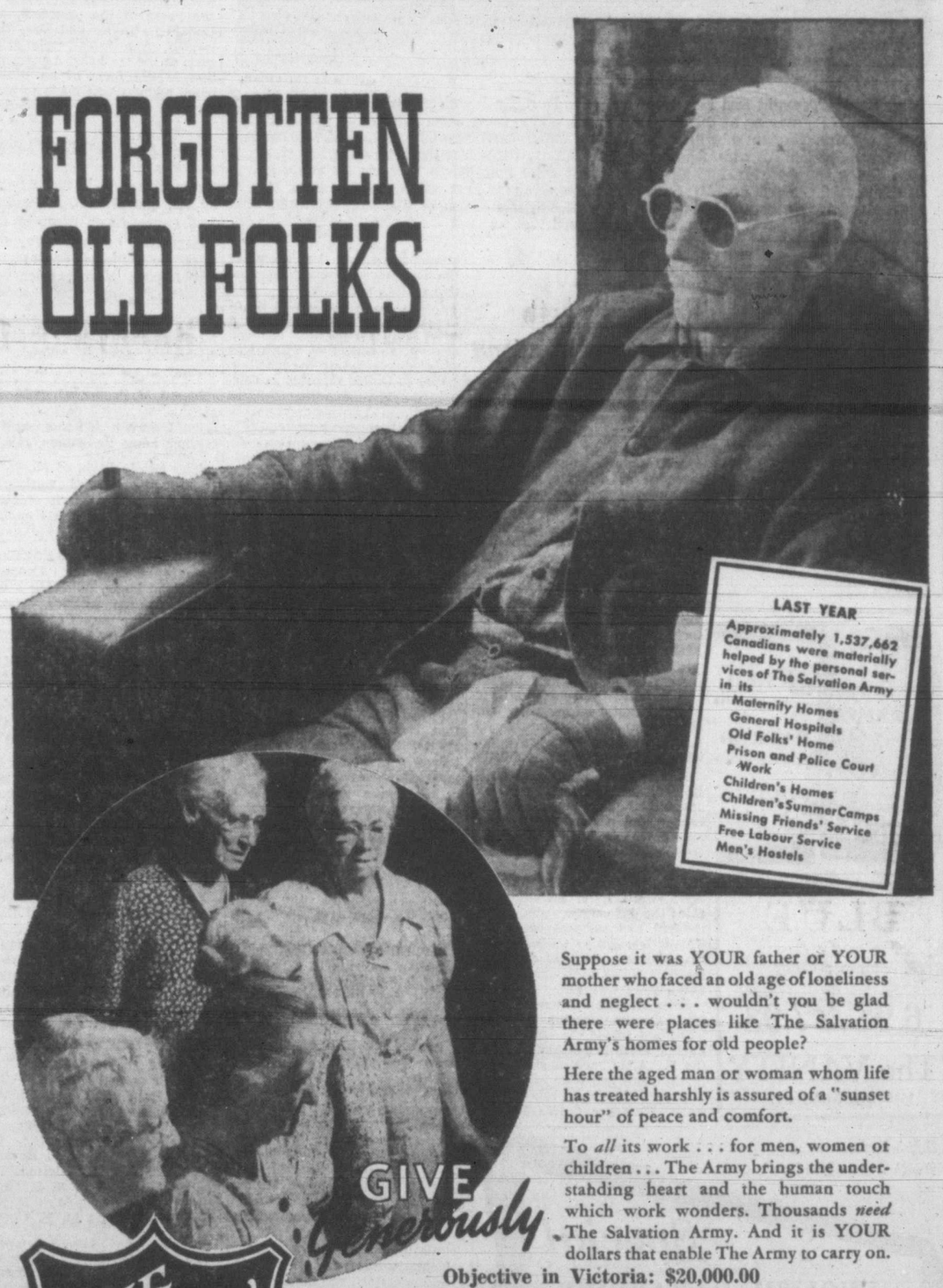

LAST YEAR
Approximately 1,537,662 Canadians were materially helped by the personal services of The Salvation Army in its
Maternity Homes
General Hospitals
Old Folks' Home
Prison and Police Court Work
Children's Homes
Children's Summer Camps
Missing Friends' Service
Free Labour Service
Men's Hostels

Suppose it was YOUR father or YOUR mother who faced an old age of loneliness and neglect . . . wouldn't you be glad there were places like The Salvation Army's homes for old people?

Here the aged man or woman whom life has treated harshly is assured of a "sunset hour" of peace and comfort.

To *all* its work . . . for men, women or children . . . The Army brings the understanding heart and the human touch which work wonders. Thousands *need* The Salvation Army. And it is YOUR dollars that enable The Army to carry on.

GIVE *Generously*

THE SALVATION ARMY

Objective in Victoria: $20,000.00
All funds over-subscribed in Victoria will be earmarked for an Old People's Home in the Greater Victoria area
Send donations to
RED SHIELD APPEAL
Headquarters
PRINCE ROBERT HOUSE
912 DOUGLAS STREET VICTORIA, B.C.
19-8
RED SHIELD APPEAL

Edinburgh Castle, perched on its crag like something out of a fairy tale.

BRITAIN *is Eager to Welcome You!*

All the age-old beauty of historic Britain says "Welcome Again" this summer. Old friends await your coming . . . , hospitality is yours to enjoy wherever your fancy may take you. There are battle-scars aplenty to see, but, in town and country, the mellow centuries-old loveliness of Britain remains essentially unchanged, unspoilt. Remember, too, that exchange today is favourable . . . . your vacation dollars buy more holiday pleasure in Britain, now. Make your reservations — for transportation and hotel accommodation — as early as possible. See your Travel Agent now for the answers to your vacation-in-Britain questions.

COME TO BRITAIN

Burns' Birthplace. The Cottage at Alloway where Robert Burns was born in 1759.

Highland Games are held annually in September at Braemar in the Highlands.

INFORMATION Mail this coupon, for beautifully illustrated literature to: THE BRITISH TRAVEL ASSOCIATION
372, Bay Street, Toronto, Ontario or, 410 Dominion Square Building, Montreal, P.Q.
Name
Address

Issued by The Travel Association of Great Britain and Northern Ireland, Tourist Division of The British Tourist and Holidays Board.

Whisky Shipments From B.C. Tumble

A sharp curtailment in the exports through B.C. ports of whisky is noted in a preliminary report on 1947 by the Provincial Bureau of Economics and Statistics.

In 1946 there was shipped through B.C. ports 1,024,992 gallons of whisky valued at $7,185,583. In 1947 these exports were down to 215,362 gallons, valued at $2,374,160.

The big curtailment came in purchases of whisky by the U.S. In 1946 these purchases accounted for $6,145,233 of the total while in 1947 U.S. purchases totaled $1,304,333.

While U.S. has bought less whisky from B.C., shipments through B.C. ports have been extended to many countries with the resumption of world trade. The report shows more than a dozen new consumer nations, against the loss of three or four.

In both 1946 and 1947 the Philippines were the second largest consumer of whisky leaving this province. Last year whisky left this province for 33 nations.

Shipments of gin from B.C. likewise fell sharply in 1947. While in 1946 the value of these exports was placed at $241,001 the 1947 value was down to $54,533. As in the case of whisky, the number of purchasing countries increased.

Nova Scotia Visitors Holiday In City

—Photo by Bill Halkett.

Mrs. Harold Tennant and her daughter, Miss Dorothy-Jean Tennant, are visitors from Amherst, N.S., staying at the Empress Hotel. They were accompanied to the Pacific coast by Mrs. Tennant's brother, Mr. Frank Sutherland, New Glasgow, N.S., who came to Victoria to join his wife, who has spent the past three months here with her sister, Mrs. Grace Humber. Mr. and Mrs. Sutherland were married in Victoria 38 years ago at Centennial Church, and Mr. Sutherland is making his first visit since that time. Mrs. Sutherland is the former Miss Grace Hackett, member of one of Victoria's well-known families of earlier days.

St. Mary's Women's Guild, Tuesday at 2.30, Church Hall, Yale Street, Oak Bay. . . . Newfoundland Club, Tuesday at 8, Coast Hardware Hall, Douglas Street.

Summer Classics
Tailored Frocks in linen, shantung and other novelty cotton fabrics; white, pastels and darker shades.
Sizes 11-7, 12-20, 16½-24½.
Mary Constance
E 4932
784 FORT

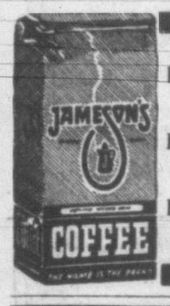

PICKED for perfection
PACKED for protection
POURED for pleasure

BLUE
It Is the Gay Summer Color
at
6.98 and 7.98
The VANITY
1306 DOUGLAS ST.

"British Fashions Through Picture Windows"
Special
ENGLISH GABARDINE RAINCOATS
For women . . . a limited number, so shop early! Fawn . . . grey . . . sizes 36 to 40. Rare value in finest English wool gabardine. ⅓ OFF 29.50
Piccadilly Shoppe
The Smartest Shop in Town
1017 GOVERNMENT, Near Fort G 7332

Miss M. Baird Reports By Letter On Ottawa Meeting

First-hand impressions of the annual meeting of Victorian Order of Nurses in Canada, which took place at Ottawa in April, were written by Miss Marjorie Baird, Victoria superviser, who attended as delegate, and were read at the monthly meeting of the board of management.

Miss Baird's letter described in detail the various sessions of the meeting, gave excerpts from the speeches of several Canadian health authorities, and reported many constructive suggestions for the local V.O.N. board on such matters as relationship between the Order and health units; ways of stimulating and maintaining board members' interest and activity; transportation; municipal grants; co-operation with other community voluntary welfare services; insurance coverage, and modern methods of publicity.

In her monthly report, Miss E. Riddell, acting superviser, stressed the large number of cancer and chronic visits made and emphasized need for early treatment and public education on cancer.

Total number of visits during April were 1,478, including besides the 448 cancer visits, 358 to medical and surgical cases, 235 instructive, 392 to mothers with new babies, 40 to expectant mothers; total attendance at prenatal cases was 44.

Miss Riddell announced that Miss Caroline Farina of Kamloops had joined the staff. Miss Farina, since her discharge from the R.C.A.M.C. which she joined in 1944, had had wide experience in psychiatric and tuberculosis work. Nurses on the V.O.N. staff attended the annual meetings of the Registered Nurses' Association of B.C. recently.

D. Decker, executive director of the Community Chest, gave a short talk on the subject of membership fee collection, which was under discussion at the meeting.

Col. R. Braide reported as delegate to the Canadian Welfare Council.

Liberal Women Hear Rev. Hills

"It is not Communism itself that we have to fear so much here in Canada," said Rev. William Hills, B.A., in his talk to members of the Liberal Women's Forum yesterday afternoon, "but rather continued apathy and an indifference on the subject of government and politics."

The title of his talk was "The Responsibility of Women in Politics," and he pointed out that it was in dispelling this apathy that women could contribute a great deal to improvement of political standards.

"If women were to take a greater interest in politics, I guarantee that men would follow their example and resume their interest," he said, and as an example pointed out that few people actually knew enough of the much-discussed Bill 39 to talk of it and explain it, intelligently.

Rev. Hills spoke of the typical Canadian audience at a political meeting, "distinguished by their dignity and utter deadness."

"I call it intellectual cobwebism," he said, "and consider it a reason for lack of vigorous leadership in our democratic politics."

"To combat the menace of Communism we must have vocal champions of democracy, for ideas and words are full armaments of war. I believe in the power of speech," he said, and recalled the speech of Hitler, Churchill and Roosevelt and their power to move their people during the war.

"We must make every conceivable use of the power of communication of thought to champion democracy, by translating our own thoughts of democratic principles into words."

During the business meeting, Mrs. T. C. Smith, president, was in the chair.

Mrs. Blair Reid, Mrs. F. E. Dowdall and Mrs. J. Wilson gave reports of the Provincial Conference of Liberal Women in Vancouver.

Annual meeting, Ladies' Committee, Victoria Seamen's Institute, Y.W.C.A. at 2.30 on Tuesday.

Engagement Announced At Graduation Party

Announcement is made by Mr. and Mrs. R. S. Stuart Yates of the engagement of their eldest daughter, Maureen, to Mr. Henry John Duffus of Vancouver, whose parents, Mr. and Mrs. H. C. Duffus, Vancouver, entertained with a cocktail party at their home prior to the University of British Columbia graduation ball Thursday to announce the engagement to Vancouver friends. Both Miss Yates and her fiance are graduates of U.B.C., where the former received her bachelor of arts degree last year. Her sorority affiliations are with Delta Gamma. Mr. Duffus graduated from the faculty of applied science this year, and is a member of Sigma Tau Chi, men's honorary fraternity, and of Alpha Delta Phi.

June Brides-Elect Honored By Friends

To honor Miss Margaret Burr, who is to be married in June, Mrs. R. D. Watson and her daughter, Miss Beverley Watson, entertained at their home, 3140 Fifth Street, with a miscellaneous shower, last Wednesday evening. Miss Burr received a gardenia en corsage with her gifts, which streamed from a watering can and cascaded over a bouquet of mauve stocks and pink carnations. Guests were Mrs. C. W. Burr, Mrs. S. Davie, Misses Y. Davie, V. Burr, B Gurney, H. Pollock, D. Bradshaw and J. Bradshaw.

Pink, blue and green was the color scheme used by Mrs. S. G. Watson for a miscellaneous shower held recently at her Parry Street home to honor Miss Beverley Watson, a June bride-elect. Her gifts were concealed in a decorated umbrella with "wishes" streaming from a watering can above them and she received a corsage bouquet of pink rosebuds. Her mother, Mrs. R. D. Watson, and Mrs. F. H. Ranson, mother of the groom-elect, were presented with corsage bouquets of pink carnations. Other guests were Mrs. W. McCaghey, Mrs. T. O. McKay, Mrs. D. Forrest, Mrs. D. Evans, Mrs. G. Todd, Mrs. D. Christian, Mrs. D. Porteous and Mrs. K. Dicks.

Musical Society Honors Director

Honoring Maj. W. Tayler upon his retirement as stage director of the society's past three productions, the Victoria Gilbert and Sullivan Society's executive committee entertained informally at the home of the president, Mr. Donald B. Taylor and Mrs. Taylor, St. Ann Street, this afternoon at the tea hour. A presentation in the form of an illuminated address was made to Maj. Tayler, on behalf of all members of the society, by the president.

Among those present were Mrs. W. Tayler, Mrs. Vi Knox, Capt. and Mrs. W. Stewart Smith, Mr. and Mrs. G. E. Bower, Mr. and Mrs. W. H. F. Cox, Mrs. M. Allen, Mr. and Mrs. S. J. D. Clack, Mr. and Mrs. W. F. Howell, Mr. and Mrs. F. Dunn, Mr. and Mrs. J. Mead-Robins, and the Misses Gwynedd and Bernice Hughes and Gwen M. Harris.

To Be Married In June

Announcement is made today by Mr. and Mrs. L. J. Proctor, 3455 Cadboro Bay Road, of the engagement of their daughter, Miss Joan Proctor, M.B.E., to Mr. Royden Morris, elder son of Mr. and Mrs. J. W. Morris, 431 Linden Avenue. The marriage will take place very quietly in Vancouver, early in June. Miss Proctor served with the Canadian Women's Army Corps during the war years.

* * *

Mr. and Mrs. A. J. McEachern have returned to their home on Richmond Avenue, following a holiday in southern California.

Mrs. J. H. Fraser, who was the guest of Mr. and Mrs. E. G. MacMinn, Landsdowne Road, has left for her home in Sydney, N.S.

Miss Bessie Irwin of Montreal is spending several weeks in Victoria and is a guest of Miss Viva Bengston of the Swedish Villa.

Dr. and Mrs. T. A. Walker have returned to their Cadboro Bay Road home, following a vacation in the interior, where they were the guests of Mr. and Mrs. Christopher Reid, Kelowna.

Rev. C. M. Stewart and Mrs. Stewart of Vancouver are the guests of Dr. and Mrs. W. B. Milburn, Cadboro Bay Road. Rev. Stewart is attending the United Church conference in Victoria.

Mr. and Mrs. Edward Ord, Munro Street, have returned from Vancouver after attending University of British Columbia graduation ceremonies at which their son Alex received his Bachelor of Arts degree.

Mrs. L. M. Duncan has returned to her home at 1027 Roslyn Road after attending University of British Columbia graduation ceremonies Thursday afternoon, when her daughter, Miss Mary Duncan, received her bachelor of commerce degree. Miss Duncan will return to the city Monday.

Girls of the Hen Party Club held their annual banquet at the Olde England Guest House Thursday evening. Those present were Mesdames E. Hudson, A. W. Roberts, G. Bowering, O. Davis, D. J. MacLeod, R. Bowering, J. Fawley, E. Eddison, H. Booth, N. Clarke, C. K. S. Moffatt, R. J. Nutchell, Miss F. M. Goodwin and Miss M. E. Goodwin.

Misses Roberta Ray, Eleanor and Kay Wells were joint hostesses at a miscellaneous shower held recently at the home of Miss Ray, 1038 Wollaston St., in honor of Miss Shirley Morry, whose marriage to Mr. Samuel Coulthard takes place on May 22. A corsage bouquet of red roses was presented to the bride-elect while her mother, Mrs. W. S. Morry, received pink carnations. Gifts were concealed in an Uncle Sam hat. Guests included Mesdames D. E. Baird, L. S. Hemming, S. B. Beswick, R. L. Marshall, W. D. Morry, D. Emery, D. McGimpsey, H. E. Ray and Miss I. Hemming.

Mrs. Leslie Macdonell who crossed to Vancouver earlier this week to attend congregation at University of British Columbia, where her son, Mr. Duff Macdonell, received his Bachelor of Science Degree, is staying at Sylvia Court in the mainland city.

Mrs. L. Dash was hostess at her home on Dunlevy Street last evening with a miscellaneous shower in honor of Miss Nellie Simms, a May bride-elect. On arrival, the honor guest and her mother, Mrs. E. C. Freegard, were presented with corsage bouquets. Gifts were concealed in a decorated basket. Mrs. M. DeMone assisted the hostess in serving refreshments later in the evening. Other guests were Mesdames D. Shaw, H. E. Sims, E. Richardson, D. Coverdale, M. G. Fagan, J. Ballantyne, E. C. Freegard, Sr., Misses Evelyn Irvine, May Simms and Dolores Dash.

Miss Doreen Hunter, a June bride-elect, was honored at a tea Wednesday afternoon given by Mrs. R. T. Cox, in Cooper's Grill. A corsage bouquet of talisman roses, lily of the valley and heather was presented to the guest of honor, and corsage bouquet of pink carnations to Mrs. A. Hunter and Mrs. C. Ferris. Mrs. T. Welch, grandmother of the groom-elect, received a corsage bouquet of violas. Miss Hunter received a lovely pair of boudoir lamps from the invited guests, who were Mesdames F. Jacques, H. Graas, A. Latham, L. Fuller, and the Misses Georgina Heath, Dorothy Stout, Monica Boyce, Zeno Emery, Helen McCaughey, Carol Pomeroy, and Masters Bobby Cox and Michael Graas.

A surprise miscellaneous shower in honor of Miss Ruth Boyd who is to be married to Mr. Samuel Holman on May 21, was given by Miss Eileen Ferrie and Miss Mildred Bonner, at the home of the latter, 3313 Doncaster Drive. Gifts were concealed in a sail boat, decorated in pink and white. On arrival, the bride-elect and her mother were presented with corsage bouquets. Games were played during the evening, winner being Miss Priscilla Gabbatas, Mrs. L. Edwards, Mrs. E. Mann, and Miss Beverley Mitcham. Other guests were Mesdames S. Allen, F. Kean, A. Templeton, M. Lyle, R. Evans, A. Parker, B. Moore, G. Cliff, Misses Catherine Simpson, Doreen Adams, Arlene Johnstone, Edna Bowen, Beverley Human, Vera Ash, Leona Gordick, L. Noble, Mary Johnston, Edith French, Marie Durham and Sue Ferrie.

June Nuptials Presaged

—Photo by Hill-Tout.

MR. PERRY SHEPPARD

—Photo by Hill-Tout.

MISS VERENE MAURER

Miss Verene Maurer will be on the list of brides-elect for only five weeks more, for in St. Luke's Church, Cedar Hill, at 3 o'clock on the afternoon of June 19, she will become the bride of Michael Perry Sheppard. Announcement of the engagement is made by Dr. and Mrs. H. R. Maurer, Elk Lake, parents of the bride-elect, who was a well-known member of the Players' Club and of Alpha Gamma Delta women's fraternity while she was at the University of British Columbia. Her fiance, who is the son of Mr. and Mrs. Perry Sheppard, Ten Mile Point, formerly of Toronto, attended the University of Toronto for two years and was affiliated with Delta Kappa Epsilon fraternity. He received his Bachelor of Arts degree from U.B.C. in 1946 and is now taking post graduate studies there. Miss Maurer has chosen as her attendants Miss Robin Little of Vancouver, Miss Pamela Butcher and Miss Maureen Stuart Yates.

Mrs. J. L. W. Price Reviews University Club Activities

One of the highlights of the year for members of the Victoria University Women's Club was the International Conference held here November 15, reported Mrs. J. L. W. Price in outlining club activities during the past year in her report at the home of Dr. Olga Jardine.

Nine Pacific coast clubs were represented at the conference and problems of common and international interest were discussed. American representatives spoke at a luncheon, and guests at a buffet supper were addressed by Mrs. Ralph Plaat, Canadian Federation president.

Activities included the provision of a library for the foster home, and individual members have sent handiwork material for the girls there.

A sonata recital was sponsored last spring, with proceeds sent to aid university women overseas and to assist the two local artists.

As its share in educational reconstruction, the club sent books to Germany. Members assisted with food for Britain tag days and in packing clothing for Britain.

L. W. Makovski, who spoke on International Trade Organization, and Willard Ireland, whose subject was "British Columbia, a Study in Parallelisms," were two interesting speakers at regular meetings.

Others who addressed the club were Mrs. H. Hodson, who reported on the International Federation of University Women Toronto conference, and Dr. Irene Clearihue, Miss Hattie Staghall and Mme. L. G. d'Estrube, who told of their travels in Europe. Miss J. E. M. Bruce, and Mrs. Ross Napier were also guest speakers.

A new study group on French language and culture formed this year has been convened by Mme. L. G. d'Estrube, and others on International Relations and on Books for Children are headed by Mrs. Butterfield and Miss M. James.

Mrs. Price thanked officers and conveners of the club for their help during the year and in closing paid tribute "to our first president, Mrs. H. E. Young, may we give our congratulations on her success as president of the University Extension Association," she said, and concluded "whether it be in Teachers' Federation, Home Economics Association, B.C. Indian Handicraft Week, United Nations Society executive, Boards of Art Centre, Recreational Council or in many other local organizations, we find their leadership and abilities outstanding."

Miss Margaret Crummy in her treasurer's report stated that the total bank balance amounted to $731.77.

Of this amount a sum of $84.38, realized from the play "You Can't Take It With You," sponsored by the club for one night, will be sent to European Relief.

A sum of $80 was returned to the student loan fund, making a total of $170 available for use of University students who may repay their loan without interest.

The university women's scholarship was given to Miss Kathleen E. J. McEwen, and another bursary will be presented in the fall.

Officers were elected later in the afternoon, and Dr. Elsa Van Dien addressed the club. Her subject was "Holland is more than Windmills and Tulips."

A tea was held following the meeting with Mrs. J. F. K. English in charge of refreshments.

Rotary Auxiliary Luncheon Meeting

The Century Room at Melody Lane was decorated with masses of spring flowers, and luncheon tables were centred with bowls of pansies, maiden-hair fern, carnations and stocks, making an attractive spring setting for the first luncheon and general meeting of the newly-formed Rotary Women's Auxiliary.

Mrs. Jeffery Arnott, presided at the luncheon meeting and extended a cordial welcome to the 65 members present. A vote of thanks was given to Mrs. G. J. Alexander and Mrs. Walter Luney of the membership committee for their efforts in furthering membership, which now stands at 108.

Decision was made at the meeting to hold monthly luncheons the first Thursday of each month beginning next September.

Before recessing for the summer, the auxiliary will hold a tea and superfluities sale in the Douglas Room of the Hudson's Bay Company, June 11, with Mrs E. Woodward as convener.

Y.P. Societies

Cathedral — At the regular meeting of Christ Church Cathedral A.Y.P.A. Wednesday it was announced that new members will be initiated at the next meeting. Preparations were made for the Penny Fair. There will be a Corporate Communion Service at the cathedral at 8 Sunday morning.

TERVO'S
SUITS TO CLEAR
722 YATES

CYMA
PRODUCT OF TAVANNES
A full range of these excellent timepieces in stock . . .
From 29.75
Entrust your Cyma to a Cyma dealer for repairs and maintenance.
Kenton Jewelers
653 YATES E 5521

Fur Storage
Have All Necessary REPAIRS and RE-MODELING Done Now
Then Use Our Storage Facilities

VICTORIA FUR SHOP
723 FORT E 8133
Jones Bldg., 4th Floor

JEAN BURNS'
HOLIDAY SPECIALS
SHORTS White 89c
BLOUSES From 2.50
SKIRTS Just a few wool plaid 3.98
SLACKS From 3.98
DRESSES From 5.00
HATS White and colored felts, for 2.98
1205 DOUGLAS ST. PHONE E 2033

Return To City From Washington, D.C.

Mrs. Peter Inglis, left, wife of the well-known Washington, D.C., newspaper correspondent and former member of the editorial staff of the Victoria Times, with her daughter, Elizabeth, right, returned to Victoria recently after an absence of two years. Mrs. Inglis and her daughter have been visiting her parents, Mr. and Mrs. A. T. Saunders, Arrow Road, Saanich, and at present are guests of Mr. Inglis' mother, Mrs. T. B. Inglis, Somass Drive, who is pictured with them. Mr. Inglis will join them early in June, and a few days later will continue to eastern Canada with his family en route to England, where he will be European correspondent for the Southam press.

Personal Notes

Mr. and Mrs. Dennis Sweeting with their two children, Derrick and Pamela, returned to their home in Vancouver on Friday evening, following a visit with their parents, Mr. and Mrs. J. F. Sweeting, Rockland Avenue, and Mr. and Mrs. F. M. McGregor, Beach Drive.

An imitation wedding cake concealed gifts at a miscellaneous shower given Thursday evening by Mrs. Babs Whyte and Miss Mary Driver at the home of Mrs. J. Driver, 333 Simcoe Street, in honor of Miss Doreen Patterson, who is to be married this month. Gardenias and split carnations en corsage were presented to the honor guest and corsage bouquets of carnations to Mrs. C. Patterson and Mrs. W. E. Copp. Other guests were Mesdames H. Copp, J. Gourlay, B. Chambers, A. Whyte Sr., G. Billard, M. McColl M. Pallin, Misses Jean Gourlay, Catherine Whyte, Helen Lisson, Pearl McNeill, Marg Ouchtoloni, Lorna Ashe and Nancy Roberts.

Mrs. F. Cawsey and Miss Jean Cawsey were co-hostesses at a shower to honor Miss Dorothy Cawsey, who tonight will become the bride of Mr. Ronald Murray. A ship decorated in pastel shades of crepe paper and apple blossoms contained gifts for the guest of honor, who also received a corsage bouquet Mothers of the bride and groom-elect, Mrs. F. Cawsey and Mrs. T. Murray, and Mrs. W. Fleming, the bride's grandmother, were also presented with corsage bouquets by Mrs. Cawsey's daughter, Bonnie. Other guests included Mesdames R. Hodgkinson, Mrs. Ann Hodgkinson, Mrs. F. Appleby, Mrs. Mary Hayes, Mrs. Janet Smith, Mrs. P. Mott, Mrs. C. Blatchford, Miss Joyce Dandridge and Miss Eileen Cawsey.

C.G.I.T. Camp At Glintz Lake

The Canadian Girls in Training summer camp, under sponsorship of the United Church Girls' Work Board camp committee of the Christian Education Committee of Vancouver Island Presbytery, will be held at Glintz Lake from July 14 to 23. The camp is open to all Canadian girls in training groups of Vancouver Island.

An experienced cook, registered nurse and trained staff will be in attendance for the entire period of camp.

Information bulletins will be forwarded to all C.G.I.T. groups and enquiries may be made to the registrar, Mrs. K. Simpson, 1275 Maywood Avenue, E 1648.

Quiet Morning Rites At Metropolitan Today

At a very quiet ceremony at Metropolitan United Church this morning, marriage vows were exchanged by Margaret T. Miller and Alex Briggs.

Rev. A. E. Whitehouse officiated at the 10 o'clock service, and Mr. and Mrs. James Dangerfield stood with the couple during the service.

The bride is the youngest daughter of Mrs. S. Jones, 1618 Rockland Avenue, and the late Stephen Jones.

Engagements

Announcements to appear under this heading will be accepted at the Times Advertising Department. Minimum charge $1.50 for 10 lines and 15c for each additional line.

Mr. and Mrs. J. W. McCartney, 62 Obed Avenue, announce the engagement of their eldest daughter, Sheila, to Mr. J. W. Atkinson, only son of Mr. and Mrs. Peris Atkinson, 1023 Sutlej St. The wedding will take place on June 19, 1948, in Gorge Presbyterian Church.

Mr. and Mrs. Edward Ord, 1114 Munro Street, wish to announce the engagement of their younger daughter, Margaret Elizabeth, to Mr. Alan Lancelot Hall, younger son of Mrs. M. Hall and the late Mr. L. Hall, 472 Admirals Road. The wedding will take place June 19, 1948, at St. Andrew's Presbyterian Church.

Capt. and Mrs. A. MacPherson of Victoria wish to announce the engagement of their eldest daughter, Maxine June, to Keith Aitken, eldest son of Mr. and Mrs. J. B. Aitken, Mayne Island, B.C. The wedding to take place June 24, 1948.

Mr. and Mrs. Gordon Gibson, 1005 Chamberlain Street, wish to announce the engagement of their only daughter, Margaret June, to Mr. David Patterson, only son of Mrs. E. H. Patterson, 1207 St. David Street, and the late Mr. D. Patterson. The wedding will take place at Oak Bay United Church June 19, 1948, at 8 p.m.

Mr. and Mrs. Samuel Swetnam, 257 Wildwood Ave., announce the engagement of their youngest daughter, Grace Vera, to Mr. William Wigmore, elder son of Mr. and Mrs. William Wigmore, 1424 Craddock Street. The wedding will take place at the Victoria Gospel Hall on June 5 at 8 o'clock.

Mr. and Mrs. F. A. Doherty, 3925 Glanford Avenue, wish to announce the engagement of their eldest daughter, Freda Mae, to Reginald Stuart, son of Mr. and Mrs. E. J. Meeres, 4082 Carey Road. The wedding will take place at Metropolitan United Church on June 16 at 8.30 p.m.

Club Calendar

Regular meeting, St. Joseph's Hospital Alumni, Monday at 8, Nurses' Home. . . . Golden Circle, Chapter 17, Order of Eastern Star, bridge tea, Tuesday at 2, Douglas Room, Hudson's Bay Company. . . . St. John's Evening Branch of the Women's Auxiliary, white elephant sale, Tuesday at 8 in guild room.

Mothers' Association, Victoria Girls' Drill Team, Monday at 8, Chamber of Commerce. Final arrangements for tea, May 20. . . Pythian Sisters, Capital Temple, No. 35, Tuesday at 8. Initiation, Grand Temple delegates attending. Refreshments. . . Lake Hill Women's Institute, Monday at 2, Lake Hill Community Centre.

St. Martin's-in-the-Field, afternoon branch of the women's auxiliary, Tuesday at 2.30 at home of Mrs. C. Kemp, 2926 Colquitz Avenue.

P.T.A. News

Monterey—Annual meeting and election of officers of Monterey P.-T.A. will be held in the school auditorium, Monday at 8. Entertainment program featuring singing and dancing by pupils.

Royal Oak—Members of Royal Oak P.-T.A. will meet Monday at 8, in the school. After general business, Dr. Clifford Carl will show films and speak on "Submarine Insects." Refreshments will be served.

Esquimalt — T. S. Floyd was appointed chairman of a committee to formulate plans for supervised playgrounds, it was announced at the May meeting of Esquimalt P.-T.A. Tuesday. Others on the committee are Mrs. A. Mitchell, Mrs. F. Spedding, Mrs. M. Hanbrook, Mrs. B. Longstaff, W. Jordan, F. Campbell and E. Briggs. The High School sextette, under the direction of Wilfred Lessard, gave several selections, and pianoforte solos with commentary were given by Dr. Leslie Crossmith of London, England. Miss Ruby Ross, first princess of May 24 celebrations, was presented with a string of pearls by president James Bryant on behalf of P.-T.A. members.

Home Economics Association Names Officers For Year

At the annual meeting and election of officers of Victoria Home Economics Association, held this week at the Douglas Hotel, Miss Yvonne Love was named president for the coming year.

Other officers are Miss Shirley Walker, vice-president; Miss B. Buttress, recording secretary; Mrs. M. Bell, treasurer; Miss Jessie McPherson, corresponding secretary. Heads of committee were named as Miss C. Leifer, textiles; Mrs. M. Forbes-King, nutrition; Mrs. R. S. Martin, program; Mrs. S. Gower, membership; Mrs. O. McOrmond, social; Mrs. M. Telford, friendship, and Miss G. Mann, publicity.

Retiring president, Mrs. A. B. Young, in her report, noted that requests for information from outside groups were numerous, including one from the Children's Aid Society for approximate cost of feeding children of three different groups.

During the year, home economists conducted a discussion, "Your Purchase Dollar," under the auspices of the Women's Round Table, she said, also held classes in food preparation at the Y.W.C.A. and a successful economy cooking school at Hudson's Bay Company.

A scholarship fund had also been established to be given to a student pursuing the home economics course.

Other reports were heard from Miss June Davis, textils; Miss Doris Noble, nutrition; Mrs. M. Gray, social; Miss Lillian Milne, friendship; Miss Muriel Johnson, corresponding secretary; Miss Bernice Buttress, treasurer; Mrs. Frances Mallek, publicity.

—Campbell's Studio.

President . . .
MISS YVONNE LOVE

Mrs. Irene McGuire reported on the work of sending parcels containing books and sewing, to Mrs. Elly Vardakis, Chania Crete, Greece.

It was stated by Miss Jean Irvine, membership convener, that the association now has 41 active members. Reports were also given by Miss Love and Miss Mildred Orr.

Midsummer Wedding At Centennial United Church

MISS SHERRY BAYLISS

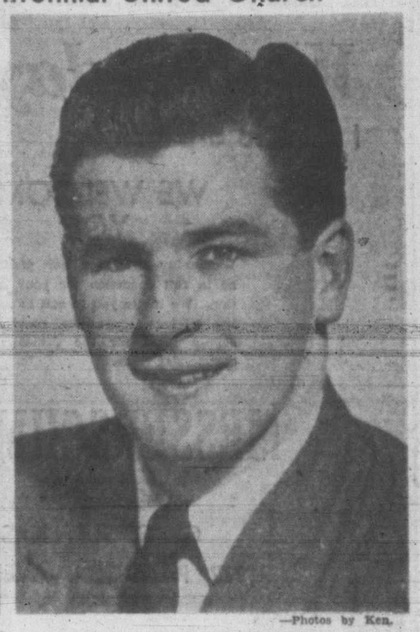

MR. ROBERT THORBURN

—Photos by Ken.

Mr. and Mrs. William A. Bayliss, 345 Foul Bay Road, wish to announce the forthcoming marriage of their second daughter, Phyllis "Sherry" Marie, to David Devlin, youngest son of Mr. and Mrs. Robert Thorburn, 1354 Harrison Street. The wedding will be solemnized by Rev. W. R. Ashford at Centennial United Church on June 26.

Bridge Tea Given By Hospital L.A.

A successful bridge and tea, held Thursday afternoon in the Nurses' Home of St. Joseph's Hospital was sponsored by the Ladies' Auxiliary to the T.B. Villa.

Tea tables were decorated with mauve and yellow tulips, and pouring tea and coffee were Mrs. Gordon Sloan, Mrs. Duncan McTavish, Dr. Marion Sherman, Mrs. Herman Robertson, Mrs. Aubrey Kent and Mrs. C. E. Wilson.

Members of the Junior League, headed by Mrs. A. T. Satchwell, assisted as serviteurs.

Those responsible for the success of the affair were Mesdames G. Aylward, K. West, G. F. Amyot, J. W. Bell, J. Tetherbridge, S. Smith, B. Howard, T. Leary, M. Hamilton, C. Scheaffer, M. Kennedy and Miss M. Morrison.

Y.W.C.A. Club Party

Winter program of club activities at the Y.W.C.A. was climaxed last Thursday evening with a party in the recreation room, in which all clubs took part.

Games, contests, and square dancing was enjoyed. Each member came dressed to represent the title of a book.

Committee in charge was Mrs. Edith Joseph, chairman and mistress of ceremonies, Mrs. Alma Keen, Misses Cicely Rossitter, Bernice Logan and Shirley Pilgrim.

Official end of the indoor club program comes at the end of May. Throughout the summer members enjoy outdoor parties and this year will participate in the new Y.W.C.A. summer program.

Work Needed — In reporting the number of parcels sent to Britain, at a meeting of Dr. O. M. Jones Chapter, I.O.D.E., the postwar convener urged members to keep up work of sewing and knitting for overseas. It was announced the chapter was placing flowers on the Cross of Sacrifice each Saturday, during May. A vote of thanks was extended to Mrs. William Ellis and to Mrs. T. G. Clarke for a successful pancake luncheon and bridge party at their respective homes.

Credit Is Part of Our Service . . . We Make It a Real Convenience

?

What is Credit?

"TO SELL ON TRUST," the dictionary says. A convenience our customers deserve, we say. Credit is part of our service and we make it a real convenience. We offer for your selection the finest of Canada's NATIONALLY advertised brands of fine jewelry, diamonds, watches and silverware. There is no extra cost to you for the convenience of credit. Why not establish your account NOW so it will be ready whenever you wish to use it?

Easy Terms — No Interest — No Carrying Charge

Jewelers ROSE'S LTD. Opticians

1317 DOUGLAS ST. PHONE E 6014

NEW!
MODERN FUR STORAGE VAULT
NOW OPEN FOR YOUR INSPECTION

Burglar-proofed by B.C.D.T. system . . . insulated with spun glass . . . the most up-to-date system known.

- Your furs knowingly handled by experienced furriers assures them longer life.
- Let us repair, clean or remodel your furs before storing.
- This is the time to have a new fur coat designed and created especially for you.

WILKES EXCLUSIVE FURRIERS

1545 FORT, Oak Bay Junction E 8225

The Royal Wedding PRESENTS
IN GLORIOUS TECHNICOLOR
NOW SHOWING
At the ODEON Theatre

SERVE Van Camp's famous PORK and BEANS
Heat Eat Enjoy

"It's from Birks"

The Engagement and Wedding Rings illustrated are chosen from an outstanding collection of modern designs created and fashioned in the Birks Jewel Studio.
FOR YOUR PROTECTION a free insurance certificate is given with every diamond ring purchased.
Prices quoted are subject to purchase tax.

BUDGET TERMS AVAILABLE
706-708 YATES ST. BIRKS JEWELLERS PHONE B 4241

Tailored Suits NOTED FOR QUALITY AND STYLE
FINE ENGLISH TWEEDS AND WOOLENS FOR ALL SEASON WEAR
1107 GOVERNMENT STREET Gordon Ellis Ltd.

EYES EXAMINED BY APPOINTMENT
Hours: 9 to 5 - WED.: 9 to 1

GORDON SHAW AND GEORGE DARIMONT
OPTOMETRISTS

105 WOOLWORTH BLDG. 1216 DOUGLAS ST.
TELEPHONE E 9452

"B.C." Industry Open House Week"

Wednesday

1 p.m. to 5 p.m.

WE WELCOME YOU

Wednesday afternoon our plant will be in full operation for your inspection. We invite you to call in and see the various operations required to supply glass for the domestic and commercial trade.

MESSERSCHMIDT

& SONS

GLASS SUPPLIERS

932 PANDORA AVENUE

B 3141

"B.C. Industries Open House Week"

See How Boats Are Made

During Open House Week, Monday, May 17 to Friday, 21, we invite you to call in any day and see our plant in operation.

Vogler Bros. Seacraft

3041 DOUGLAS ST. E 0412

Open House Week

A project of the

Board Of Trade Movement In British Columbia

in collaboration with

Industrial and Trade Associations

★

Community of Interest

★

A Principle As Well As A Timed Observance

★

There Is Nothing That Can Stop
The Forward March of
Industrial British Columbia
If Every Citizen Knows The Whole Story

★

WHERE WE GET OUR RAW MATERIALS — WHAT WE ARE MAKING
WHERE IT IS SOLD — WHAT IS THE COMPETITION
HOW THE ENTIRE COMMUNITY BENEFITS

★

We Appreciate The Interest Shown By Local Enterprise

B.C. Industry Open House Week

May 16 to 22

DEPARTMENT OF TRADE AND INDUSTRY
PROVINCE OF BRITISH COLUMBIA

Clothes Donated By Duncan W.A. To United Kingdom

DUNCAN — A clothing collection was so successful here that members of the W.A. to the Canadian Legion were informed at their regular meeting that at least two boxes of clothes would be sent to Britain. The organization had planned to send one box of clothing.

Mrs. C. E. Bradley, treasurer, presented a very satisfactory financial report. Mrs. G. Kennett reported having made 25 visits to the sick in hospital, and 10 babies born to wives of veterans. Mrs. A. J. Castle had had 12 baby garments turned in and donations of garments were made by Mrs. J. Bennington, Mrs. R. C. Mainguy and Mrs. B. Clements.

Mrs. W. Dennis consented to convene the summer tea, date to be arranged later.

Mrs. J. L. A. Gibbs reported that veterans' graves at St. Peter's, Quamichan, had been specially decorated for Easter. Mrs. Gibbs will be the delegate at the annual convention to be held in Nanaimo in June. Mrs. H. Jackson and Mrs. W. Dennis will represent the W. A. at the hospital meeting on May 31.

Mrs. Whitworth-Russell and Mrs. W. Wilson attended the Dominion Day Carnival meeting. Mrs. Russell gave a report on what is being done in this respect.

Tea hostesses were Mrs. A. Goddard and Mrs. J. Ramwell.

Prospect Lake P.-T.A.

Members of the Prospect Lake P.-T.A. met at the home of Mr. and Mrs. J. Durrance to elect officers.

Mrs. J. A. Long was elected to serve as president, Miss A. Curts was re-elected as vice-president and Mrs. C. H. Hetherington will be the secretary-treasurer. Conveners elected are: Mrs. J. Wilson, membership; Mrs. Rankin, social; Mrs. D. Morrison, publicity; J. Philipps, program; Mrs. G. Quenitz, film.

Council representatives will be: Mrs. Knight, Mrs. R. Gait, Mrs. R. Bolton, Mrs. Morrison.

An enjoyable social evening followed conducted by Mr. Philipps and C. A. Dadds after which refreshments were served.

Campbell River Getting 'New Look'

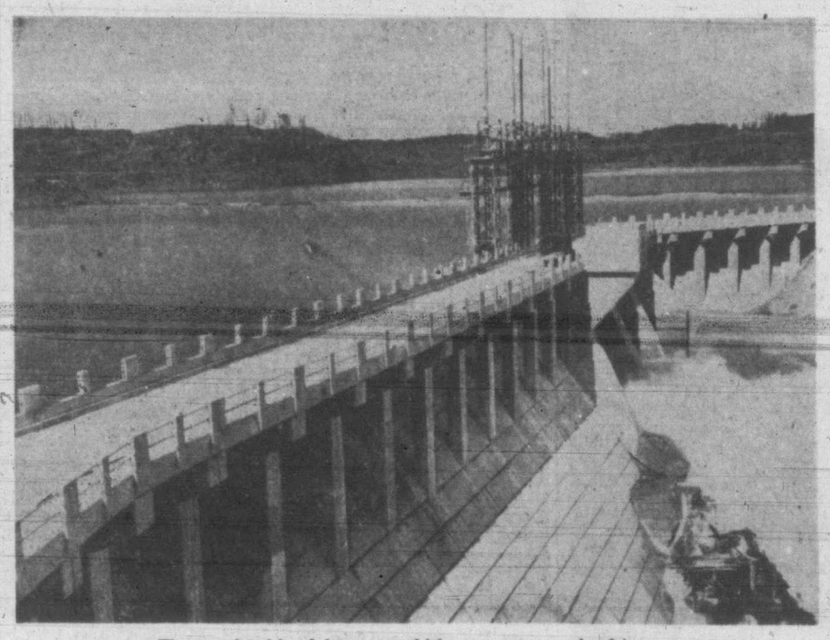

The completed head dam over which cars now may be driven.

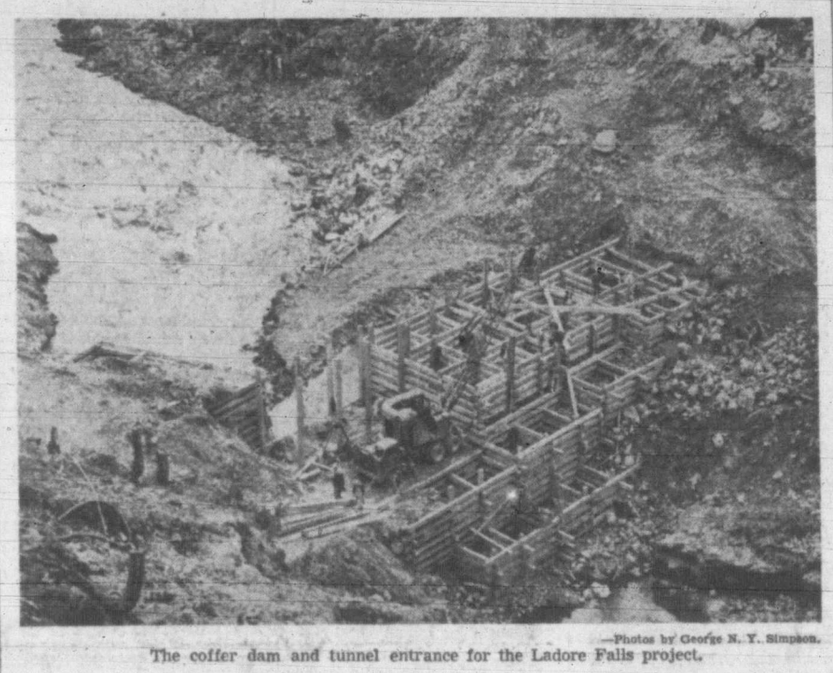

—Photos by George N. T. Simpson.

The coffer dam and tunnel entrance for the Ladore Falls project.

Campbell River, one of Vancouver Island's mightiest streams, is getting the new look as contractors proceed with the British Columbia Power Commission's huge John Hart Development.

The stately head dam at what used to be Irene Pool above Elk Falls now is fully completed and visitors may drive their cars over the 26-foot-wide concrete highway atop the dam which rises 85 feet above the original river level. The new 660-acre lake created by the head dam is at full water now and some of the water which previously went over Elk Falls is going into the 12-foot pipeline which carries it to the two 25,000 horsepower turbines.

Upstream from the head dam work is being speeded on the construction of the Ladore Falls dam which will raise the level of Lower Campbell Lake 58 feet and inundate the famous Forbes Landing Hotel.

The river has been made to leave its old bed and now flows underground through a tunnel 1,500 feet long and 30 feet in diameter. The tunnel, however, is only a temporary location for the river. The coffer dam which presently diverts the river through the tunnel will be removed when the Ladore Falls dam is completed and the river will be returned to its old bed. But the held-back waters will bring Lower Campbell Lake to Ladore Falls.

All these changes are part of the current $13,400,000 project to put Campbell River to work and carry its power to the various communities of Vancouver Island. The present project will provide 100,000 horsepower. Eventually the development may be extended to 150,000 horsepower.

The head dam provides the necessary 400-foot head to turn the turbines located in a powerhouse below Elk Falls.

The Ladore Falls dam will store sufficient water to assure an adequate year-round supply to turn four 25,000 horsepower turbines, despite fluctuations in the flow of the river during winter and summer.

Catholic Church In Cowichan Area Nearly Completed

LAKE COWICHAN—Services are now being conducted in the new St. Louis, Roman Catholic Church, here. There is still some finishing work to be done. The exterior will be finished in stucco, on the upper part and the lower, in brick siding.

The new church is the first Roman Catholic church building in this area. Previously services weer held in private homes.

The site of the present church was selected in June, 1947. Situated to the west of the village, overlooking Lake Cowichan, with its Cross visible from many points, the edifice is serving the spiritual needs of the 45 families here, at Meade Creek, Mesachie Lake and Honeymoon Bay.

The resident priest is Father J. J. Cyr, S.M.M., formerly of Sidney and Saanich.

A Catholoc Ladies' Auxilary has been formed. They will hold their first bazaar and tea, in the Community Hall, May 29.

The church proper measures 30 feet by 60 feet and seats well over 100. Eight large windows in the Roman style, light a single nave with its two rows of pews. The height of the walls on the inside is 16 feet with the apex of the rounded ceiling reaching to 24 feet.

Lodge Votes $90 For Children

LAKE COWICHAN—Order of the Royal Purple Lodge No. 90 voted a second $50 donation to the Save the Children Fund for this year, at their meeting, held in the community hall here.

Last year this lodge sent $126 to Supreme Lodge for the Save the Children Fund, it was reported.

A large group of ladies from the Lake Cowichan Lodge are attending the district meeting of O.O.R. Purple in Victoria.

"B.C. Industries Open House Week"

SEE FOR YOURSELF HOW MOONEY DOES IT

WATCH MOONEY MAKE AN OLD CAR LOOK LIKE NEW

• • •

You are welcome to visit our plant any day next week. We will gladly show you how old cars are made like new. Bring all the members of your family.

• • •

MOONEY'S AUTO BODY SHOP

514 CORMORANT STREET E 4177

"B.C. Industry Open House Week"

ISLAND WEAVERS

820 ESQUIMALT ROAD

You are INVITED to visit the plant

MONDAY to FRIDAY

VISITING HOURS: 10 a.m. to 4.30 p.m.
(Closed 12 noon to 1 p.m.)
Groups by Appointment — Phone E 0544

All our materials are hand woven from yarns imported from England and Scotland.

RETAIL STORES:

1013 Government Street, Victoria
818 Howe Street, Vancouver

"B.C. Industry Open House Week"

Visit Victoria's Large Cleaning and Dyeing Plant

SEE HOW CAREFULLY your clothes, rugs, drapes, curtains, blankets, upholstered furniture and covers are cleaned and returned TO YOU.

Open House from May 17 to 21, inclusive.
Now come and SEE this WONDERFUL PLANT.

Pantorium

PERSONAL CLEANING and DYEING

905 FORT STREET E 7155

"B.C. Industry Open House Week"

TUESDAY

May 18—8 a.m. to 5 p.m.

We Invite You to see our plant in operation

▲▼▲

BAKER BRICK & TILE CO.

3191 DOUGLAS STREET

"B.C. Industry Open House Week"

You are invited to

Visit Us

MONDAY and TUESDAY

Hours: 10.30 a.m. to 3.30 p.m.

Come and watch the many operations that are necessary to manufacture quality-built mattresses, chesterfields, comforters, quilting and pillows.

• • •

Victoria Bed and Mattress Co.

776 TOPAZ AVENUE

HIGH QUADRA 3913 PRESTWOOD DRIVE

6 rooms, full basement with fireplace, air conditioned, situated high with lovely view.

Open for Inspection Sunday, May 16 — 2 to 5 p.m.

$15,400 — No Agents Please

B.C. Industries
OPEN HOUSE WEEK

We invite you ot call in and see our plant in operation . . .

MONDAY TO FRIDAY
10 a.m. to 4 p.m.

B. C. PACKERS
LTD.
OGDEN POINT

Work Progresses Slowly On Alberni Road

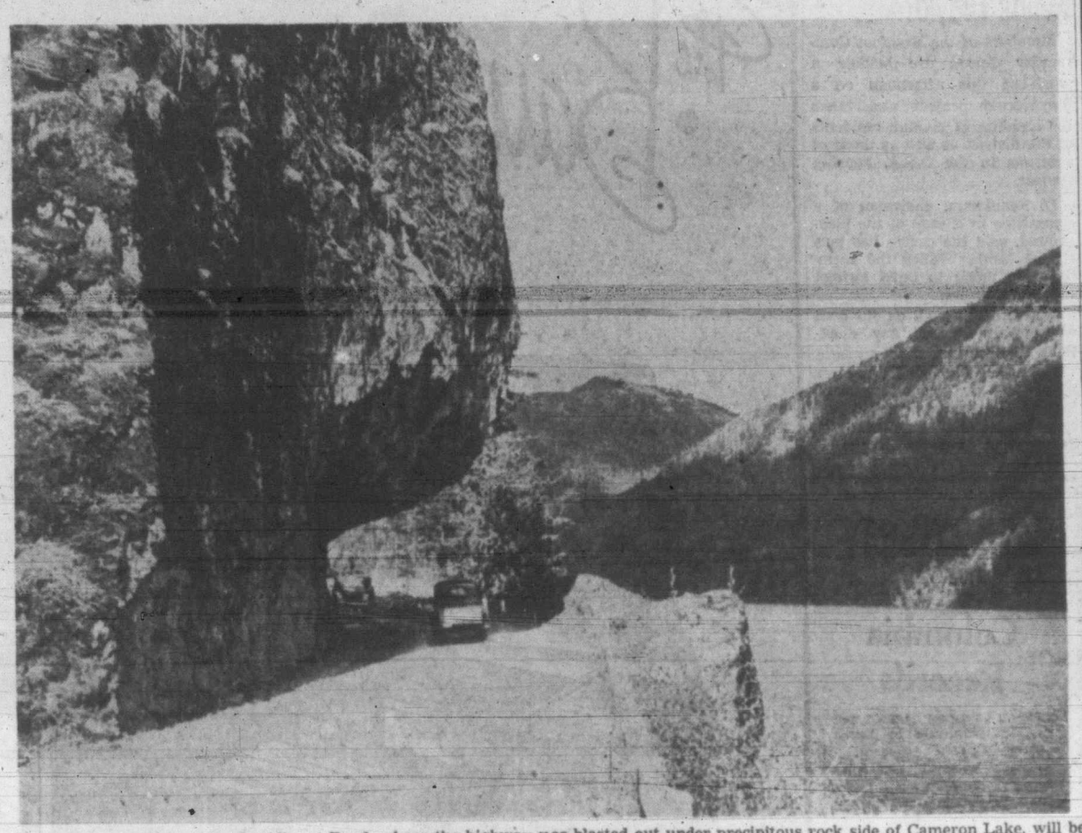

This familiar landmark on the Alberni Road, where the highway was blasted out under precipitous rock side of Cameron Lake, will be preserved as the rebuilding of the road between Parksville and Cathedral Grove is completed.

Rain storms during which fish fall with the rain have been recorded, but it is a rare phenomenon caused when the centre of a tornado exercises a powerful updraft which sucks up the fish.

—Photos by George N. Y. Simpson

Construction crews prepare for a big blast on the Parksville side of the overhanging rock. The 100-foot-high rock wall will be blasted away, bringing down about 5,000 tons of rock. The whole project, held up by bad weather and the necessity of keeping the road open for traffic, is expected to be completed by the end of September.

Public May View Plant Friday, May 21

In conjunction with B.C. Industries Open House Week, May 16 to 22, Hall & Co. Ltd., 50 Bastion Street, are inviting the public to view its plant Friday, May 21; hours 10 a.m. to 4 p.m. Manufacturers of Big Horn Brand Work Clothing and White Wear, the public will see many interesting phases of the Clothing Industry. ***

Baffin Bay, between Greenland and North America, was named after William Baffin, the pilot of an expedition in 1616 which discovered the surrounding land.

Pro-Recs Present Annual Display

Color was the keynote of the annual display of Victoria Pro-Recs, held Friday night in the Victria High School gymnasium.

The display got under way with a mass parade of costumed Pro-Rec members.

Folk dancing, tap dancing, physical drills and tumbling were features of the evening's program. The women's section performed under the direction of Mrs. Daisy Goodspeed, while the men's gym squad performed under Ed Kelter.

A Vancouver acrobatic team, led by Dot Ballantyne, was an added attraction.

Most popular number with the audience was the father, mother and daughter acrobatic number by Larry and Verna Moore and their five-year-old daughter Darline. The youngest Pro-Rec member in the entire Dominion, Darline performed cartwheels, handstands and other gymnastic feats with complete ease.

Commons Approves Romania, Hungary, Italy Treaties

OTTAWA (CP)—External Affairs Minister St. Laurent said Friday in the Commons he doubts Britain will ever again sign treaties on behalf of all Commonwealth countries.

Since the First World War the Commonwealth nations have been signing treaties as sovereign countries, he said. Some people did not like the change, but "I don't think we are apt to retrace the steps which brought it about."

The minister spoke before members gave second and third reading to a bill authorizing the federal cabinet to implement the peace treaties with Italy, Romania, Hungary and Finland.

T. L. Church, P.C., Toronto-Broadview, said it was not good policy for the Commonwealth to sign separate treaties. Russia and the United States could not understand this procedure, which made it difficult for Britain to obtain agreement.

Canada was just a minor state as far as the peace treaties were concerned. If the Dominion had stood behind the mother country, the United Kingdom would not have become a second-rate power.

Solon Low, Social Credit leader, asked if the government plans to establish consular services in Romania and Hungary so people there with relatives in Canada can apply for permission to move to Canada.

Mr. St. Laurent said the lack of consular service had not slowed up the movement of immigrants. The immigration department was expanding its overeas facilities as quickly as possible.

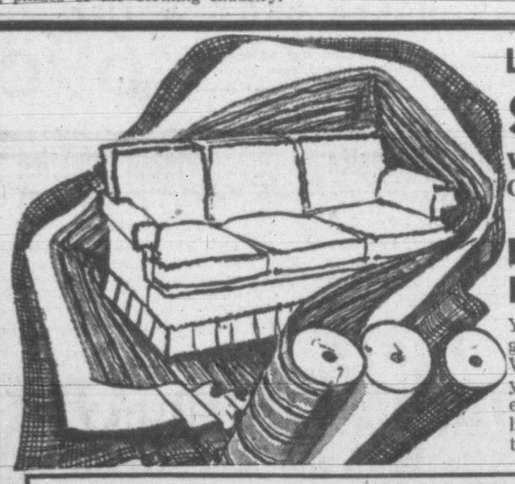

LET NORRIS & IVINGS UPHOLSTERY CO.

SAVE YOU MONEY

WHY PAY TODAY'S PRICES FOR A NEW CHESTERFIELD SUITE WHEN YOU CAN HAVE THAT OLD SUITE

REMODELED AND RE-COVERED FOR A FRACTION OF THE COST

Years of experience, first-class workmanship, plus all work guaranteed, has made us the largest re-covering plant on Vancouver Island. Let our factory representative call on you today with a large selection of samples of Velour, Tapestry, Frieze, etc., to give you a Free Estimate on your living-room furniture needs. You are under no obligation to buy.

WHAT WE DO TO YOUR CHESTERFIELD SUITE

Our master craftsmen strip it to the frame; re-set, retie and repair springs; put in new filling; repair all cushions and refill them; re-cover your suite in a material of your own choosing. If you want the entire design of your suite changed, we'll do so at slight extra cost.

B.C. INDUSTRIES OPEN HOUSE

We invite you to INSPECT OUR SHOPS all next week. Examine our outstanding array of fine coverings. Watch expert upholsterers at work. Come Monday to Friday between 10 a.m. and 4 p.m. SATURDAY, 10 A.M. TILL 12 NOON.

SEE OUR WINDOW DISPLAY at B.C. Electric, Douglas Street, commencing Monday.

VETERANS
D.V.A. Gratuities
Accepted for
Re-covering

We also operate a CAR UPHOLSTERY DEPARTMENT

We have a few BED CHESTERFIELDS at a saving!

NORRIS & IVINGS UPHOLSTERY CO.

928 JOHNSON STREET PHONE B 4132

BUILD YOUR HOME
in the
UPLANDS

Choose your Homesite now in Canada's Finest Subdivision. When sold out, Uplands cannot be duplicated.

Beautifully Landscaped . . . Paved Streets . . . Ornamental Lighting . . . Boulevards . . . No Ugly Poles . . . Paid-up Improvements . . . Fullest Protection on Your Investment.

For Full Particulars Call or Write

MARA, BATE & CO. LTD.

616 VIEW ST. REAL ESTATE PHONE E 7124

Hundreds Have Found It EASY to Learn to Drive Correctly in Our DUAL-CONTROL CARS
* AN APPROVED INSTRUCTION COURSE
Given by Qualified Instructors — Your Assurance of Proper Driving
INSTRUCTION GIVEN DAY AND EVENING

CALL E 1155 NOW

WATSON'S DRIVING SCHOOL

Located at SUPER SERVICE STATION
BLANSHARD and JOHNSON

REMOVAL NOTICE!

AFTER MAY 15 OUR OFFICE WILL BE LOCATED AT 943 YATES STREET

J. R. PIPES BUSINESS SYSTEMS

Sales and Service for

PEIRCE WIRE RECORDERS — AUTOGRAPHIC REGISTER SYSTEMS LTD. — SYSTEMS EQUIPMENT LTD. — McCASKEY SYSTEMS LTD. — THE TODD CO. INC. — WM. J. CAMPBELL CO. LTD.

Distributing—

PEIRCE Magnetic Wire Recorders, Dictation Machines, Continuous Form Billing Machines and Stationery, Carbon Interleaved Forms, POSTINDEX and VISI-record Visible Index Systems, Office Safes, Adding Machines, Cash Registers, McCASKEY Credit Registers, PROTECTOGRAPH Cheque Writers and Signers, FORM-MASTER Payroll Systems, Ledges and Binders, Accounting Forms, Embossing and Engraving, Sales Books and Restaurant Pads.

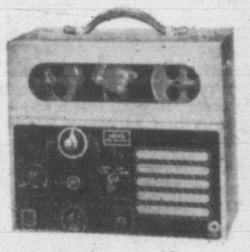

FOR DEMONSTRATION IN YOUR OFFICE
PHONE E 6021

S. I. L. SALES (V.I.)

943 YATES ST. E 6021

LEGAL SERVICE

SUBJECT:

A Widow's Dilemma

A widow consulted a Vancouver lawyer about her deceased husband's Will and Estate. She had some minor children.

The Will had been made on a printed Will form but had not been properly witnessed and was of no value. Two-thirds of the estate had to be deposited in Court and administered by the Court for the minor children, and an Administrator's Bond had to be provided. All of this involved expense and delay—and the widow had to go to work.

The cost of making a proper Will in such a case would probably have been quite nominal.

Consult a Lawyer

PUBLISHED BY THE LAW SOCIETY OF BRITISH COLUMBIA

WILSON
FROZEN FOODS
CANTALOUPE CUBES
LOGANBERRIES
STRAWBERRIES
Garden Fresh!

MAICO
HEARING AID
for the
HARD of HEARING
CONSULT
GEO. H. E. GREEN
798 FORT ST. G 3831

TALK No. 24

IT IS WISE TO TAKE CARE OF YOUR EYES

(A series of articles to help you preserve your sight. Watch for them each week.)

Can parents do anything to protect the eyes of their children? Yes, a great deal. Don't tax the young eyes by allowing them to look too long at small, close objects. If your child likes to read, make sure the print is not too small. If your child likes looking at illustrated books, make sure the paper has not a glossy finish, for glare is a bad enemy of the eyes. Provide plenty of light—indirect is better than direct—for home study and reading. Remember, it is wise to take care of your eyes.

GEO. H. E. GREEN
B.Sc., M.A., D.Paed.
OPTOMETRIST
THE ART CENTRE
Corner FORT and BLANSHARD PHONE G 3831

FOR BEST RESULTS UTILIZE TIMES WANT ADS

Price Rises Since 1939 Fail To Equal Pace After World War I

MONTREAL (CP)—So you think the cost of living is high!

An analysis published today by the International Labor Office at Montreal reveals that prices throughout most of the world rose more gradually after the start of World War II than after the start of the First World War.

In 15 of 21 countries studied, the index of food, clothing and other basic household expenses rose more sharply from 1914 to 1921 than between the years 1939 and 1948.

In only six of the 21 countries—France, India, Brazil, Chile, Peru and Spain—did prices climb more rapidly during the latter period.

Using 1939—the start of World War II—as one base year, and 1914—The start of World War I—as the other base year, the I.L.O. survey reveals the comparative price situation approximately three years after each war.

In the United States, the cost of living at the end of February, 1948, was 69 per cent above the 1939 index. In 1920, a 100 per cent rise had been registered over 1914, but this figure dropped to 78 per cent in the recession year 1921.

Living costs in Canada at the end of March, 1948, were 49 per cent above those in 1939. In 1920, prices were up 90 per cent over the start of the First World War. This figure fell to 52 per cent during the 1921 recession.

In Great Britain, where price controls still are in effect, a 29 per cent increase in living costs occurred between 1939 and July, 1947, as contrasted with a 155 per cent increase between 1914 and 1920. The 1948 figures are based on a new price index and are not comparable with 1939.

In France (Paris only), at the end of March, 1948, prices were nearly 14 times those of 1939, whereas in 1921, costs were a little less than three times those at the start of the First War.

Braefoot Group Builds Playlot

Members of the Braefoot Community Centre are holding a work-bee this afternoon on a playground project undertaken for children of civilian residents of the district as well as those of veterans in the D.V.A. housing project.

D. Frankham, chairman of a committee in charge of the playground, said the centre has purchased lumber which the members are using to build swings and teetertotters.

"We're doing it all on our own without asking for any donations," he said.

The proprietor of a store on the project has donated property for the playground which is situated on Braefoot Road between Salmon and Andrews Streets.

Reserve Forces Activities

H.M.C.S. MALAHAT

Monday, 2010 hours—Officer of the day, Lieut. R. Oakley, R.C.N. (R); duty supply officer, Lieut. (S) G. Dixon, R.C.N. (R); quartermaster, AB. Hall. Rig of the day, officers No. 5, men No. 2. Training, boatwork and film. All greatcoats are to be returned as soon as possible.

5TH (B.C.) H.A.A. REGT, R.C.A.

Tuesday, May 18, 1945 hours—Training parade. Dress, battle dress.

Wednesday, May 19, 1945 hours—Rifle Assn. Shoot at Heals Range.

Friday, May 21, 1930 hours—Cadet Corps Training.

Saturday, May 22, 1330 hours—Transportation to Heals Range for Rifle Assn. shoot.

CANADIAN SCOTTISH REGT.

Monday, May 17, 1930 hours—Training parade as per syllabus. Dress, battle dress. N.C.O.'s report to Room 311 with pamphlets; 2030 hours, meeting of all officers.

Thursday, May 20, 1930 hours—Sports parade.

58TH L.A.A. WORKSHOP R.C.E.M.E.

Sunday, May 16, 1400 hours—Personnel detailed will report to Macaulay Drill Hall. Dress, drill order.

Tuesday, May 18, 1945 hours,—Parade at Armories. Personnel so detailed to Macaulay Drill Hall. Dress, drill order.

Wednesday, May 19, 2000 hours—Miniature range practice.

13TH FIELD AMBULANCE

Monday, May 17, 2000 hours—Training parade. Dress, roll call order.

46TH FIELD SAN. SECTION R.C.A.M.C.

Monday May 17, 2000 hours—Training parade. Dress, roll call order.

NO. 5 AREA SIGNALS SQDN.

Monday, May 17, 1945 hours—Parade at School of Artillery Building, Work Point Barracks. Dress, battle dress.

Few people remember it, but Elia Kazan, who directed "Gentleman's Agreement," first came to Hollywood as an actor via the Broadway stage. He was signed by Warner Brothers to appear in "City of Conquest." He was inclined to overact for the camera, so on the advice of director Raoul Walsh he sought out George Raft for some hints on underplaying. Kazan asked Raft how he did it. Raft whispered:

"Don't tell anybody, but I don't let 'em give me any lines."

Now at The BAY

These New

Columbia Records

LITTLE WHITE LIES and CRYING FOR JOY by Dinah Shore—C 1052.

ROBIN'S NEST and JUST ABOUT THIS TIME LAST NITE by Claude Thornhill and his orchestra—C 1048.

WE JUST COULDN'T SAY GOOD-BYE and BUT NONE LIKE YOU by Frank Sinatra—C 1045.

JUNGLE RHUMBA and OK'L BABY DOK'L by Xavier Cugat and his orchestra—C 1041.

I'VE GOT A CRUSH ON YOU and EVER HOMEWARD by Frank Sinatra—C 1035.

NINA and YOU CAN'T RUN AWAY FROM LOVE by Harry James and his orchestra. Vocal by Marion Morgan—C 1059.

I WENT DOWN TOWN TO VIRGINIA and ALL OF ME by Frank Sinatra—C 1068.

75¢ each

Hudson's Bay Company.

—Records, Third Floor

The Book the World Has Waited for

Churchill's Memoirs

Entitled "The Second World War"

Vol. 1—"The Gathering Storm"

Few have had such a grasp of history or played so large a part in making it as the great statesman, Mr. Churchill. This book, probably the first of five, covers the period of the false peace and the growing challenge of Germany, follows throughout the war and finally to the eve of Dunkirk, at which point Hitler seemed on the threshold of victory, and Churchill became Prime Minister. The words in which this tale is related are as gripping and well chosen as those forming his most famous speeches. Page after page of this book will become permanent contributions to English literature. This book stands alone as a unit, distinctive and unique.

EACH **6.00**

A PARTIAL TABLE OF CONTENTS FOLLOWS

The Follies of the Victors, 1919-1929
The Economic Blizzard, 1929-1931
Adolf Hitler
The Locust Years, 1934-1935
Air Parity Lost, 1934-1935
Air Defence Research
Sanctions Against Italy, 1935
Hitler Strikes
The Consequences of Submission
The Leaded Pause—Spain
The Rebuilding of the British Fleet
The Rape of Austria
The Tragedy of Munich
Prague, Albania and the Polish Guarantee
The Soviet Enigma
On the Verge

★ THE FIRST OF FIVE VOLUMES

ORDER NOW AT THE "BAY"
Book Department . . . Mezzanine Floor

Delivery Approximately June 15

Hudson's Bay Company.

INCORPORATED 2ND MAY 1670.

the Bay

Our Pledge to You . . . 100% Satisfaction

With Every Purchase, or Your Money Refunded WITH A SMILE!

Phone E 7111

STORE HOURS: 9.30 a.m. to 5.30 p.m.
Wednesdays: 9.30 a.m. to 12.30 p.m.

Special for 19.95 Down—6-Pce. Bedroom Ensembles

Wonderful bargain for newlyweds . . . wonderful bargain for those refurnishing! Handsome walnut-finished suite . . . spring-filled mattress . . . slat spring and full size bed! Drop centre vanity has large plate-glass mirror . . . roomy chest of drawers and vanity bench complete the ensemble. See them . . . choose Monday.

4-Piece Suite, regular	189.50
Mattress, regular	29.75
Spring, regular	17.50
Total value	236.75

Complete for **199.50**

Pay only 19.95 down. Balance, plus small carrying charge, in convenient monthly payments.

NOW at The BAY . . . The New

'Baycrest' Console Radio

- With Magic Eye
- Long and Short Wave
- 6 Tubes
- 12-Inch Speaker

Outstanding Value **124.95**

12.50 DOWN puts it in your home.

The new powerful, 6-tube long and short-wave console is here! Come in, listen to its clear, beautiful tone . . . admire its big handsome cabinet of richly grained, hand-rubbed walnut veneer! It's made to HBC specifications . . . it's 100% guaranteed!

12.50 down. Balance, plus small carrying charge, in convenient monthly payments.

—Radios, Third Floor

Special—2 Only Maple Bedroom Suites

Rich gleaming versatile maple in timeless Colonial style. Full size bed, chest of drawers, vanity and bench . . . each piece hand-rubbed solid maple. Low priced at **149.50**

PAY 14.95 DOWN. Balance, plus small carrying charge, in convenient monthly payments.

1 only, Twin Bed Suite, regular 217.50 for 189.50

—Furniture, Fourth Floor

Plain and Fancy Marquisettes

Attractive, good-wearing marquisettes suitable for kitchen, bathroom or bedroom. Choose from our good selection of puffy dot and bar patterns in ivory, or figured bar pattern in red, blue, green on ivory. 40 and 42-inch widths, yard **69c**

42-Inch Marquisette

79¢ yard

Fine quality, easily laundered marquisette in puffy or pin dot on ivory, ivory with red, green or blue motifs and dots. 42-inch width.

Printed Plastics

1.39 yard

Plain white grounds with bright gay fruit patterns in reds, greens, yellows and blues. Extra wide for curtains and matching luncheon cloths. 54-inch width.

—Draperies, Fourth Floor

Bomb Them Out

With the New Aer-A-Sol Insecticide Bombs

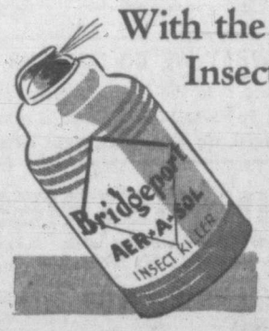

Now at The Bay . . . this improved, low-pressure Aer-A-Sol Insecticide Bomb containing a non-inflammable formula harmless to humans but instant death to insects. Easy to use and approved by U.S. Departments of Agriculture and Health. De-moth your entire home this quick, easy way.

1.98

—Drugs, Street Floor

Hudson's Bay Company.

INCORPORATED 2ND MAY 1670.

Victoria High Track Champions

Gordy Pynn, left, and Audrey Lock were crowned senior boys' and senior girls' track champions at Victoria High School Friday.

Earl Barrons, left, and Cash Kennedy, intermediate titleholders at Vic High.

Athletics In Real Horatio Alger Victory

Archie Wilson's Home Run In 9th Beats Yakima; Many Fans Miss Finish

Never leave a ball game until the last man is out. That famous saying struck home at a lot of Victoria fans today following the Athletics' sensational 15 to 13 victory over Yakima Packers in their Western International League battle Friday night. It had a real Horatio Alger finish as centre-fielder Archie Wilson lined a home run over the centre-field fence, with two mates aboard, and two men out to end a brilliant comeback in a blaze of glory.

If Wilson hasn't a sore back today he should have, after all the slaps he took from team-mates who clustered around the plate to extend the glad hand as he trotted home. Majority of the fans were as limp as a frost-bitten dahlia. And so were the A's for the first six innings.

Win boosted the Athletics back into a fourth-place with Yakima and Wenatchee, half a game back of the third ranking Salem.

Fielding a makeshift line-up the A's appeared to have kicked away the game in the early innings. Bob Koraleski was called on to fill in for the sick Paul Jones at first base and Jack Palmer took over the catching duties with Sal Recca nursing an injured hand. When, the game appeared lost Palmer was shifted to his regular spot at second base and Gil Hawkins went behind the plate.

GREAT SPIRIT

All the credit in the world must be paid the A's for their fighting spirit. Despite the fact they were down 11 to 5 after six innings the boys never quit, being determined to make a fight of it and their courage paid off dividends.

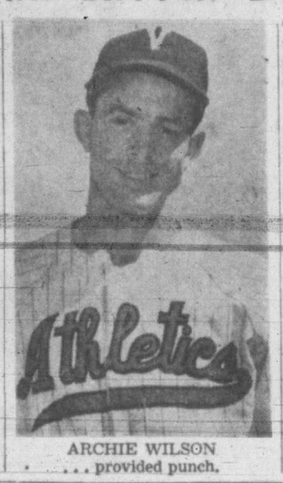

ARCHIE WILSON
. . . provided punch.

Here's the picture of that ninth inning climax. With one away Charlie Balassi singled to centre for his fourth hit of the night. Del Owens was sent in to pinch hit for pitcher Al Goot and drew a walk. Mike Dalton grounded to the pitcher and all hands were safe when pitcher Drilling delayed his throw to second. Sal Recca, batting for Hawkins, was a strike-out victim.

Jack Palmer kept the rally alive by dropping a single into short left field to score two runs. Wilson strolled to the plate and lined the first pitch out of sight as the crowd went into a near-panic. The uproar was terrific.

Goot, third Victoria pitcher to see action, received credit for his first win of the season. He earned it the hard way, taking over from Dick Walkingshaw in the sixth who had relieved starter Joe Blankenship in the same inning. Garth Ford, Yakima's number one flinger, started but left in the eighth, after being clouted hard and having trouble with his control. Bob Drilling, who replaced him, was charged with the defeat.

On the basis of earned runs Athletics should have won by the one-sided count of 11 to 1. Frank Cirimele's error gave the Packers their first run in the third, Mike Dalton's boot allowed Yakima a four-run rally in the fifth and Blankenship's wild throw to second on a perfect double play ball allowed the Packers five unearned runs. In the seventh Goot kicked around a bunt and Yakima pushed over another couple of unearned tallies.

Athletics moved into an early 3 to 0 lead in the first inning, featured by Babe Jensen's line double to deep left. In the sixth the Victoria club scored two more with Jensen again in the limelight by clouting a triple to deep right. Koraleski's booming triple over the left fielder's head with the bases loaded highlighted Victoria's four-run uprising in the seventh.

Balassi with four for five, including a triple, led the Athletics at the plate. Big Gene Thompson smashed a home run and single to top the Yakima stickers. His circuit blow came with two aboard during the Yakima four-run spree in the fifth.

In other games last night Bremerton edged Wenatchee 4 to 3 and 2 to 1 and Tacoma eased by Spokane 3 to 2.

Sports Mirror

By PETE SALLAWAY

WHILE officials of the seven other clubs in the Western International League are bemoaning the loss of so many games through unseasonal weather directors of the Victoria Athletics are keeping their fingers crossed. One of the best advertisements of the fine climate enjoyed in the capital city is that Victoria is the only team in the circuit which has not yet had a home game rained out. And there's nothing lucky about it. Two years ago the Athletics didn't have a rain-out and last season only lost two games, the final twin bill on the schedule.

* * *

THE rainfall gauges of the Pacific Northwest may have been full to overflowing but there has been just the opposite effect on baseball club cash registers. Hundreds of thousands of dollars have been lost by the washouts. It's difficult to total up the number of postponed games in the league — the new postponments come in almost faster than they can be added up—but by May 13 at least 34 games had been rained out. And a lot of those which were played were sandwiched in between showers. Several clubs have had to burn their fields with gasoline in order to play.

* * *

CLUBS are losing thousands of dollars for every canceled game because enthusiasm usually is high in the early season, then wanes until the league race gets hot. The league played to a fraction less than a million paying customers last year. The season is approximately one-fifth over and just about one out of three games scheduled have been rained out. Meanwhile player salaries, park upkeep, travel expenses and a lot of other cash outlays continue. Clubs can't meet expenses with idle turnstiles.

* * *

VICTORIA baseball fans are going to be happy over the return of first baseman Vic Buccola but they will be just as sorry to see Paul Jones leave the club. Ever since Jones joined the A's in spring training he has known his job was in a precarious position and that the club was seeking a replacement. With seldom a word, the quiet likeable fellow who won five battle stars in the Pacific Theatre of operations, buckled down in an effort to make good. His improvement around the base and also at the plate was remarkable. The local fans took Paul to their hearts, giving him every consideration and support. And the big boy appeared to be coming through until the Buccola deal caught up with him. Jones will be given every chance to make good as a first sacker with some other club in the Yankee organization. And after watching Paul we think he will come through.

Gordy Pynn Takes Six Titles To Top School Sports Program

Outstanding figure in yesterday's huge program of school sports throughout Greater Victoria was Gordy Pynn of Victoria High School.

The little blond speedster romped to six victories in the seven open events of the Vic High meet to easily cop the senior boys track title. He captured the 100 and 220-yard sprints and the 120-yard hurdles. In the field events which were held previously, Pynn walked off with the high jump, broad jump and the hop, step and jump.

Three records fell by the boards in the Vic High meet.

Val Brown sped over the 100-yard distance in 12.4 for a new mark for junior girls. Sheila Sinnamon eclipsed the old record of 9.7 for the 75-yard dash with a 9.6 effort, and the House 1 relay team cracked the 440-yard record with a time of 58.6 seconds. The old mark was 59.8.

Audrey Lock won the senior girls championship with a pair of firsts and one second. Earl Barrons copped the intermediate boys crown with Cash Kennedy capturing honors in the girls intermediate division. Ray Lee and Val Brown were junior champions. House 3 won the team championship with 149 points.

OAK BAY

In the Oak Bay High meet Bob Hutchison nosed out Phil Matson for top honors by amassing 16 points, two better than red-haired Phil. Hutchison recorded wins in the 100 yards, hurdles and broad jump with Matson coming home in front in the 440 yards and one-mile events. Denny Wells won the 220, Johnny Foote the high jump and Glenn Smith the shot put.

Art Dawe was in a class by himself in the junior boys division with four firsts and one second for a total of 23 points.

Shirley Knowlton picked up 12 points to Adrienne Taylor's 11 to take the senior girls title while Lynn Newton topped the junior girls section. House 1 annexed the team championship with a 19½-point bulge over House 4.

MOUNT VIEW

Senior laurels in the Mount View sports went to Dale Kilshaw and Jean Fraser. Each captured three firsts for a total of 15 points.

Joan Fisher was the winner in the junior girls aggregate with Beaumont and Sagar finishing in a deadlock for top place in the junior boys division. Cascade House won team honors with Selkirk House in second place. Selkirks won the boys softball and Olympics the girls softball.

MOUNT DOUGLAS

B. Bluff and J. Lohbrunner tied for top aggregate in the girls senior section at Mount Douglas with senior boys honors going to Malcolm with a total of 10 points.

F. Ball with 11 points and F. Bartlett with 10 points were named junior boys and junior girls champions, respectively. Douglas House came out on top in the race for team honors with 101 points, followed by Skeena House and Fraser House.

CENTRAL JUNIOR HIGH

Grand championship at Central Junior High School will be shared by three boys this year. Gordon Hogan, senior winner, Ron Fuller, intermediate victor and Matthews, junior champion, all finished with three firsts for 15-point totals.

For the second straight year Pat Pettigrew copped a girls title. Junior champion last season, Pat took down the intermediate title with 15 points. If she wins the senior section next year she will gain permanent possession of the school championship trophy.

In the senior girls division Margo Wells and Vicki Gardiner tied for first place, each with 11 points. Patsy Wright won the junior girls championship finishing with 13 points.

McKENZIE AVENUE

Winning both the junior boys and girls relays, Hurricanes captured the aggregate championship in the team sports at McKenzie Avenue School. Tornadoes were second with victories in both the senior relays. Tornadoes wound up in third place.

Tee Topics

By BILL WALKER

"Joe Duffer," the average golfer who every so often decides to swear off the game when his scores suddenly begin to soar, should give a thought to the club professional. In fact the need for emphasizing the wisdom of taking professional instruction should be stressed on the beginners.

Golf has apparently entered a boom period and if high handicap players do not have confidence in their club pro there is liable to be a high casualty of golfers in this group due to discontent with their scores. It can be readily seen that this fact will tend to handicap the progress of the game.

CONFIDENCE NECESSARY

However, it is not always the pro who shoots in the low 70's who proves to be a competent instructor. As in any other phase of instruction it takes years of experience to learn to teach. But one answer to the beginner's problem is to have complete confidence in the instructor. Start with one instructor and do nothing else but the things the instructor wishes. Pay no attention to anyone else.

Most noted authorities agree that if the swing of a golfer is not formed in the first few months it is a long and hard pull for the pupil and any subsequent instructor to rectify this fault.

Part of the problem is in the hands of the professionals themselves. It is their job to put across to the public the realization that results will be better with a qualified and competent teacher in command from the very beginning. In short what is needed is a better pro-public relationship.

GOLF RECREATIONAL SPENDING

Recreational spending by tourists should boost golf in Victoria where the game can be played the year round. And the publicity bureau wouldn't go far amiss if it stressed this fact in publicity folders. A tourist is one who could be classed as a man who stops being a production genius to becoming a loafer or a spender. And what spot could be better advertised than Victoria to do just that, be it golfing, fishing or hunting. The trade naturally follows.

* * *

When the firing starts in the B.C. amateur championship at Vancouver Golf and Country Club Friday, Victoria will be represented by at least seven shotmakers . . . **Don Gowan, Ken Lea, Frank Croggs, Dan McLean** and possibly **Bob Morrison** will go from Uplands . . . **Jack Clark** of Colwood and Gorge Vale is another starter. **Vic Painter and Laurie Kerr** will also make the trip. . . Laurie will vie in the junior event as will **Ronnie MacLeod** along with others.

* * *

Frank Hatcher, ex-Navy and a patient at the Veterans Hospital here is a rabid golf fan . . . Frank used to caddy for **Vic Ripley** . . . At present a bed patient Frank would like nothing better than to get out to some of the big golfingevents . . . Maybe it could be arranged for Frank and some of his buddies at the hospital to see the P.N.W. . . . Frank's brother runs a course at **Calgary**—his home town.

* * *

Four entries have been received from **Jefferson Park** for the P.N. . . . **Bill McColl** will likely miss the B.C. amateur . . . Green fees have been boosted at Oak Bay effective Monday . . . New rates are $2 for week-days and $2.50 for Saturdays, Sundays and Holidays . . . Reciprocal agreement with other clubs will continue . . . There have only been eight secretaries at Victoria Club in 55 years . . . Looks like a permanent position . . . Captains vs. Presidents match at Colwood is set for Wednesday . . . Women's city amateur opens Monday at Gorge Vale . . . It will be decided on match play.

Buccola Plays For Athletics Today

Vic Buccola, flashy first baseman acquired by the Victoria Athletics from Oakland of the Coast League, arrived in town this morning from Los Angeles and was scheduled to break into the local line-up today in the two games against Yakima. Buccola came up by air from the California city.

U.B.C. Golf Team In Conference Win

SALEM (AP)—A sharpshooting University of British Columbia links team captured the northwest conference gold crown here Friday as eight conference schools clashed in the annual meet.

The Birds rolled to top honors as their four-man team showed 598 strokes for the 36-hole medal play battle. Finishing in second place was College of Puget Sound with a 603 total while Lewis and Clark of Portland was third with 607.

Bob Plommer of U.B.C. was medalist with 70-72—142 followed by Bill Turner, Lewis and Clark, with 144.

$650 Worth Of Prizes For First 1948 Salmon Derby

With the opening salmon derby less than one month away and the appearance of the first springs, directors of the Victoria-Saanich Inlet Anglers' Association met Friday night and set up the machinery for the first rod classic of five on the 1948 schedule.

The derby will be held on Saanich Inlet waters June 13.

The directors were unanimous in their agreement to make the prize list as attractive as last year's and allotted first vice-president Ed Duffin's derby committee $650 for the competition.

Fishing classics are better spaced this year and the earlier start is one of the results.

Others attending the meeting were Les Dicks, president; Harry Woolston, past president; Chester Alexander, second vice-president; directors Walter Lock, Ed Short and Dan Thomas, secretary John Lund and treasurer Fred Allen, trustees Bill Archer and Fred Smith.

Prizes will be placed in Wilson and Lenfesty's windows a week prior to the competition.

Decision of the meeting was for the secretary to contact all salmon sport-fishing clubs from Cowichan Bay, and including that bay, south for the purpose of forming an affiliated group. Idea behind this is to have a united voice of lower island salmon fishermen to tackle problems which involve their sport in future.

NEW CLAIM SHEET APPROVED

A dream-child of secretary Lund, the directors approved a new-type claim sheet for button fish catches. New one is much smaller than the earlier ones and has an important stub for the angler which proves he or she has caught a button specimen and claimed a button for it. Previously the fisherman did not have this proof and many claims went astray.

Directors were named a committee of the whole to engineer a special event between now and the first derby.

The association this year will press in the proper quarters for a landing wharf to be constructed at the Queen Alexandra Solarium—a desire of the anglers for many years so that they can land fish there for the crippled kiddies. While at one time it was believed the proposal had been approved by the Dominion government, it has not been carried out.

Duffin's derby committee men are Short, Alexander and Thomas.

Dobrey's Car Not Racing Tonight

Field for tonight's weekly auto racing meet at the Langford Speedway will not include Leo Dobrey's hot car from Tacoma. In a wire received last night by promoter Bruce Passmore, Dobrey stated he had been forced to make arrangements to leave immediately for Indianapolis and would not be able to bring his car here.

Tonight's program will get started at 7.30 with the time trials.

11 Players Signed By Toronto Leafs

TORONTO (CP) — President Conny Smythe of the Toronto Maple Leafs kept alive hockey news last night when he announced that 11 players who have been members of two successive Stanley Cup championship teams have signed contracts for the 1948-49 season.

Smythe said he had "absolutely no trouble" in signing the players who are: Ted Kennedy, the new team captain, and his linemates, Vic Lynn and Howie Meeker; Bill Ezinicki, presently playing in United States pro golf tourney; Harry Watson, Joe Klukay, Gus Mortson, Jim Thompson, Bill Barilko, Garth Boesch and goalie Turk Broda.

All 11 players were with the Leafs when they won the Stanley Cup in 1947 and again in 1948.

UPLANDS GOLF

In a field of 24 players, Peggy Bagley captured A class honors in the monthly medal round at Uplands Golf Club Friday with a score of 93-15—78. Mrs. W. J. Cummings won class B with 100-27—73.

Nice Going, Boys

YAKIMA—	AB	R	H	PO	A	E
Pfyl, 2b	5	2	3	1	3	0
Peterson, rf	6	0	2	3	0	0
Orteig, lf	4	2	1	3	0	0
Thompson, cf	4	1	2	2	0	0
Bryant, 3b	5	0	1	0	0	0
Cecil, 1b	4	1	2	6	0	0
Fortier, ss	4	2	0	1	2	2
Constantino, c	5	3	2	10	1	0
Ford, p	3	1	0	0	0	0
Drilling, p	1	0	0	0	0	0
Totals	41	13	13	26*	6	2

*Two out when winning run scored.

VICTORIA—	AB	R	H	PO	A	E
Dalton, ss	4	2	1	3	3	1
Cirimele, 2b	3	1	0	2	5	1
Palmer, c, 2b	4	2	2	2	0	0
Wilson, cf	5	2	3	3	0	0
Kubiak, lf	4	2	0	0	0	0
Jensen, 3b	4	2	2	3	3	0
Koraleski, 1b	5	1	1	14	0	1
Balassi, rf	5	1	4	0	0	1
Blankenship, p	2	0	0	0	2	1
Walkingshaw, p	0	0	0	0	0	0
Goot, p	2	0	0	0	2	1
Hawkins c	1	0	0	1	0	0
†Owens	0	1	0	0	0	0
‡Recca	1	0	0	0	0	0
Totals	40	15	12	27	15	6

†Walked for Goot in ninth.
‡Struck out for Hawkins in ninth.

Score by innings—

Yakima	001 046 200	13
Victoria	300 002 415	15

SUMMARY

Winning pitcher: Goot. Losing pitcher, Drilling. Earned runs: Off Ford 6, Drilling 5, Blankenship 1. Hits: Off Ford 9 and 10 runs in 7 innings; Drilling 3 and 5 runs in 1 2-3 innings; Blankenship 8 and 9 runs in 5 1-3 innings; Walkingshaw 2 and 2 runs in 1-3 innings; Goot 3 and 2 runs in 3⅔-3 innings. Struck out: By Ford 6, Drillings 3, Blankenship 1, Goot 1. Bases on balls: Off Ford 7, Drilling 1, Blankenship 3, Walkingshaw 1, Goot 1. Wild pitches: Ford, Goot. Passed balls, Palmer. Left on bases: Yakima 7, Victoria 8. Home runs: Thompson, Wilson. Three-base hits: Balassi, Jensen, Koraleski. Two-base hits: Pfyl, Jensen, Peterson, Orteig, Bryant. Runs baled in: Kubiak 2, Jensen 3, Peterson 2, Orteig, Thompson 3, Bryant 2, Balassi 2, Constantino 3, Koraleski 3, Palmer 2, Wilson 3. Sacrifice, Ford. Stolen bases: Dalton, Balassi, Thompson. Double plays: Blankenship to Cirimele to Koraleski, Blankenship to Cirimele to Koraleski, Dalton to Cirimele to Koraleski, Goot to Dalton to Koraleski. Time, 3.05. Umpires: Skulik and Husband.

Professional
BASEBALL TONIGHT!
YAKIMA PACKERS vs. VICTORIA ATHLETICS
Athletic Park 8 p.m.
ADMISSIONS:
Box Seat $1.25
Reserve Grandstand ..... 90¢
Grandstand ..... 80¢
Bleachers ..... 50¢
Children:
Grandstand ..... 25¢
Bleachers ..... 15¢
TICKETS ON SALE AT BALL PARK, 6 p.m.

Auto Races
American Cars and Drivers
LANGFORD SPEEDWAY
SATURDAY
May 15 - 7.30 p.m.
67 LAPS OF THRILLS
30-LAP REVERSE MAIN
Tickets on sale, 600 Courtney Street — Phone G 1851
Buses Leave Veteran Stage Depot, Herald Street 6.30 to 7 p.m.

IMMEDIATE DELIVERY
ONE ONLY
Willys "JEEP" One-Ton TRUCK
Chassis and cab—118-in. wheelbase—The most useful of all trucks.
ONE ONLY
WILLYS Station Wagon
The dual-purpose, all-steel body Station Wagon.
MASTERS MOTOR CO. LTD.
815 VIEW STREET PHONE E 3541

WORK BOOTS
By GREB, LECKIE, PARIS
PARIS LOGGERS' BOOTS
MEN'S SUPPLY STORE
"Men's Clothing and Footwear—For Thriftwise Shoppers"
1109 GOVERNMENT STREET PHONE E 7633
OPPOSITE C.P.R. TICKET OFFICE

for TRUE value
For authentic styles—
W. & J. WILSON

TIME Means So Much on Commercial Jobs
. . . and at the National we know the importance of prompt service and repair on trucks of all kinds. We know your needs at the National.
TUNE IN!
NATIONAL MOTORS
Ford
MONARCH

Raschi's Three-Hitter Ends Winning Streak

Philadelphia Athletics are just about convinced now that they can't get rash with Vic Raschi.

When the lanky New York Yankee right-hander first joined the club late in the 1946 season from Newark of the International League, he made two starts, both against the Athletics and came through with victories.

Last year after being recalled in mid-season from the Coast League, he made one start against the A's and won again.

Friday, manager Bucky Harris called on the 29-year-old pitcher to cool off the torrid A's who barged into Yankee Stadium riding the crest of a 10-game winning streak.

Raschi came through in impressive fashion, shutting out the A's 3 to 0 on three hits. He walked only three and fanned seven.

Carl Scheib, Raschi's opponent, yielded only four hits but two of the blows were homers by Johnny Lindell and Yogi Berra. Lindell broke up the game in the third inning when he lined a 3 and 1 pitch into the left field seats with one aboard.

The victory also ended the consecutive game hitting streak of shortstop Eddie Joost at 17 games.

CLOSE GROUND

The victory moved the Yanks to within four percentage points of the second-place Cleveland Indians and to within a half game of the league-leading Athletics.

Another fine pitching job was turned in by Fred Sanford of St. Louis Browns. Sanford blanked the Tigers 3 to 0 in Detroit on five singles.

Doubles by Al Zarilla and Whitey Platt led to the Brownies' first run in the second inning. Another two-bagger by Pete Layden along with two errors helped the Browns pick up two more runs in the ninth off losing pitcher Fred Hutchinson. The Tigers now have lost their first six starts at home.

Excellent pitching also highlighted activity in the National League.

At Chicago, Russ Meyer spun a four-hitter in shutting out Cincinnati Reds, 1 to 0. The win was his third and his second straight shut-out. Andy Pafko homered for the lone run of the game in the eighth inning off young Kent Peterson who gave up eight hits. The loss was the eighth in a row suffered by the last-place Reds.

St. Louis Cardinals nosed out Pittsburgh Pirates 2 to 1 in a night game at St. Louis with Stan Musial driving in both runs with a fourth-inning homer off Fritz Ostermueller.

AMERICAN LEAGUE

	R.	H.	E.
St. Louis	3	6	0
Detroit	0	5	3
Sanford and Partee; Hutchinson and Wagner.			
Philadelphia	0	3	0
New York	3	4	0
Scheib and Rosar; Raschi and Berra.			

NATIONAL LEAGUE

Cincinnati	0	4	0
Chicago	1	8	0
Peterson and Lamanno; Williams (8); Meyers and Scheffing.			
Pittsburgh	1	10	1
St. Louis	2	4	0
Ostermueller and Hiatte; Pollet and Rice.			

Draw Released For Women's Tee Tourney

Draw for the qualifying medal round of the city women's amateur golf tourney at Gorge Vale Golf Club Monday follows:

10—Mrs. A. Dowell, Mrs. Todd-Finney, Miss I. Jarvis.
10.07—Mrs. R. Fanthorpe, Mrs. H. T. Matson, Miss Francis Paynter.
10.14—Mrs. D. Fanthorpe, Mrs. O. Carroll, Mrs. E. Livingstone.
10.21—Mrs. B. H. Anderson, Mrs. S. Paterson, Mrs. T. Harris.
10.28—Miss C. L. Harris, Mrs. A. Swan, Mrs. Pocock.
10.35—Mrs. H. Pearce, Mrs. R. Wakelin, Mrs. D. C. Palmer.
10.42—Mrs. P. Graham, Mrs. G. Petch, Mrs. F. C. McPherson.
10.49—Mrs. J. R. Clark, Mrs. A. O. Cooke, Miss M. Young.

Post entries will be accepted.

Gorge Hotel In City Tenpin Final

Gorge Hotel will meet Arcades in the finals of the city senior tenpin bowling league championship at the Arcade Alleys.

The hotelmen qualified last night by taking the odd game in five from Pacific Meat.

Winners had games of 850, 852, 811, 909 and 923 as compared to the losers 889, 808, 836, 789 and 891.

Andy Palmer had the high of 959.

Senior B Softball

Senior B men's softball schedule for the week follows:

May 17 — Forest Products vs. Sidney Roofing, lower Vic West, Watt. Garrison vs. Selkirk Lumber, Work Point, Thompson.
May 18 — Douglas Tire vs. Langford, upper Vic West, Tooby. Penguin Cafe vs. Black and Whites, Central, Parkins.
May 19 — Chinese Students vs. Sidney Roofing, upper Vic West, Thompson. Forest Products vs. A. & N. Vets, lower Vic West, Parkins. Selkirk Lumber vs. Garrison, Work Point, Watt.
May 20 — Douglas Tire vs. Penguin Cafe, upper Central, Tooby.
May 21 — Black and White vs. Chinese Students, upper Vic West, Tompson. Langford vs. A. & N. Vets, lower Vic West, Watt.

$50 Top Price For Louis-Walcott Bout

NEW YORK (AP) — Tickets for the Joe Louis-Jersey Joe Walcott heavyweight title fight will go on sale Monday.

The fight will be Wednesday, June 23, in Yankee Stadium.

Prices range from $10 to $50.

Weekly Fishing Bulletin Issued By Game Wardens

DUNCAN DETACHMENT

Rivers—Cowichan, bait and fly fishing is fair only an fine days. There is too much snow water in the river for good fishing; Chemainus, bait fishing fair near the mouth, the rest of the river is poor; Koksilah, poor, except near mouth.

Lakes — Rogers, good for either troll or fly; Cowichan, a few fish have been taken; Silver, still frozen over.

NANAIMO DETACHMENT

Fishing conditions slightly improved.

Some fishing with light bags is being done at Nanaimo lakes and the lakes in the Blackjack area. Conditions should improve any day now.

COURTENAY DETACHMENT

Lakes—All good for trout.

Rivers—All rated only fair, due to high water.

Creeks—Fair for trout. High water.

Sea — Salmon fishing slowly improving. Some fair catches from Comox Harbor to Kitty Coleman.

ALBERNI DETACHMENT

The lakes have dropped off this last few days. The weather seems to be the main factor. While it was warm the fishing produced fair catches. Lately this has dropped to almost nil. The rivers have shown better results lately, several nice catches reported, but from all accounts to get them was hard, tedious fishing.

VICTORIA DETACHMENT

Shawnigan Lake, very fair, especially the western side.

Spectacle Lake is good, Wolf the same, Matheson Lake fair.

Shoot Tomorrow

Victoria Gun Club will hold its semi-monthly competition program tomorrow at the Albert Head Road grounds. Shooting will start at noon and continue until late in the afternoon, with the public invited to attend and join in the sport of cracking skeet and trap targets. Third legs of the season-long Humber and Colonist trophy events will be run off.

TIDES

May	Time h.m.	Ht ft.	Time h.m.	Ht ft.	Time h.m.	Ht ft.	Time h.m.	Ht ft.
15	1.24	8.1	3.37	8.1	14.06	1.4	23.40	8.1
16	.....		.....		15.00	2.1	23.42	8.0
17	7.14	6.3	8.26	6.4	15.59	3.1	23.39	8.0
18	6.04	5.1	10.58	5.9	16.57	4.1	23.51	8.1

SUNRISE and SUNSET
Pacific Standard Time
May 16—Rises 4.31; sets 19.49.
May 17—Rises 4.30; sets 19.50.

Four Share Golf Lead With 69s; Ezinicki Has 75

PHILADELPHIA (AP) — The boss is as good as the best of the hired hands today starting the second round of the $15,000 fifth annual Philadelphia Inquirer golf tournament.

The boss in this case is George Schneiter of Ogden, Utah, smallish, soft-spoken tournment chairman of the Professional Golfers' Association. George fashioned nine-hole scores of 33-36 for a 69 total yesterday, three under par 72 and good enough to share first-round leadership with a trio of golfing hot shots. Tied with him were bantam Ben Hogan of Hershey, Pa., Bobby Locke, the smooth-swinging South African, and Dr. Cary Middlecoff, lanky golfer-dentist from Memphis, Tenn.

Schneiter, as the directing head of P.G.A. tournaments, usually in the past has been too busy with administrative matters to concentrate properly on his playing. Recently he's acquired some "office" help—his office moves with him around the tournament circuit—and he said he thought this helped him to a fine opening round.

Six other golfers bettered par. Bob Hamilton, Landover, Md., had the only 70 in the field of 106 starters, and Eric Monti, Santa Monica, Calif.; E. J. Dutch Harrison, Little Rock, Ark., Lloyd Mangrum, Chicago; Ed Fugol, Pontiac, Mich.; Jack Grout, Harrisburg, and Johnny Palmer, Badin, N.C., came in with 71s. Bill Ezinicki, Toronto Maple Leafs' hockey star, stayed in the running with a 75.

Worrell Hurls Navy To Senior Amateur Baseball Victory

Navy checked in with a senior amateur baseball victory last night edging Boosters, 4 to 2.

Little Jeff Worrell, ace of the sailors mound staff, pitched five-hit ball after taking over from starter Cazza in the first inning to gain credit for the win.

Losers scored singletons in the first and second innings with the sailors replying with one run in the bottom of the first and one in the third. A two-run rally in the sixth gave the tars the triumph.

Schedule for the next two weeks follows:

Tomorrow—Bombers vs. Pitzer and Nex, Macdonald Park, 2.30.
May 17—Eagles vs. Navy, Athletic Park, 7.
May 19—Boosters vs. Bombers, Athletic Park, 7.
May 21—Navy vs. Pitzer and Nex, Colville Road, 7.
May 22—Eagles vs. Bombers, Beacon Hill Park, 2.30.
May 26—Eagles vs. Boosters, Macdonald Park, 7.
May 28—Pitzer and Nex vs. Boosters Macdonald Park, 7.
May 29—Bombers vs. Navy, Beacon Hill Park, 2.30.
May 30—Eagles vs. Pitzer and Nex, Macdonald Park, 2.30.
(Home team is first mentioned.)

Mawhinney Retains Junior Golf Crown

VANCOUVER (CP)—Bill Mawhinney, tall, 19-year-old Quilchena Club golfer, Friday successfully defended his city junior golf championship against a field of 62.

Mawhinney, British Columbia junior titlist and runner-up last year for Dominion honors, carded a 73-71—144 to lead his closest rival, Ray Kingston of Point Grey, by 12 strokes in the 36-hole medal play tourney.

BASEBALL PRACTICE

Nobles Warriors baseball team will work out at Beacon Hill Park tomorrow at 9.30.

Roller Hockey Champions

—Photo by K. J. Perry.

CIVIL SERVICE

Romping through the regular league schedule with an impressive record of eight victories and one tie—that coming in the first game of the season—Civil Service captured the senior title in the recently completed Roller Hockey League. Team, left to right, front row: Dick Higgins, Mike O'Brien, Ray Rutherford, Bill Tuthill, Howie Nuttall and Norm Coates. Back row: Dave Lyttle, coach; Buzz Long, Don Ritson, Bob Coates, Gordon Ritchie, Bob Frew and Norm Allen, assistant manager. Jim Underwood, manager, was missing when the picture was taken.

Brentwood Wins, Eaglettes Lead In Women's Division

Though Brentwood Aces moved into the win column for the first time in four starts in the senior A men's softball league last night with a 13 to 4 shellacking of Bluebirds, the big story was in the senior women's tilt.

Ruth Oster, celebrating her birthday, did it up right by tossing Eaglettes into first place in the loop with a 10 to 3 win over Adverts.

Touched for three runs in the first frame, Ruth came back to blank the hard-hitting Adverts the rest of the route.

In the men's tilt, Aces laid the wood to the ball in no uncertain terms as they smashed out 14 base knocks from the offerings of three cabbie hurlers.

FURMESTON STARS

John Furmeston not only pitched the Aces to their first triumph of the year but led the suburbanites at the plate with a home run, triple and double in five trips. He batted in three tallies.

Winners scored two runs in each of the first three innings, five in the fourth and closed out with another two-run effort in the seventh.

In a senior B game Langford nipped Black and White, 5 to 4, while in a women's B section contest Langford took the measure of New Method, 15 to 6.

Davis Motors finally came through with a win in the Garage League, closing off a strong late-game rally to edge Jamieson Motors, 20 to 18.

Noel Morgan Named Winner Of Trophy

Noel Morgan, flashy wing forward of the Victoria United Coast League club, has been named as the most gentlemanly player in local soccer for the current season by the referees' board.

Morgan will take possession of the Alderman Hunter trophy with the presentation to take place at a date and time to be announced later.

Announce Changes In Colwood Softball League Schedule

Schedule changes in the women's section and midget boys division of the Colwood and District Softball have been announced by president Al Quinn.

Schedules of games for the month of May follow:

WOMEN

Tonight — Sook at Jordan River; Luxton at Colwood.
May 18 — Colwood at Jordan River; Luxton at Sooke.
May 25 — Sooke at Colwood; Jordan River at Luxton.
May 28 — Colwood at Luxton; Jordan River at Sooke.

MIDGET BOYS

May 17 — Luxton at Jordan River; Sooke at Colwood.
May 20 — Jordan River at Sooke; Colwood at Luxton.
May 27 — Colwood at Jordan River; Sooke at Luxton.
May 31 — Jordan River at Luxton; Colwood at Sooke.

SENIOR B MEN

Remainder of schedule for May follows:
May 26 — Jordan River at View Royal; Hume and Rumble at Marigold.
May 30 — View Royal at Jordan River; Marigold at Sooke.

JUNIOR BOYS

Remainder of schedule for May follows:
May 25 — View Royal at Sooke; Marigold at Colwood.
May 28 — Sooke at Metchosin; Marigold at View Royal.

Sportsmen Meet May 20; Work Bee Tomorrow

Victoria Fish and Game Protective Association will hold its meeting next Thursday night at 8 in the Chamber of Commerce auditorium. Tomorrow the club will hold its weekly working bee to further the job started last year of transforming a Goldstream wilderness into a neat clubhouse site, complete with shooting ranges.

Senior Softball Schedule Released

Schedule of games in the senior A men's softball league for the remainder of the month of May follows:

Tomorrow—Brentwood vs. Timber Service, Central, 2.30.
May 17—Navy vs. Bluebirds, Central.
May 18 — Navy vs. Bluebirds, Naden.
May 19 — Douglas Tire vs. Brentwood, Central.
May 21 — Brentwood vs. Navy, Central.
May 22 — Timber Service vs. Bluebirds, Central.
May 24 — Bluebirds vs. Douglas Tire, Central.
May 25 — Navy vs. Timber Service, Naden.
May 26 — Bluebirds vs. Brentwood, Central.
May 28 — Douglas Tire vs. Timber Service, Central.
May 29 — Brentwood vs. Douglas Tire, Central.
May 31 — Timber Service vs. Brentwood, Central.

All night games start at 6.45.

Rainiers Sweep Doubleheader From Sacramento

Seattle's slow climb from the Coast League cellar had the Rainiers within three percentage points of the first division today.

A double win last night over the Sacramento Solons, 4 to 3 and 6 to 3, while Portland was defeating San Diego, 7 to 0, did the trick.

On a games-behind basis, San Diego and Seattle were on the same level at nine below the top-rung San Francisco Seals. But the Padres stood at .489 with their 22 wins and 23 losses while the Rainiers were at .486 with 18 wins and 19 defeats.

The Seals, running four games ahead of the pack, continued to look like the class of the league. They handed Hollywood's befuddled Stars their fourth straight trouncing last night, 6 to 5, coming from behind with three runs in the eighth to win.

Runner-up Los Angeles slipped a notch as Oakland applied a 9 to 3 shellacking to square their series at two games each.

	R.	H.	E.
Oakland	9	11	0
Los Angeles	3	9	1
Speer, Webber (8) and Raimondi; Schmidt, Kleine (6) and Malone.			
San Diego	0	4	1
Portland	7	12	0
Rescigno, Flores (4), Cafrizan (7), Walden (8) and Camelli, Ritchey (7); De Blasi and Silvera.			
Hollywood	5	9	0
San Francisco	6	10	2
Woods, Maltzberger (8) and Kahn; Melton, Soriano (8) and Howell.			
First Game—			
Sacramento	3	8	0
Seattle	4	11	0
Cecil, Salveson (6) and Moore, Castino (6); Besse, Peek (8), Reese (7) and Hemsley, Grasso (6).			
Second Game—			
Sacramento	3	12	2
Seattle	6	9	2
Tost, O'Neill (7) and Lombardi, Castino (7); Gorsica and Hemsley.			

VON NIDA WINS

SUNNINGDALE, Eng. (AP)—Norman Von Vida of Australia won the $10,000 Daily Mail golf tournament Friday with a 72-hole score of 270. His victory was worth £525 ($2,100), one of the richest purses in English golf.

Baseball Standings

W.I.L.	W.	L.	Pct.
Tacoma	12	6	.667
Bremerton	11	10	.524
Salem	12	11	.522
VICTORIA	**12**	**12**	**.500**
Yakima	12	12	.500
Wenatchee	11	11	.500
Spokane	9	13	.409
Vancouver	9	13	.409
NATIONAL LEAGUE			
New York	12	7	.632
St. Louis	11	7	.611
Pittsburgh	12	9	.571
Brooklyn	11	10	.524
Philadelphia	11	11	.500
Boston	10	10	.500
Chicago	8	11	.421
Cincinnati	7	17	.292
AMERICAN LEAGUE			
Philadelphia	14	6	.700
Cleveland	11	5	.688
New York	13	6	.684
Washington	9	11	.450
Boston	9	11	.450
Detroit	10	13	.435
St. Louis	7	10	.412
Chicago	3	14	.176
COAST LEAGUE			
San Francisco	29	12	.707
Los Angeles	27	18	.600
Oakland	25	18	.581
San Diego	22	23	.489
Seattle	18	19	.486
Hollywood	17	22	.436
Portland	15	28	.349
Sacramento	13	26	.333

Putting Bounce In Brooklyn Outfield

Padding of chemical sponge rubber covered with mildew-proof duck is to soften the crash of over-zealous Brooklyn and other outfielders when they go flychasing at Ebbets Field this year. The sections of rubber are 12 feet by 50 inches and an inch thick. Painters are coloring the padded wall. An original idea making the wall too resilient was shelved because of the rebound of balls, which might have necessitated a new ground rule. The injuries suffered by Pete Reiser of the Dodgers prompted the padding of the wall.

Victoria Cougars Set For Grid Clash With Champions

Vancouver Blue Bombers, Canadian junior grid champions, and Victoria Cougars, fresh from a month of strenuous training under the guiding reins of coach Lou Mogul will meet in an exhibition football game at Macdonald Park next Saturday.

Mogul, former Winnipeg grid star, has been quite impressed with the keen enthusiasm and eagerness of the locals in workouts.

The Cougars will use a highly diversified attack Mogul stated today. "If we can't gain on the ground we will take to the air," he said.

An example of the seriousness with which the 28 gridders are taking the new venture into the Pacific Coast Canadian Football League is the fact that they have all been turning out regularly to practice sessions five times a week.

Looking over the team in the month of spring training, Mogul feels that the squad should give a good account of itself. The game will give Mogul and the public a chance to see how the boys perform under fire against the crack Dominion champions.

Mel Patton Gains Recognition For Sprint Record

LONDON (AP)—The International Amateur Athletic Federation Friday accepted the world records set last year by track stars Mel Patton of the United States, Herb McKenley of Jamaica and Mikko Hietanen of of Finland.

Patton, University of Southern Californa track star and chief United States hope in the Olympic sprints here this summer, was listed officially as co-holder of the world 100-yard-dash record.

Patton's time of 9.4 seconds, set last May 24 at Los Angeles, equaled the record first established by Frank Wykoff of the United States in 1930. It has since been tied by Jesse Owens and Clyde Jeffrey of the United States and D. J. Joubert of South Africa.

McKenley, former University of Illinois ace and favorite to win the Olympic 400 meters for his native Jamaica, was recognized as official holder of the world quarter-mile record at 46.3 seconds. Made last June 28 at Berkeley, Calif., the mark cut one tenth of a second off the previous world 440-yard standard set by Ben Eastman of the United States in 1932 and tied nine years later by Grover Klemmer, also of the United States.

Hietanen, Finnish distance star, set a new 15-mile mark of 1.18.48 at Kuopio, Finland, last Aug. 20. Written into the record books it wipes out the previous mark of 1.19.48.6 established by another Finnish star, Erkki Tamila, in 1937.

Navy Boxing Results

Results of inter-divisional boxing bouts at H.M.C.S. Naden last night follow:

D. Rourke, 114, defeated C. Rheume, 111; R. Benson, 155, defeated C. Jensen, 160; H. Berg, 134, defeated C. Gilchrist, 133; G. Parkin, 129, k.o.'d G. Dysigne, 130; J. McDonald, 147, defeated J. P. Smith, 143.

C. Spotiswood, 191, defeated P. Dozois, 204; W. Lord, 163, defeated W. Smith, 160; H. Vandermark, 140, k.o.'d E. Simpson, 142; N. Leonard, 127, t.k.o'd M. Ryder, 125; F. Court, 154, defeated J. Rusnak, 154; G. Cayea, 144, defeated E. Schoen, 148; C. Milks, 168, defeated D. Wright, 166.

BOXLA WORKOUT

Tillicums lacrosse team will practice at Stevenson Memorial Park tomorrow night at 6.30.

B.C. Electric Golf Tournament Sunday

Annual B.C. Electric golf tournament for the R. B. Mathews trophy will be played at the Uplands Club tomorrow.

Draw and starting times follow:

9.20—R. Purves, H. H. Allen, W. C. Mearns, D. Davis.
11.00—H. King, D. Barton, D. White, J. Woodley.
11.07—R. Lund, C. Burgess, H. Langston, R. Elliott.
11.14—R. Dunnett, G. Merriman, A. Tregallas, S. Neville.
11.21—R. Mathews, E. F. Fox, E. Harrison, D. Patterson.
11.28—J. C. Thomson, R. Patrick, J. Skrimshire, B. Anderson.
11.35—C. Baxter, T. Simmons, C. Langston, T. McLeod.
11.42—G. Tregellas, H. English, T. Leahy.

LANDS 18-POUNDER

Fishing off Golf Links Point, Oak Bay, last night, Harry Alder landed an 18-pound spring salmon. He was using a Lucky Louie plug and six ounces of weight.

SOFTBALL TEAMS
SEE OUR
LARGE SELECTION OF
SWEATERS
CAPS - BALLS - SHOES
BATS
Hocking & Forbes
1006 DOUGLAS E 2342

BRAKES
Carburetor and Motor Tune-Up Service
22 YEARS
1926 SPECIALISTS 1948
BOULTBEE
VICTORIA LTD. 1100 YATES ST.

NO LEG STRAPS
NO PLASTERS
NO ELASTIC
NO STEEL
RUPTURE RELIEF!
GUARANTEED
THOUSANDS HEALED BY THIS ADVANCED METHOD
WRITE FOR INFORMATION
SMITH MANUFACTURING Company
EST. 1893 DEPT. 50 PRESTON, ONT.

Recruits are being accepted for the

Royal Canadian Mounted Police

Applicants must be single—between the ages of 18 and 30 years. For further information apply to the nearest R.C.M. Police Detachment or the Commissioner, Royal Canadian Mounted Police, Ottawa

B.C. Particularly Will Benefit From Health Plans, Says Johnson

Premier Byron Johnson said today that British Columbia would particularly benefit under the federal government's $30,000,000 annual program of grants to help the provinces expand their public health services.

Rough outline of the plan was announced in the House of Commons Friday by Prime Minister King.

Today Mr. Johnson issued the following statement:

"I am indeed gratified to read the announcement by the Rt. Hon. the Prime Minister Mackenzie King of the Dominion government's intention to implement some of the Green Book proposals in so far as they affect health and hospitalization. This will mean much to the provinces, and to British Columbia in particular, in respect to our health and hospitalization programs. I cannot say how great the need is for more hospital accommodation, and I am hopeful that with the Dominion government's assistance, increased accommodation may be accelerated. It is likewise gratifying to me that the Dominion has made this decision since I view it as an earnest of other plans to come. I regard the announcement in the nature of the first step on the part of the federal authorities to fulfill the social security portion of our Dominion-Provincial tax agreement. It will be recalled that last January, and since then, I have made representations to the federal authorities, constantly pressing, not only for the introduction of health grants and financial assistance in connection with the cost of hospital construction, but also for the implementation of compulsory contributory superannuation and readjustment in old-age pensions."

Health and Welfare Minister George S. Pearson, said the plan would not materially affect British Columbia's hospital insurance plan, scheduled to be in operation by next Jan. 1 with collection of premiums to be started about October.

He said that there would be no reduction in the present health expenditures by the province, but the grants would be helpful. They will represent only a small fraction of what was being spent on health services in B.C.

Mr. Pearson indicated that the grants would be used to extend services.

The grants for hospital construction would represent a small proportion of the actual cost of such institutions," he said.

Explains Executions

ATHENS (AP)—Press Minister Michael Alianos said Friday that 1,320 persons sentenced by courts-martial had been executed in Greece since June, 1946. A statement prepared by Alianos said the military executions were for "high treason."

Sikhs Greet India's High Commissioner

A large gathering of Sikhs from Greater Victoria and other parts of Vancouver Island met the afternoon boat from Vancouver Friday to greet Hon. Sardar Singh Malik, India's High Commissioner to Canada, now paying a five-day visit to Victoria. Mr. Malik is shown with his wife, Sardarini Malik, on his right, and his daughter, Miss Harsimran Malik, left.

India's relations with Pakistan are still not satisfactory and Kashmir and Hyderbad present the main problems in settlement of the difficulties, according to India's High Commissioner to Canada, Hon. Sardar Hardit Singh Malik, who is now paying his first visit to Canada since his present appointment.

Mr. Malik, who speaks with a soft, Oxford accent, said the trouble over Kashmir arose from the deliberate aid given by Pakistan in the invasion of the Kashmir which is part of India. Although no Pakistan troops were acknowledged to be participating, there actually were Pakistan officers and men with the invading forces, he said, adding that the Pakistan government claimed these men had deserted the regular army. Others on leave, have joined the invading forces. In addition, supplies are being provided for the invading bands.

India has complained to the U.N. Security Council but, said Mr. Malik, the council has unfortunately not faced the issue.

HYDERBAD PROBLEM

The other problem is the question of Hyderbad, a princely state. He explained that every state, apart from Hyderbad, has joined either India or Pakistan, but this one state is trying to remain independent. India does not feel this is possible as Hyderbad is an "island" in the continent with a population of 16,000,000, with more than 80 per cent wishing to join India. Unfortunately, continued the India High Commissioner, Hyderbad's ruler is a Moslem who is seeking, by terrorization of the population, to prevent the union.

CONTRARY TO IDEALS

This is contrary to India's democratic ideals. The question of which country to join was to have been settled by the people and not by the ruler. The government of India has insisted that the states and provinces should have representative government. According to Mr. Malik, that principle is being violated in Hyderbad and there is no sign of any settlement.

With respect to India's future relationship with Britain and the British dominions, Mr. Malik was not sure what it might be. The question is to be settled by the constituent assembly.

However, Mr. Malik was sure that whatever the future status of India is to be, there will remain a friendly relationship between India and Britain and the Commonwealth.

Present indications are that India will become a republic with a president, perhaps similar to Eire.

In reviewing the present policies of his country, Mr. Malik pointed out that India is essentially democratic and stands for freedom of the individual, as preached and sought by Ghandi and Nehru. There will be no discrimination of caste or creed.

One trouble, however, is that India citizens are sensitive to the treatment they receive outside, and India is not being treated as other dominions are. Mr. Malik mentioned South Africa's attitude as an example.

WITH MORE FRIENDLINESS

In discussing the change in India's status, Mr. Malik said Britain had showed great imagination in dealing with the problem. In India, where her leaders had suffered personally in past years and had become bitter against Britain, these same men now regard Britain with more friendliness. When the British attitude changed, these leaders forgot their bitterness and extended the hand of friendship.

Mr. Malik said India's leaders are socialistic in the sense that they are striving towards achievement of social justice for all. Wholesale nationalization had once been planned but that scheme was modified. At present, India allows existing enterprises to continue as private enterprises, but future development of industries, such as mining, etc., will be nationalized. One of the reasons for this, according to Mr. Malik is India's great need for production.

Striking Mr. Malik wears a garland of flowers presented him on his arrival at the C.P.R. docks.

$3,000,000 To Be Raised By Church For Mission Work

Victoria's United Churches will be asked to raise $30,000 toward a $3,000,000 objective needed for missionary and maintenance work in Canada and abroad.

The B.C. Conference of the United Church of Canada today approved a resolution calling on all its people to share in the work of the church by increasing their contributions annually to reach $3,000,000 by 1950.

The missionary and maintenance committee reported the objective of $2,175,000 for this work was raised in 1947. Increased funds for missionary work was needed because of increased costs and the increasing demands on all churches in Canada and overseas.

The following objective to be reached by 1950 is broken down as follows: Cariboo, $2,000; Kamloops - Okanagan, $16,000; Kootenay, $9,000; Prince Rupert, $4,800; Vancouver, $80,000; Victoria, $30,000; New Westminster, $18,200. The total for British Columbia is $160,000.

The remainder of the objective will be raised by the eight other provinces.

Willows Sprinkler System Too Costly

Installation of a sprinkler system in all Willows fairgrounds buildings, as recommended by the deputy fire marshal, would cost $35,000 and such a move is out of the question, according to an official of the B.C. Agricultural Association.

"The association cannot afford that amount of money and it is ridiculous to expect it to be spent for a seven-day show," the official said.

The association recently sought a building permit for $10,000 repairs on the buildings but has received no decision from Oak Bay Council as yet.

Bail Set In Theft Charge At $1,000

Bail was set at $1,000 by Magistrate H. C. Hall in city police court today for Donald Stancil, Victoria, who appeared before him on a charge of theft.

Charge reads that accused on or about Jan. 30 this year stole a valuable security, a bill of exchange for $25.41, the property of Daniel O. Mills.

He asked the magistrate for right to reserve plea and that bail be set.

Accused was remanded to Monday to fix a day for trial.

Stancil, a young man, was arrested Friday afternoon by Detectives Norman Bath and John Lund.

Imported Diseased Spuds Ordered Consumed Outside Growing Areas

Every precaution is being taken to prevent potatoes infected with the dread bacterial ring rot which have been brought here from Manitoba from getting into potato-producing areas of the province.

The province has strict regulations which prohibit the importation of these diseased potatoes but there is no way to tell whether the tubers brought here from others provinces have the diseas until they arrive. Recently it was found that several carloads of infected potatoes had been brought here from Manitoba.

Swift action followed the discovery of the disease in the potatoes.

The shipments were immediately halted. Since the infected potatoes are still edible they have been directed to lumber and military camps and ships' stores and kept out of potato growing areas of the province.

SHORTAGE ADDS TO PROBLEM

The shortage of seed potatoes makes the problem of preventing the diseased potatoes from getting into the potato-producing areas of the province all the more difficult this year, but plant pathologists feel that satisfactory control is being maintained.

Two years ago three times as many potatoes which were infected with bacterial ring rot were brought into the province and consumed without endangering future potato production.

It is possible for the ground to become infected with the disease even through pealings from the diseased potatoes and also from potato bags.

British Columbia is the only potato-producing area of the North American continent which is virtually free of bacterial ring rot. As a result production of disease-free potatoes for seed purposes has grown considerably during the last few years, markets for the seed being extended into the United States and South America.

A report of the provincial bureau of economics and statistics shows that seed potatoes totaling 184,153 bushels, valued at $357,639 were exported by B.C. last year. They went almost entirely to the U.S. and Argentine, the U.S. taking slightly more than half the total export.

The provincial government, also to encourage the production of seed potatoes, has provided through legislation for the setting up of disease-free seed potato growing areas in which the control of seed and production is even more strict than elsewhere in the province. The first of these areas was set up a month or so ago in the Grand Forks district and it is expected that growers in the Pemberton Valley and elsewhere in the province will take similar steps shortly.

While plant pathologists keep a close check on imports of potatoes for table consumption they are also constantly on the lookout for the disease in potato patches.

Junior Chamber Regional Dues Up

Annual regional dues to be paid by Junior Chamber of Commerce units in B.C. were considerably increased by constitutional amendment at this morning's session of the 1948 Jaycee regional convention.

Minimum charge to be levied against small units was set at $50 and a maximum charge was set at $100. Formerly a minimum of $10 and a maximum of $50 was collected by the regional council.

Place of next year's regional convention will be decided by the incoming executive, it was ruled by meeting chairman M. F. Chapin, when two delegate polls resulted in stalemates.

Three units offered to play hosts to next year's conference, Prince Rupert, Kamloops and Vernon. The Kamloops delegation withdrew its invitation, however, when it appeared likely Prince Rupert would be chosen.

First ballot, showed eight units in favor of having the convention in Prince Rupert and eight in favor of having it in Vernon. A five-minute lobby period was called by the chair in an effort to break the deadlock but the result of the second ballot was the same.

The incoming council's decision will be announced later in the day.

HOW TO GET GOOD HARDWOOD FLOORS

Have them laid by Victoria's leading floor specialists . . . with a record of 25 years of dependable service. Guaranteed workmanship. Estimates without obligation.

VI HARDWOOD FLOOR CO.
707 JOHNSON • G 7314

Prescriptions Our Specialty
For Over Fifty Years
A Complete and Reliable Service
"Give to Conquer Cancer"
THE OWL DRUG CO. LTD.
Prescription Specialists for Over Fifty Years
Campbell Bldg., Cor. Douglas and Fort Phone G 2112

Howard L. McDiarmid
OPTOMETRIST
COMPLETE OPTOMETRIST SERVICE
Examinations by Appointment
PHONE E 7111 Hudson's Bay Company PHONE E 7111

IT'S TIME TO BUY YOUR NEW
GARDEN FURNITURE
Visit our store now and choose from a good selection.
DECK CHAIRS
Complete with canopy and footrest.
CAPE COD FOLDING CHAIRS and TABLE SETS
AWNINGS MADE TO ORDER
For the campers we have SLEEPING BAGS, AIR MATTRESSES and everything in canvas.
F. JEUNE & BRO. LTD.
570 JOHNSON ST. G 4632

The MASSEY HARRIS "44"
X Just the tractor for the farmer who has large acreages to cover. It is husky in construction, and can be depended on to give giant-like service.
Available for Immediate Delivery at
SCOTT & PEDEN LIMITED
Hardware Dept. Phone E 4811

HAYWARD'S
B.C. FUNERAL CO. LIMITED
ESTABLISHED 1867
THIS IS OUR 81ST ANNIVERSARY of service to Victoria and surrounding districts
REGINALD HAYWARD, Managing Director
REGINALD HAYWARD JR., Director
TELEPHONE E 3614
CALLS ATTENDED TO DAY OR NIGHT

No. 1 FIR SAWDUST
Best Double-Screened
SACKED AND BULK
SELKIRK FUEL E3914

SAVE ON OIL
LONG RUN—Western 75¢ Gal.
SUPREME—Compounded 1.25 Gal.
BUD SIMS
WESTERN AUTO SUPPLY
1205 QUADRA E 4513

SWIM SUITS
• CATALINA
• ARTIST MODEL
One and Two-Piece Styles
Sizes 12 to 42
• SHARKSKIN • JERSEY • BENGALINE • LASTEX 4.95 TO 9.95
TAILORED SPORTS SHIRTS
White, blue, mustard. 14 to 20 1.50
DICK'S DRESS SHOPPE
1324 DOUGLAS STREET

OUR TRADITION—CUSTOMER SATISFACTION
LOOK at these PRICES on FLETCHER'S Fine Furniture
There are amazing reductions in these specials you'll find in our furniture salon . . . lovely pieces of real quality and beauty. They are triumphs of the designer's art and at amazing reductions.
TWO-PIECE CHESTERFIELD of full spring construction, beautifully upholstered in rose damask. Fluted back and hand-carved showwood. Regular $395.00 for $295.00
OCCASIONAL CHAIRS in rose upholstery, spring seat. Regular $69.50 for $39.50
LOUNGE CHAIRS in blue floral tapestry, deep springing comfort. Regular $69.50 for $49.50
Wine damask OCCASIONAL CHAIRS with walnut frame. Regular $39.50, now $29.50
Custom-built COCKTAIL TABLE with disappearing tray. Mahogany finish. Regular $79.00 for $59.50
COFFEE TABLE with Duncan Phyfe legs. Lovely mahogany. Regular $85.00 for $59.50
MODERN METAL SMOKERS' STANDS with glass tray. Reg. $16.50 for $12.50
LAMP TABLE in Duncan Phyfe style. Rich mahogany. Reg. $78.00 for $59.95
WALNUT END TABLE, regular $35.00 for $25.00
KIDNEY DESK in mahogany, three drawers, beautifully carved front. Complete with chair. Regular $113.00 for $89.50
FIGHTING DISTRESS SINCE 1865 THE SALVATION ARMY
Give to the Red Shield Appeal.
FLETCHER'S
FOUR FLOORS AT 1130 DOUGLAS ST.

This Week Showed Notable Gains On Leading Security Markets

By CANADIAN PRESS

Stocks rallied significantly in fast action and sharp gains on the leading security markets this week and the resumption of the upward surge attracted wide attention in financial circles since the rally came after only one week of consolidation.

Following the five previous weeks of advances observers anticipated a reasonably extended period of hesitancy, but with the correction recession short-lived, "street" talk centred on a continuation of the strong trends.

Indications of strength were visible on the opening day this week and the pace accelerated to reach a high level Friday both at New York and Toronto. The action centred mainly on the leading stocks among the rails, oils, utilities and steels.

GAINS AT NEW YORK

New York experienced one of the strongest and fastest sessions of the last eight years with more than 3,800,000 shares traded, the largest volume since May 21, 1940. The Associated Press 60-stock composite touched 70.8, a high since Aug. 30, 1946.

C.P.R. was the feature stock for the week on the Toronto exchange, with investors in the United States reported bidding on interest in the large mineral rights holdings of C.P.R. in possible oil reserves. The stock traded heavily and showed an advance of more than $3 for the week. Imperial Oil was another sharp gainer.

Reports early this week from Moscow that the Soviet Union is ready to discuss differences with the United States had a decided effect on trading. Armament stocks were depressed, but other industrials showed good form. Of more immediate effect was the announcement late Wednesday from Alberta that the Leduc oil field was to be closed down until a runway well threatening fire could be brought under control. Western oil stocks showed substantial losses the following day, but recovered in heavy trading Friday and established a new over-all high since January, 1939.

The Toronto exchange's statistics for the week ended Friday gave clear indication of the strong trends. The exchange's index for industrials was up 8.75 at a new high since Sept. 5, 1946. Golds continued weak and the index was down 1.74, base metals exhibited strength Friday, but losses earlier in the week held the index down for a loss of .33. Western oils moved up .77. Volume for the five days was 4,568,000 shares.

Montreal's figures show a volume at 1,455,284; banks were off .09, utilities up .08; industrials up 4.6; combined up 3.3; papers up 22.54; golds off 1.16.

HEMORRHOIDS
2 Special Remedies
by the Makers of Mecca Ointment
Mecca Pile Remedy No. 1 is for Protruding Bleeding Piles, and is sold in Tube, with pipe, for internal application. Price 75c. Mecca Pile Remedy No. 2 is for External Itching Piles. Sold in Jar, and is for external use only. Price 50c. Order by number from your Druggist.

Light Rains Make Oil Gusher's Crews More Difficult

EDMONTON (AP) — A well which under normal conditions would delight oilmen today continued running wild in the Leduc-Calmar sector of the Alberta oil field—with weather a complication.

The provincial government and private companies have joined in efforts to choke off the gusher, Atlantic No. 3. From the wellhead and surrounding ground oil is flowing at the rate of 10,000 barrels a day, more than the 6,000-barrel quota of the entire field.

Drizzles have added to the difficulties of workers, striving to pipe off 75,000-barrel oil lake—covering 40 acres of land around the well—into storage.

Atlantic No. 3 was drilled to completion March 8. It gave trouble immediately. But two weeks ago it became too much to handle, and the Alberta Petroleum and Natural Gas Conservation Board ordered the 60 other producing wells in the field 18 miles south of Edmonton closed down so all possible equipment and facilities could be swung into the battle against the gusher.

PUMP AT WORK

Oil tank cars have been assembled at the Nisku railroad seven miles east of the well, and pumps now are piping the oil off to Nisku at the rate of 12,000 barrels a day.

Engineers feel a week could see the lake of oil drained with piping in full swing and an unknown amount of crude pumped back into the ground through well-heads.

Separators have been installed to process the oil which is to be pumped back into the ground.

Two relief wells will be drilled at angles into the bottom of the No. 3 hole.

Apart from the fire hazard, one of the principal worries of oil men has been a lowering of pressure in the stores of natural gas which force oil to the surface. But the general manager of Imperial Oil's producing department, H. L. Haider, said the current flow of gas probably would damage only the immediate Atlantic-held land.

Tablet Honors Memory Of V.C. Hero

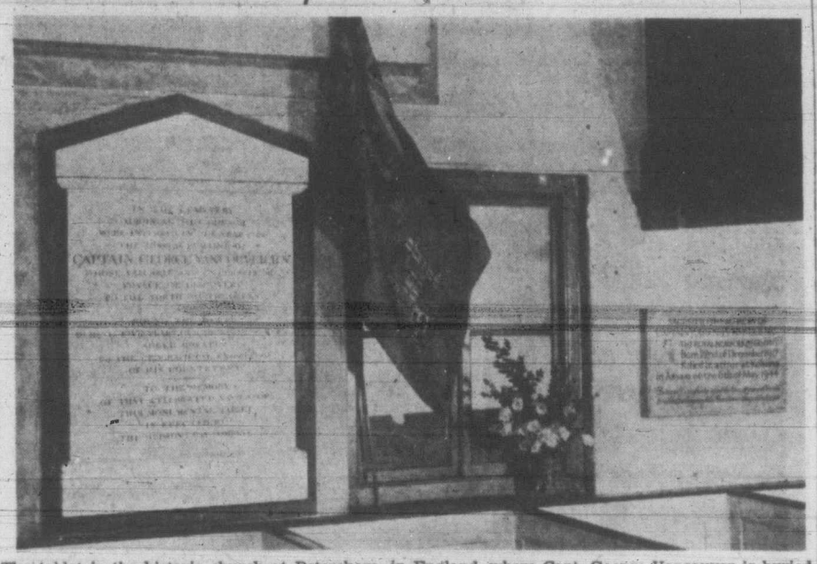

The tablet in the historic church at Petersham, in England, where Capt. George Vancouver is buried is shown here. The church was damaged by bombs during the war but has now been restored. Shown near the memorial tablet is another to the memory of Capt. John N. Randle, V.C. Capt. Randle won his V.C. in action at Kohima, Assam, in 1944, his bravery cost him his life. The picture was taken especially for W. G. Whitby of Royal Oak, an uncle of the war hero.

Sooke P.-T.A. Holding Dance

Sooke and Milne's Landing P.-T.A. will hold an old-time dance in Sooke community hall tonight from 8 to 12. Perry's old-time orchestra will provide the music.

The general convener, Mrs. James Forrest, and assisting P.-T.A. members have arranged some novelties for the evening. Refreshments will be served.

Ottawa To Launch Full Investigation Of Margarine Issue

OTTAWA (CP)—The government will launch a Senate committee investigation into "all questions on margarine" at the beginning of the next session of Parliament. This was announced Friday in the Upper House by Senator Wishart Robertson, government leader.

His statement was the latest development in the margarine controversy which has arisen in the Senate during each of the last three years. Each time a bill to legalize margarine in Canada, introduced by Senator W. D. Euler, Lib., Ont., has been defeated.

"Careful consideration should be given to the proposal of establishing a margarine industry in Canada and its utilization of domestically-produced edible oils," Senator Robertson said.

"Whether or not a future margarine industry and domestic production of edible oils can be undertaken in normal times without tariff protection against foreign competition should be carefully considered, along with its possible effect on the price at which margarine is made available to the consumer."

The Senate adjourned Friday night until June 1, after Chief Justice Thibaudeau Rinfret, deputizing for the Governor General, had given royal assent to 21 bills which had been passed both Houses. Thirteen other bills had already been signed this session.

Before the Chief Justice arrived, the Senate passed the bill increasing war pensions by an over-all 25 per cent.

Nothing so quickly makes MANURE
PACKET MAKES 1 TON
The powerful ORGANIC ACTION OF FERTOSAN makes it the speediest MANURE-MAKER known. Pile up garden refuse, weeds, lawn mowings, hedge cuttings, etc., and apply FERTOSAN. RESULT — RICH HUMUS-LADEN MANURE IN LESS THAN SIX WEEKS.
Fertosan Sole Agents for Canada: MACDONALD AND WILSON & CO. LTD. 562 BEATTY STREET, VANCOUVER, B.C.
Buy Same at Your Florist, Feed or Hardware Store

CJVI
Tonight's Highlights
7.30—Spike Jones Spotlight Review
8.00—Baseball Broadcast
10.15—Boston Pops Concert
10.45—Auto Races
11.00—Saturday Night Dancing Party
DIAL 900

CJVI
Sunday's Highlights
3.30—Pause That Refreshes on the Air
5.15—Food for the Fed Up
7.00—Guy Lombardo Show
9.00—Reflections in Music
10.00—Ralph Pashley Show
DIAL 900

B.C. ELECTRIC

REVISED BUS and STREETCAR SCHEDULES, ROUTES, ETC.

EFFECTIVE SUNDAY, MAY 16, 1948

(Subject to Change Without Notice) **For All Further Information Phone G 7121, Local 18**

STREETCARS

BEACON HILL

WEEKDAY SCHEDULE

Leave Pembroke and Government Streets at:
6.00 a.m., 6.15, 6.30, 6.45, 7.00, 7.15, 7.30, 7.45, 8.00, 8.10, 8.20, 8.30, 8.40, 8.50, and every 10 minutes until 6.00 p.m. Then at 6.30 p.m., 6.45, 7.00, 7.15, 7.30, 7.45, 8.00, 8.15, 8.30, 8.45, 9.00, 9.15, 9.30, 9.45, 10.00, 10.15, 10.30, 10.45, 11.00, 11.15, 11.30 and 11.45 p.m.

Note—For cars leaving Yates and Government Streets outbound, add 3 minutes to Pembroke Street time.

Leave Beacon Hill at:
6.15 a.m., 6.30, 6.45, 7.00, 7.15, 7.30, 7.45, 8.00, 8.15, 8.25, 8.35, 8.45, 8.55, and every 10 minutes until 6.15 p.m. Then at 6.45 p.m., 7.00, 7.15, 7.30, 7.45, 8.00, 8.15, 8.30, 8.45, 9.00, 9.15, 9.30, 9.45, 10.00, 10.15, 10.30, 10.45, 11.00, 11.15, 11.30, 11.45 and 12 midnight.

SUNDAY SCHEDULE

Leave Pembroke Street at:
7.00 a.m., 7.30, 8.00 and 8.30 a.m. Then 15-minute service all day from 9.00 a.m. until 10.45 p.m.
Leave Beacon Hill at:
7.15 a.m., 7.45, 8.15 and 8.45 a.m. Then 15-minute service all day from 9.15 a.m. until 11.00 p.m.

OUTER WHARF

WEEKDAY SCHEDULE

Leave Pembroke and Government Streets at:
6.07 a.m., 6.22, 6.37, 6.52, 7.07, 7.22, 7.30, 7.37, 7.40, 7.55, 8.05, 8.15, 8.25, 8.35, 8.45, 8.55 and every 10 minutes until 5.55 p.m. Then at 6.07, 6.22, 6.37, 6.52, 7.07, 7.22, 7.37, 7.52, 8.07, 8.22, 8.37, 8.52, 9.07, 9.22, 9.37, 9.52, 10.07, 10.22, 10.37, 10.52, 11.07, 11.22, 11.37, 11.52 p.m. and 12.22 a.m.

Note—For cars leaving Yates and Government Streets outbound, add 5 minutes to Pembroke Street time.

Leave Outer Wharf at:
6.22 a.m., 6.37, 6.52, 7.07, 7.22, 7.37, 7.45, 7.55, 8.05, 8.10, 8.20, 8.30, 8.40, 8.50 and every 10 minutes until 6.10 p.m. Then at 6.22, 6.37, 6.52, 7.07, 7.22, 7.37, 7.52, 8.07, 8.22, 8.37, 8.52, 9.07, 9.22, 9.37, 9.52, 10.07, 10.22, 10.37, 10.52, 11.07, 11.22, 11.37, 11.52 p.m., 12.07 and 12.37 a.m.

SUNDAY SCHEDULE

Leave Pembroke Street at:
6.45 a.m., 7.15, 7.45, 8.15 and 8.45 a.m. Then 15-minute service all day from 9.07 a.m. to 10.52 p.m.
Leave Outer Wharf at:
7.00 a.m., 7.30, 8.00, 8.30 and 9.00 a.m. Then 15-minute service all day from 9.22 a.m. until 11.07 p.m.

ESQUIMALT-WILLOWS BUS

Route: From Dockyard Gate via Esquimalt, Johnson, Alston, Esquimalt, Bay, Douglas, Fort, Cadboro Bay Road to Thompson, returning via Thompson, Estevan, Beach, Bowker to Fort Street.

ESQUIMALT
WEEKDAY SCHEDULE

First bus from city ..... 6.00 a.m.
15-minute service all day.
Last regular bus from city ..... 12.15 a.m.
Special late buses via
Johnson Street Bridge at ..... 12.30, 1.00 and 1.30 a.m.
First bus from Esquimalt ..... 6.22 a.m.
15-minute service all day.
Last regular bus from Esquimalt ..... 12.37 a.m.
Special late buses from Esquimalt via
Johnson Street Bridge at ..... 12.45, 1.15 and 1.45 a.m.

SUNDAY SCHEDULE

First buses from city ..... 7.00, 7.30, 8.00 and 8.30 a.m.
30-minute service from ..... 9.00 a.m. to 11.40 p.m.
Special late buses via
Johnson Street Bridge at 12.00, 12.15, 12.30 and 1.00 a.m.
First buses from Esquimalt ..... 7.15, 7.45, 8.15 and 8.45 a.m.
30-minute service from ..... 9.20 a.m. to 11.40 p.m.
Special late buses via Johnson Street Bridge
at 12.00, 12.15, 12.30, 12.45, 1.15 and 1.45 a.m.

WILLOWS
WEEKDAY SCHEDULE

First bus from city ..... 6.00 a.m.
15-minute service all day until ..... 11.45 p.m.
Last bus from city ..... 12.15 a.m.
First bus from Willows ..... 6.32 a.m.
15-minute service all day until ..... 12.07 a.m.
Last bus from Willows ..... 12.37 a.m.

SUNDAY SCHEDULE

First bus from city ..... 9.00 a.m.
30-minute service all day until ..... 11.40 p.m.
First bus from Willows ..... 9.30 a.m.
30-minute service all day until ..... 12 midnight

COLVILLE BUS

Route: From a loop of Johnson, Douglas, Yates and Wharf, via Johnson, Esquimalt, Head, Lampson, Colville, Naval Barracks and return.

WEEKDAY SCHEDULE

Buses leave city:
6.30 a.m., 6.50, 7.10, 7.30, 7.50, 8.10, 8.30, 8.50*, 9.10†, 9.30, 9.50*, 10.10, 10.30, 10.50*, 11.10†, 11.30, 11.50*, 12.10, 12.30, 12.50*, 1.10†, 1.30, 1.50*, 2.10, 2.30, 2.50*, 3.10†, 3.30, 3.50*, 4.10, 4.30, 4.50, 5.10, 5.30, 5.50, 6.10, 6.30, 6.50*, 7.10†, 7.30, 7.50*, 8.10, 8.30, 8.50, 9.10, 9.30, 9.50*, 10.10, 10.30, 10.50*, 11.10†, 11.30, 11.50 p.m., and 12.10 a.m.
Buses leave Colville:
6.50 a.m., 7.10, 7.30, 7.50, 8.10, 8.30, 8.50, 9.10*, 9.30†, 9.50, 10.10*, 10.30, 10.50, 11.10*, 11.30†, 11.50, 12.10*, 12.30, 12.50, 1.10*, 1.30†, 1.50, 2.10*, 2.30, 2.50, 3.10*, 3.30†, 3.50, 4.10*, 4.30, 4.50, 5.10, 5.30, 5.50, 6.10, 6.30, 6.50, 7.10*, 7.30†, 7.50, 8.10*, 8.30, 8.50, 9.10, 9.30, 9.50, 10.10*, 10.30, 10.50, 11.10*, 11.30†, 11.50 p.m. and 12.10 a.m.
Note—*Bus proceeds to Esquimalt Village via Admirals Road and return.
†Bus proceeds to Yarrows No. 2 Road and return.

SUNDAY SCHEDULE

All buses return to city via Admirals and Esquimalt Roads.
Buses leave city:
7.30 a.m., 8.00, 8.30, 9.00, 9.30, 10.00, 10.30, 11.00, 11.30, 12.00, 12.30, 1.00, 1.30, 2.00, 2.30, 3.00, 3.30, 4.00, 4.30, 5.00, 5.30, 6.00, 6.30, 7.00, 7.30, 8.00, 8.30, 9.00, 9.30, 10.00, 10.30, 11.00, 11.30, 12.00 midnight.
Buses leave Colville:
7.45 a.m., 8.15, 8.45, 9.15, 9.45, 10.15, 10.45, 11.15, 11.45, 12.15, 12.45, 1.15, 1.45, 2.15, 2.45, 3.15, 3.45, 4.15, 4.45, 5.15, 5.45, 6.15, 6.45, 7.15, 7.45, 8.15, 8.45, 9.15, 9.45, 10.15, 10.45, 11.15, 11.45, 12.15 a.m.

MUNRO BUS

Route: From a loop of Johnson, Douglas, Yates, Wharf via Johnson, Esquimalt, Head, Gore, Lyall, Lampson, Munro, Fraser, looping at Lyall, Admirals, Esquimalt, Fraser and returning by same route.

WEEKDAY SCHEDULE

First bus from city ..... 6.40 a.m.
20-minute service all day until ..... 11.20 p.m.
First bus from Munro ..... 7.00 a.m.
20-minute service all day until ..... 11.40 p.m.

SUNDAY SCHEDULE

SUNDAY—All buses return to city via Admirals and Esquimalt Roads.
First bus from city ..... 9.15 a.m.
30-minute service all day until ..... 11.15 p.m.
First bus from Munro ..... 9.30 a.m.
30-minute service all day until ..... 11.30 p.m.

VICTORIA WEST-UPLANDS BUS

Route: From Tillicum Road at Gorge Bridge Terminus or Forshaw Road via Craigflower Road, Langford, Catherine, Wilson, Bay, Government, Fort, Oak Bay, Monterey, St. Ann, Bowker, Musgrave, Thompson, Cadboro Bay, Uplands, Cotswold, Midland, returning via Beach, Rutland, Landsdowne, Nottingham, Burdick to Musgrave.

VICTORIA WEST
WEEKDAY SCHEDULE

Leave city:
6.07 a.m., 6.22, *6.37, 6.52, 7.07, 7.22, *7.37, 7.52, 8.07, 8.22, *8.37, 8.52, 9.07, 9.22, *9.37, 9.52, 10.07, 10.22, *10.37, 10.52, 11.07, 11.22, *11.37, 11.52, 12.07, 12.22, *12.37, 12.52, 1.07, 1.22, *1.37, 1.52, 2.07, 2.22, *2.37, 2.52, 3.07, 3.22, *3.37, 3.52, 4.07, 4.22, *4.37, 4.52, 5.07, 5.22, *5.37, 5.52, 6.07, 6.22, *6.37, 6.52, 7.07, 7.22, *7.37, 7.52, 8.07, 8.22, *8.37, 8.52, 9.07, 9.22, *9.37, 9.52, 10.07, 10.22, *10.37, 10.52, 11.07, 11.22, *11.37, 11.52, last bus at 12.22 a.m.
Leave Gorge:
6.32 a.m., 6.47, *7.02, 7.17, 7.32, 7.47, *8.02, 8.17, 8.32, 8.47, *9.02, 9.17, 9.32, 9.47, *10.02, 10.17, 10.32, 10.47, *11.02, 11.17, 11.32, 11.47, *12.02, 12.17, 12.32, 12.47, *1.02, 1.17, 1.32, 1.47, *2.02, 2.17, 2.32, 2.47, *3.02, 3.17, 3.32, 3.47, *4.02, 4.17, 4.32, 4.47, *5.02, 5.17, 5.32, 5.47, *6.02, 6.17, 6.32, 6.47, *7.02, 7.17, 7.32, 7.47, *8.02, 8.17, 8.32, 8.47, *9.02, 9.17, 9.32, 9.47, *10.02, 10.17, 10.32, 10.47, *11.02, 11.17, 11.32, 11.47, *12.02, 12.17, last bus at 12.47 a.m.
Note: *Forshaw Road buses.

SUNDAY SCHEDULE

Leave city:
8.50 a.m., 7.30, 8.10, 8.50, 9.10, 9.30, 9.50, 10.10, 10.30, 10.50, 11.10, 11.30, 11.50, 12.10, 12.30, 12.50, 1.10, 1.30, 1.50, 2.10, 2.30, 2.50, 3.10, 3.30, 3.50, 4.10, 4.30, 4.50, 5.10, 5.30, 5.50, 6.10, 6.30, 6.50, 7.10, 7.30, 7.50, 8.10, 8.30, 8.50, 9.10, 9.30, 9.50, 10.10, 10.30, 10.50, 11.30 p.m.
Buses leave city for Forshaw Road every hour from 9.10 a.m. to 10.10 p.m.
Leave Gorge:
7.10 a.m., 7.50, 8.30, 9.10, 9.30, 9.50, 10.10, 10.30, 10.50, 11.10, 11.30, 11.50, 12.10, 12.30, 12.50, 1.10, 1.30, 1.50, 2.10, 2.30, 2.50, 3.10, 3.30, 3.50, 4.10, 4.30, 4.50, 5.10, 5.30, 5.50, 6.10, 6.30, 6.50, 7.10, 7.30, 7.50, 8.10, 8.30, 8.50, 9.10, 9.30, 9.50, 10.10, 10.30, 10.50, 11.10 and 11.50 p.m.
Buses leave Forshaw Road every hour from 9.20 a.m. to 10.20 p.m.

UPLANDS
WEEKDAY SCHEDULE

Leave city:
6.07 a.m., 6.22, 6.37, 6.52, 7.07, 7.22, 7.37, 7.52, 8.07, 8.22, 8.37, 8.52, 9.07, 9.22, 9.37, 9.52, 10.07, 10.22, 10.37, 10.52, 11.07, 11.22, 11.37, 11.52, 12.07, 12.22, 12.37, 12.52, 1.07, 1.22, 1.37, 1.52, 2.07, 2.22, 2.37, 2.52, 3.07, 3.22, 3.37, 3.52, 4.07, 4.22, 4.37, 4.52, 5.07, 5.22, 5.37, 5.52, 6.07, 6.22, 6.37, 6.52, 7.07, 7.22, 7.37, 7.52, 8.07, 8.22, 8.37, 8.52, 9.07, 9.22, 9.37, 9.52, 10.07, 10.22, 10.37, 10.52, 11.07, 11.22, 11.37, 11.52, last regular bus at 12.22 a.m.
Special bus (via Haultain) weekdays except Saturdays at 1.07 a.m.
Special bus on Saturday to UPLANDS ONLY at 1.07 a.m.
Leave Uplands:
6.30 a.m., 6.45, 7.00, 7.15, 7.30, 7.45, 8.00, 8.15, 8.30, 8.45, 9.00, 9.15, 9.30, 9.45, 10.00, 10.15, 10.30, 10.45, 11.00, 11.15, 11.30, 11.45, 12.00, 12.15, 12.30, 12.45, 1.00, 1.15, 1.30, 1.45, 2.00, 2.15, 2.30, 2.45, 3.00, 3.15, 3.30, 3.45, 4.00, 4.15, 4.30, 4.45, 5.00, 5.15, 5.30, 5.45, 6.00, 6.15, 6.30, 6.45, 7.00, 7.15, 7.30, 7.45, 8.00, 8.15, 8.30, 8.45, 9.00, 9.15, 9.30, 9.45, 10.00, 10.15, 10.30, 10.45, 11.00, 11.15, 11.30, 11.45, 12.00, 12.15, 12.45 a.m.
Special bus from Uplands at 1.30 a.m.

SUNDAY SCHEDULE

Buses leave city at ..... 6.50 a.m., 7.30, 8.10, 8.50
20-minute service all day
from 9.10 a.m. to 10.50 p.m.
Last bus from city ..... 11.30 p.m.
Buses leave Uplands at ..... 7.10 a.m., 7.50, 8.30, 9.10
20-minute service all day
from 9.30 a.m. to 11.10 p.m.
Last bus from Uplands ..... 11.50 p.m.

HILLSIDE-SOUTH FAIRFIELD BUS

Route: From a loop of Hillside, Doncaster, Burton, Gosworth, via Hillside, Douglas, Fort, Cook, May, Moss, George, Bushby, returning via Dallas, Linden to May.

HILLSIDE
WEEKDAY SCHEDULE

Buses leave city:
6.00 a.m., 6.15, 6.30, 6.45, 7.00, 7.15, 7.30, 7.40, 7.50, 8.00, 8.10, 8.20, 8.30, 8.40, 8.50, 9.00, 9.10, 9.30, 9.45, 10.00, 10.15, 10.30, 10.45, 11.00, 11.15, 11.30, 11.45 a.m., 12.00, 12.10, 12.20, 12.30, 12.40, 12.50, 1.00, 1.10, 1.20, 1.30, 1.40, 1.50, 2.00, 2.10, 2.20, 2.30, 2.40, 2.50, 3.00, 3.10, 3.20, 3.30, 3.40, 3.50, 4.00, 4.10, 4.20, 4.30, 4.40, 4.50, 5.00, 5.10, 5.20, 5.30, 5.40, 5.50, 6.00, 6.10, 6.20, 6.30, 6.40, 6.50, 7.00, 7.10, 7.20, 7.30, 7.45, 8.00, 8.12, 8.24, 8.36, 8.48, 9.00, 9.12, 9.24, 9.36, 9.48, 10.00, 10.12, 10.24, 10.36, 10.48, 11.00, 11.12, 11.24, 11.36, 11.48, 12.00, 12.12, 12.36 and 1.00 a.m.
Buses leave Hillside:
6.15 a.m., 6.30, 6.45, 7.00, 7.15, 7.30, 7.45, 7.55, 8.05, 8.15, 8.25, 8.35, 8.45, 8.55, 9.05, 9.15, 9.30, 9.45, 10.00, 10.15, 10.30, 10.45, 11.00, 11.15, 11.30, 11.45, 12.00, 12.15, 12.25, 12.35, 12.45, 12.55, 1.05, 1.15, 1.25, 1.35, 1.45, 1.55, 2.05, 2.15, 2.25, 2.35, 2.45, 2.55, 3.05, 3.15, 3.25, 3.35, 3.45, 3.55, 4.05, 4.15, 4.25, 4.35, 4.45, 4.55, 5.05, 5.15, 5.25, 5.35, 5.45, 5.55, 6.05, 6.15, 6.25, 6.35, 6.45, 6.55, 7.05, 7.15, 7.25, 7.35, 7.45, 8.00, 8.12, 8.24, 8.36, 8.48, 9.00, 9.12, 9.24, 9.36, 9.48, 10.00, 10.12, 10.24, 10.36, 10.48, 11.00, 11.12, 11.24, 11.36, 11.48, 12.00, 12.12, 12.24, 12.48 and 1.12 a.m.

SUNDAY SCHEDULE

First buses from city ..... 7.00, 7.30, 8.00, 8.30 and 9.00 a.m.
15-minute service from 9.15 a.m. to 10.45 p.m.
Last bus from city ..... 11.15 p.m.
First buses from
South Fairfield ..... 7.15, 7.45, 8.15, 8.45 and 9.15 a.m.
15-minute service all day from 9.30 a.m. to 11.00 p.m.
Last bus from South Fairfield ..... 11.30 p.m.

HAULTAIN BUS

Route: From a loop of Yates, Douglas, Johnson, Blanshard via Yates, Fernwood, Haultain, Shelbourne, Myrtle, Scott, Hillside, returning via Shelbourne.

WEEKDAY SCHEDULE

First bus from city ..... 6.00 a.m.
15-minute service until ..... 7.00 a.m.
10-minute service from ..... 7.10 a.m. to 9.00 a.m.
15-minute service from ..... 9.15 a.m. to 12.00 noon
10-minute service from ..... 12.10 p.m. to 8.00 p.m.
15-minute service from ..... 8.15 p.m. to 12.00 m.n.
Special late bus leaves for Haultain and Uplands on weekdays except SATURDAY at ..... 1.07 a.m.
Special late buses on SATURDAY ONLY at ..... 12.30 and 1.00 a.m
First bus from Haultain ..... 6.15 a.m.
15-minute service until ..... 7.15 a.m.
10-minute service from ..... 7.25 a.m. to 9.00 a.m.
15-minute service from ..... 9.15 a.m. to 12.15 p.m.
10-minute service from ..... 12.25 p.m. to 8.00 p.m.
15-minute service from ..... 8.15 p.m. to 12.15 a.m.
Special late bus from Haultain (via Uplands) on weekdays except SATURDAY at ..... 1.20 a.m.
Special late bus from Haultain on SATURDAY ONLY at 12.45 and ..... 1.15 a.m.
Note: Wednesdays and Saturdays—10-minute service operated from ..... 7.00 a.m. to 8.00 p.m.

SUNDAY SCHEDULE

First bus from city ..... 9.00 a.m.
15-minute service all day.
Last bus from city ..... 11.00 p.m.
First bus from Haultain ..... 9.15 a.m.
15-minute service all day.
Last bus from Haultain ..... 11.15 p.m.

MT. TOLMIE BUS

Route: From Pandora and Douglas, via Cormorant, Blanshard, Pandora, Fort, Richmond to Cedar Hill Crossroad terminus or Mayfair terminus.

WEEKDAY SCHEDULE

First bus from city ..... 6.10 a.m.
20-minute service until ..... 2.30 p.m.
10-minute service from ..... 2.40 p.m. to 5.50 p.m.
20-minute service from ..... 6.10 p.m. to 11.50 p.m.
First bus from Richmond Road ..... 6.30 a.m.
20-minute service until ..... 2.50 p.m.
10-minute service from ..... 3.00 p.m. to 6.10 p.m.
20-minute service from ..... 6.30 p.m. to 12.10 a.m.
Note: Buses going to Cedar Hill Crossroad leave city at 10 minutes past the hour, half-past the hour, and 10 minutes to the hour.

SUNDAY SCHEDULE

First bus from city ..... 9.10 a.m.
20-minute service all day.
Last bus from city ..... 10.50 p.m.
First bus from Cedar Hill Crossroad ..... 9.30 a.m.
20-minute service all day.
Last bus from Cedar Hill Crossroad ..... 11.10 p.m.
Special bus leaves Pandora and Douglas on SUNDAYS ONLY at 7.45 a.m. for D.V.A. Hospital. Leaves D.V.A. Hospital at 8.00 a.m.

GONZALES-SHOAL BAY BUS

Route: From a loop of Falkland, Central, Victoria, McLaren via Falkland, Beach, Fairfield, Robertson, Ross, St. Charles, Fairfield, Rupert, Humboldt, Douglas, Pandora, Oak Bay, St. Patrick, Windsor, Victoria, Beach, returning via St. Patrick, Central, Newport to Oak Bay Avenue.

GONZALES
WEEKDAY SCHEDULE

First bus from city ..... 6.10 a.m.
20-minute service all day until ..... 12.10 a.m.
First bus from Victoria Avenue ..... 6.30 a.m.
20-minute service all day until ..... 12.30 a.m.
Special buses from Robertson Street in a.m. rush hours.
Special buses from city to Lillian Road in p.m. rush hours.

SUNDAY SCHEDULE

First buses from city 6.50 a.m., 7.30, 8.10, 8.50 and 9.30 a.m.
Then 20-minute service from ..... 9.50 a.m. to 11.30 p.m.
First buses from Victoria Avenue 7.10 a.m., 7.50, 8.30, 9.10 and ..... 9.50 a.m.
Then 20-minute service from ..... 10.10 a.m. to 11.50 p.m.

SHOAL BAY
WEEKDAY SCHEDULE

First bus from city ..... 6.10 a.m.
20-minute service all day until ..... 11.50 p.m.
Last bus from city ..... 12.50 a.m.
First bus from St. Patrick and Beach ..... 6.30 a.m.
20-minute service all day until ..... 12.10 a.m.
Last bus from St. Patrick ..... 1.10 a.m.
(Special buses in a.m. and p.m. rush hours.)

SUNDAY SCHEDULE

First buses from city 6.50 a.m., 7.30, 8.10, 8.50 and 9.30 a.m.
Then 20-minute service from ..... 9.50 a.m. to 11.30 p.m.
First buses from St. Patrick and Beach 7.10 a.m., 7.50, 8.30, 9.10 and 9.50 a.m.
Then 20-minute service from ..... 10.10 a.m. to 11.50 p.m.

RICHARDSON-OAK BAY BUS

Route: From Quimper via Crescent, Foul Bay, Quamichan, Richmond, Deepard, St. Charles, Richardson, Carnsew, Moss, Fairfield, Rupert, Humboldt, Douglas, Pandora, Oak Bay, Newport, Central, St. Patrick, returning via Beach, Victoria, Windsor, St. Patrick to Oak Bay Avenue.

RICHARDSON
WEEKDAY SCHEDULE

First bus from city ..... 6.00 a.m.
20-minute service all day until ..... 11.40 p.m.
First bus from Quimper ..... 6.20 a.m.
20-minute service all day until ..... 12.00 m.n.

SUNDAY SCHEDULE

First bus from city ..... 9.00 a.m.
20-minute service all day until ..... 10.40 p.m.
First bus from Quimper ..... 9.20 a.m.
20-minute service all day until ..... 11.00 p.m.

OAK BAY
WEEKDAY SCHEDULE

First bus from city ..... 6.00 a.m.
20-minute service all day until ..... 11.40 p.m.
First bus from St. Patrick and Beach ..... 6.20 a.m.
20-minute service all day until ..... 12.00 m.n.

SUNDAY SCHEDULE

First bus from city ..... 9.00 a.m.
20-minute service all day until ..... 10.40 p.m.
First bus from St. Patrick and Beach ..... 9.20 a.m.
20-minute service all day until ..... 11.00 p.m.

CADBORO BAY BUS

Route: From Depot at Pandora and Douglas Streets, via Cormorant, Blanshard, Pandora, Fort, Cadboro Bay Road, Maynard, Telegraph, Arbutus, Finnerty, returning via Sinclair, Cadboro Bay, Fort, Yates, Douglas to Depot.

WEEKDAY SCHEDULE

Lv. Depot	Lv. Tel. Bay	Lv. Army Camp
6.30 a.m.	6.55 a.m.	7.00 a.m.
* 7.00	* 7.25	* 7.30
7.30	7.55	8.00
* 8.00	* 8.25	* 8.30
8.30	8.55	9.00
9.30	9.55	10.00
10.30	10.55	11.00
11.30	11.55	12.00
12.30 p.m.	12.55 p.m.	1.00 p.m.
1.00	1.55	* 2.00
2.30	2.55	3.00
3.30	3.55	4.00
4.30	4.55	5.00
* 5.05	* 5.25	* 5.30
5.35	5.55	6.00
6.30	6.55	7.00
7.30	7.55	8.00
8.30	8.55	9.00
9.30	9.55	10.00
10.30	10.55	11.00
11.30	11.55	12.00

*Special bus operating Weekdays except Saturdays.

SUNDAY SCHEDULE

Lv. Depot	Lv. Tel. Bay	Lv. Army Camp
* 9.50 a.m.	*10.15 a.m.	*10.20 a.m.
12.30 p.m.	12.55 p.m.	1.00 p.m.
1.30	1.55	2.00
2.30	2.55	3.00
3.30	3.55	4.00
4.30	4.55	5.00
5.30	5.55	6.00
6.30	6.55	7.00
7.30	7.55	8.00
8.30	8.55	9.00
9.30	9.55	10.00
10.30	10.55	11.00

*Special Bus via Thompson Avenue.

PLEASE ASK FOR TRANSFER WHEN PAYING FARE

B.C. ELECTRIC RAILWAY CO. LTD.

TRANSPORTATION DEPARTMENT

BOOKS FOR THE HOME MAKER!

OUR LENDING LIBRARY
90¢ Monthly
$5 for 6 Months

GOOD HOUSEKEEPING NEEDLECRAFT ENCYCLOPEDIA $3.75
"PERSONALITY OF A HOUSE," by Emily Post $6.00
"MODERN PATTERNS AND DESIGNS," by Harriet Pipen $6.00
"INTERIOR DECORATION FOR TODAY AND TOMORROW" $3.00
"THE HAVE MORE PLAN" $3.49
"THE HOME GUIDE TO REPAIR, UPKEEP AND REMODELING," by Crouse $4.50

GOVERNMENT STREET DIGGON'S

In The BAY'S
Wide Assortment of
POPULAR REPRINTS

GOODBYE, MR. CHIPS by James Hilton 1.00
THE WALLS OF JERICHO by Paul L. Wellman 1.79
WAKE OF THE RED WITCH by Gorland Roak 1.79
DARK WOOD by Christine Western 1.79

—Books, Mezzanine Floor

Hudson's Bay Company.
INCORPORATED 2ND MAY 1670.

You'll Find the Books You Want To Read in

Spencer's Lending Library

Keep abreast of the time with our new non-fiction. Enjoy the latest novels. Relax with a good mystery.

You'll find a wide and varied choice of the newest books on our shelves.

90¢ per month 6 months for 5.00

—lower main floor

DAVID SPENCER LIMITED

A SPARKLING bright smile has started many a romance. So always keep your smile its shining best . . . your breath sweet with DR. LYON'S Tooth Powder. No other dentifrice can make your teeth brighter, your breath sweeter than DR. LYON'S. Economical to use and it tastes so good that even children love to use it. Leaves your mouth feeling . . . oh, so refreshed . . . your breath sweet. Get DR. LYON'S today.

DR. LYON'S TOOTH POWDER

MR. PILE SUFFERER:

You say there is nothing effective for piles. That's wrong these days. Modern science has the answer in the new internal treatment, PYLTONE PILE REMEDY. The root of pile trouble is internal, far inside the anal tube. To get results that last, the cause must be completely removed. That's why PYLTONE gets worthwhile results in the most stubborn cases. Compounded from special plant oils, gums and balsams (a liquid taken by mouth), it goes directly to the internal cause. These healing agents act at once on those swellings and irritation. We recommend that you will get the results you expect with the first bottle of PYLTONE or your money refunded at once. Now $1.75 at all Druggists.

Commerce Chamber Studies Resolution On P.G.E. Railway

The province-owned Pacific Great Eastern Railway has been subject to much unfair ridicule, Walter S. Miles, president of the Victoria Chamber of Commerce, told chamber directors at a meeting Friday.

"As it consumes a great amount of provincial revenue, it should be of vital interest to everyone and should be taken seriously," he said.

Discussion by chamber directors on the much-discussed P.G.E. came when a letter from the Prince George Board of Trade was read before the meeting. The letter asked the Victoria Chamber of Commerce to support action already taken by the Prince George group, by urging the provincial government to give consideration to reported American offers to buy the railway.

"This board views with alarm the reported disinterest of responsible provincial officials to reported proposals emanating from American sources for the acquisition of the P.G.E., and for the construction of a new railway through British Columbia to Alaska," the communication from Prince George stated.

FULL PUBLICITY

"Our opinion is any such proposals should be given full publicity, and a hearing by the full cabinet," it continued.

Since there is little likelihood of Canadian railways joining with the government to develop the P.G.E., and the country it serves, outside promotion would be welcomed by the people to assure the development of B.C.'s interior.

This development, the letter claims, has been too long delayed.

Directors of the local chamber felt they were not fully acquainted with existing situation. A committee was appointed, therefore, to study the matter, and to bring forth a recommendation as to whether or not the Prince George resolution should be endorsed.

Combat Communism By School Training, Director Advocates

"If we are to successfully combat communism, we must work the same way Communists work," William Clark, chairman of a Victoria Chamber of Commerce committee which is studying the Communist menace to Canada, told chamber directors at a meeting Friday.

"The Communists send their men to school to teach them how to sell communism. We, then, must send our men to school to teach them how to sell free enterprise."

"Some organization with considerable funds (the sum of $50,000 was later mentioned) should arrange to have these schools set up," Mr. Clark said.

The schools, the speaker suggested, would teach the importance of free enterprise and the benefits which the citizens derive from it. The schools would further teach how these lessons could be put over to the public.

Mr. Clark said union men should be selected to attend these schools—"preferable union men who belong to unions which are Communist controlled," he noted.

Those attending the schools would be paid what they would normally receive at their regular jobs.

"Where is the money to do this going to come from?" Mr. Clark was asked.

"I don't know," he admitted. "But the Communists are able to raise enough money to do it."

Price Quotations On Air Waves Discussed

Directors of the Victoria Chamber of Commerce at a meeting Friday expressed themselves to be in favor of having a price tag put on items advertised over the radio.

During discussion of an existing regulation of the Canadian Broadcasting Corporation, which provides that no one shall advertise the price of goods over Canadian air waves, directors found the provision to be "whole discriminatory."

This opinion will be forwarded by letter to the Canadian Chamber of Commerce, which is conducting a survey amongst all chambers in Canada on the matter. If the majority of chambers think as the local chamber does, the national organization will press for removal of the price mention ban.

Minister Ordained At Conference

Rev. Percival Mallett, M.A., D.D., was the only candidate ordained at the British Columbia conference of the United Church of Canada here. He is shown being ordained by the laying on of hands by officers of the conference and the minister of the candidate's home church, Rev. S. T. Galbraith of Vancouver. He was introduced to the congregation by Rev. Dr. Norah L. Hughes, Ph.D. Rev. H. M. Rae, M.A., D.D., preached the sermon.

Directors Support Tofino In Campaign For Road

Approval to a resolution submitted by the Tofino Board of Trade, asking that the Dominion government be urged to construct a first-class road from the east coast of Vancouver Island to Tofino, on the west coast, as part of the Trans-Canada Highway, was given by directors of the Victoria Chamber of Commerce at a meeting Friday.

A communication from the Tofino board, read with the resolution, declared it was high time federal officials and the general public became aware of the material resources in and around Tofino. If these resources are to be developed, the communication continued, there must be a way for men to get to them.

As things now stand, Tofino and the surrounding area is accessible only by boat, it was noted.

H. C. Holmes, chairman of an all-island committee which has carried out an extensive study of the road situation, stated it was his belief the Dominion government was not planning any road program while business conditions remain good.

CAN'T GET THEM

For one thing, they can't get the men, he said. And for another, they want to have some work ready should there be any kind of an industrial recession.

He noted, however, that the road requested was of vital importance to the development of the island as a whole, and stressed the value of such a road from a national defence point of view.

Upon his suggestion, the Victoria chamber directors will urge the government to undertake construction of the road "at the earliest practical time."

The chamber directors also approved of a resolution submitted by the Victoria Air Force Officers' Association, which seeks to have an auxiliary air force squadron stationed at Patricia Bay.

Such a squadron, it was noted, would provide employment for 50 men.

TRAVEL EAST this year BY "LAKE & RAIL"

Travelling on business? For pleasure? There's nothing like a GREAT LAKES CRUISE for a refreshing change of pace to break up the long trip. You'll relax completely under cool, sunny skies — while picturesque shorelines unreel their scenic marvels. You'll dance and play, you'll eat with zest and slumber like a happy child. Automobiles carried.

Commencing June 22, sailing every Tuesday from Duluth, Wednesday from Port Arthur to Sarnia, Detroit and Windsor.

St. Lawrence and Saguenay Cruises

While in the east take a well-earned rest cruising these famous rivers.

Any C.N.R. or C.P.R. agent will route you Lake or Rail, or apply to Northern Navigation Division of —

CANADA STEAMSHIP LINES

A. I. CURTIS, G.A.P.D.-C.N.R.
911 GOVERNMENT STREET

Visiting Ministers For City Pulpits

Visiting ministers supplying Victoria pulpits tomorrow will be:

Belmont United: Rev. Hugh Dobson, B.A., D.D. (morning); Rev. D. T. I. Forsyth, B.A., B.D. (evening).

Centennial United: Rev Peter Kelly, D.D. (morning).

Esquimalt United: Rev. Oliver Darwin, D.D. (morning).

Fairfield United: Rev. N. J. Crees, B.A., S.T.M. (morning); Rev. A. J. Lawton, B.A. (evening).

First United: Rev. Hugh A. McLeod, M.A., D.D. (morning); Rev. J. G. G. Bompas, B.A., B.D. (evening).

Metropolitan United: Rev. D. T. I. Forsyth, B.A., D.D. (morning); Rev. E. F. Church, B.A. (evening).

Oak Bay United: Rev. Hugh McRae, M.A., D.D. (morning); Rev. F. R. G. Dredge, M.A. (evening).

St. Aidan's United: Rev. J. H. Hobbins (morning); Rev. A. G. Gay, B.A. (evening).

Victoria West United: Rev. A. L. Anderson, B.A. (morning).

James Bay United: Rev. A. L. Anderson, B.A. (evening).

Wilkinson Road United: Rev. F. E. Runnalls, B.A., B.D. (morning); Rev. W. J. Selder, B.A. (evening).

Duncan United: Rev. A. F. Munro, M.A., D.D. (morning); Rev. R. A. Redman, B.Th. (evening).

Cowichan Lake Missions: Rev. M. C. Macdonald, B.A., D.D. (morning).

Emmanuel Baptist: Rev. J. W. Smith, B.D. (morning).

Reformed Episcopal, Church of Our Lord: Rev. H. E. Horton (morning); Rev. H. A. Watts, B.A. (evening).

South Saanich United: Rev. David Donaldson (morning).

St. Paul's, Sidney: Rev. Daniel Donaldson (evening).

TOMORROW try the "inner cleanliness" way to start the day—with a sparkling, bubbling glass of ANDREWS LIVER SALT. Real inner cleanliness can put a spring in your step, a brighter twinkle in your eye. For you just naturally feel better all over when you are clean inside. Here's how ANDREWS does its healthful work:

FIRST... Andrews cleans and refreshes the mouth and tongue.

NEXT... ANDREWS sweetens sour stomach and corrects excess acidity.

THEN... ANDREWS works on the liver to check biliousness.

FINALLY... To complete your Inner Cleanliness, ANDREWS gently cleans the bowels. It sweeps away trouble-making poisons, corrects temporary constipation.

Try ANDREWS LIVER SALT tomorrow morning. Get a package now. And insist on getting *real* ANDREWS . . . not a substitute.

THE IDEAL FORM OF LAXATIVE

ANDREWS LIVER SALT

STILL LOWEST PRICED 35¢ 65¢

INNER CLEANLINESS HELPS KEEP YOU FIT!

J. S. McMillan
ART. LETTERING. SHOWCARDS. POSTERS.
1216 BROAD ST. PHONE E 5333

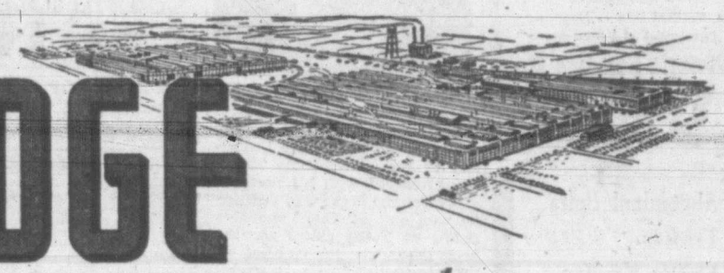

DODGE

DELUXE • SPECIAL DELUXE • CUSTOM (With Fluid Drive)

Manufactured in Canada by Canadian Craftsmen

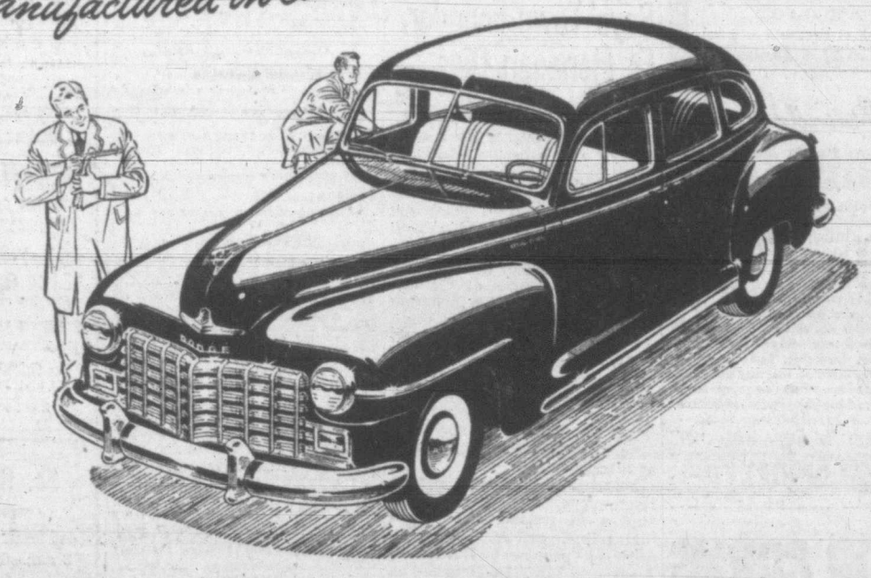

THE Dodge reputation in Canada for dependable performance, long life and low upkeep has a sound background. It is the result of a combination of unexcelled engineering and research, and careful, precision workmanship by Canadian craftsmen.

Complete, modern Canadian plants of the Chrysler Corporation of Canada, Limited, provide ideal working conditions for the production of superior Dodge motor cars—the big, dependable Dodge DeLuxe and Special DeLuxe in the low price field, and the Dodge Custom, lowest-priced car with Fluid Drive.

THERE'S NO SUBSTITUTE FOR TIME-TESTED ENGINEERING!

J. M. WOOD MOTORS 1061 Yates St. G 7196

FISH WITHOUT FLIES

Fish in comfort, without the constant annoyance of black flies, mosquitoes, gnats and other insects. Tantoo keeps them away 4-6 hours . . . prevents sunburn . . . aids natural tan.

Green Cross Tantoo REPELLENT CREAM Reg'd. trade-mark

NEW CATALOG FREE

SEEDS, PLANTS, GARDEN SUPPLIES

Cut out this advertisement, mail it at once with your name and address. You will receive FREE our beautiful new garden book, fully illustrated, several pages in natural colours, finest, most complete ever published. 43

W. H. PERRON & CO. LIMITED SEEDSMEN & NURSERYMEN 955 ST. LAWRENCE BLVD. MONTREAL

Office Moving A Specialty

- HEAVY SAFES
- OFFICE FURNITURE and EQUIPMENT

Trained Men — Modern Equipment at Your Service

Victoria Baggage Co. VB 500 FORT ST.

- Abdominal Belts
- Trusses
- Elastic Hosiery

Expert Fittings

McCALL-DAVEY DRUG CO. DOUGLAS at PANDORA B 5831

"Hounded" by HEADACHES

Blinding pain, constant throbbing can make life a misery. Many headaches may be caused by the failure of the kidneys to perform their normal duty of filtering poisonous wastes and excess acids from the blood. If kidneys fail and poisons remain in the system, headaches, backache, rheumatic pains, disturbed rest may often follow. Dodd's Kidney Pills help your kidneys clear out trouble-making poisons and excess acids so that you feel better—rest better—work better. Get Dodd's today. 142

Dodd's Kidney Pills

STOP CORNS

END PAIN AT ONCE!

NEVER wait! Protect sore toes from tight shoes with Dr. Scholl's Zino-pads TODAY and you'll stop corns from developing TOMORROW! But—if you have corns—Zino-pads will end painful shoe friction and lift pressure at once!

Quickly Remove Corns

You'll marvel, too, how Zino-pads quickly remove corns when used with the separate Medications included.

Dr. Scholl's Zino-pads

World's Hope In Patriots' Faith

By WILLIAM E. GILROY, D.D.

One of the reasons why reforms do not stick and why periods of great moral awakening and religious revival are so often followed by periods of relapse is that reforming zeal is not shared by all and does not seriously affect every phase of life.

Under the influence of the reform wave, those who may not believe in the method or purposes of the reform become subdued and silent. But their attitudes or convictions are not changed. Their opposition is latent, awaiting an opportunity to find expression, and perhaps to effect a counter reform, or revolt.

The influence of Judaism upon the moral, social and religious life of the world has been incalculably great, in itself and as the moral and spiritual background of Christianity. But it is interesting to speculate upon how much even greater that influence would have been had the entire history of Israel always been upon the high plane of Israel's greatest saints, teachers and prophets instead of that history being one of moral rise and relapse.

TURN TO IDOLATRY

The story is that of many of the people turning to idolatry and the anti-social ways and practices, denounced by the prophet Amos and in that terrible indictment of "woes" pronounced by Jesus, as recorded in Matthew 23.

In the same way, one may speculate upon what might be the influence and power of such democratic countries as Canada, Great Britain and the United States in the crises that confront the world today, if every individual felt, lived and acted in full accordance with the professed spirit and the actual declarations of democracy, as these are expressed and acted upon by the finest and best citizens.

It would be a pretence to say that these democracies are strong and fully maintained in this sense. On the contrary, we know that they are weak, in spite of all the strength that they do possess. Because in many ways they fail to achieve the completeness of their own ideals in establishing for all, without distinction, the right to life, liberty and the pursuit of happiness.

QUESTION STRENGTH

What might our strength be if we attained a democratic life, above and free from all racial and religious prejudice, in which the vestiges of caste and special privilege that still remain were swept away?

To ask this question is not to disparage the progress the democracies have made or to express any spirit of pessimism. Only the goals, and the God-given call to greatness, for us as for ancient Israel, are so much more than we have attained or achieved.

It is because so many in that ancient day were Israelites without guile, fired with a pure passion for Zion, that their influence was so great. And the hope of a needy world is still in its patriots of faith and vision.

Graduates With Prize

Gordon A. Green, son of Robert H. Green, of the Greater Victoria School Board, and Mrs. Green, was graduated from the University of British Columbia Thursday afternoon with his Bachelor of Commerce degree. In addition he won one of the Vancouver Board of Trade prizes for the best thesis on the subject of "Transportation." He attended Sir James Douglas, Victoria High and Victoria College before going to U.B.C.

Boys' Town Founder, Fr. Flanagan, Dies

BERLIN (AP) — Rev. E. J. Flanagan, founder of Boys' Town in Nebraska, died early today, a spokesman for the army hospital here said.

The Nebraska priest, who would have been 62 years old July 13, was taken suddenly ill here Friday night.

Father Flanagan had been on an inspection tour of German youth facilities at the invitation of the U.S. army. He had made a similar tour in Japan last year.

Boys' Town, on the outskirts of Omaha, was founded by Father Flanagan in 1917. Since then he had obtained international recognition with spread of his credo: "There is no such thing as a bad boy."

Father Flanagan was born in Roscommon, Ireland. After studies in Ireland, the United States, Rome and Austria he was ordained priest at Innsbruck, Austria, in 1912. He returned at once to Nebraska, where he held pastorates. It was in Omaha that he conceived the idea of establishing a home for boys, after work with older men had convinced him it was necessary to nip men in the bud if they were to be kept from lives of crime.

87 Decorated At Jericho Ceremony

VANCOUVER (CP) — Echoes of the Second World War resounded briefly Friday when the Governor-General, Viscount Alexander, decorated 87 British Columbians at an investiture at the Jericho R.C.A.F. Station.

One of the most dramatic citations accompanied the award of the Distinguished Conduct Medal to Sgt. Darrow Routledge of Vancouver. After being taken prisoner by the Japanese after the fall of Hongkong he operated an espionage service for the British intelligence.

The citation read: "Although tortured and under constant threat of death by apprehension, he refused to reveal any information to the enemy."

Other decorations were awarded Christopher Spencer, for philanthropic and patriotic activity; Brig. Sherwood Lett; Rear-Admiral Victor Brodeur and Hon. Eric W. Hamber. Five women also were honored.

ANGLICAN

ST. JOHN'S, COLWOOD — MORNING prayer, 11 a.m. Sunday school, 9.45 a.m. ST. MATTHEW'S, LANGFORD—Holy Communion, 8 a.m. Sunday school, 9.45 a.m. Evensong, 7 p.m. Vicar, Rev. Hywel J. Jones.

CHRISTADELPHIANS

CHRISTADELPHIANS — ROYAL BANK Hall, corner of Fort and Cook Streets. Sunday morning at 11.

CHURCH OF CHRIST

CHURCH OF CHRIST, 1420 PERNWOOD Road Church meets at 11 a.m. for Breaking of Bread. G 2670. secretary.

FOURSQUARE GOSPEL

ESQUIMALT FOURSQUARE CHURCH, 891 Esquimalt Road, near Head Street. Services: 10 a.m. Sunday school; 11 a.m. fellowship; 7.30 p.m., evangelistic; Wednesday 8 p.m., Bible study; Friday, 8 p.m., Crusaders.

GOSPEL HALLS

BETHESDA, 1900 OAK BAY AVENUE, corner Davie Street. Sunday at 11 a.m. Lord's Supper; 3 p.m., Sunday school and Bible classes; 7.30 p.m., gospel service, speaker, Mr. G. W. Parsons; Wednesday at 8 p.m., prayer and Bible study; Thursday at 3 p.m., women's meeting.

OAKLANDS GOSPEL HALL

(Cedar Hill Road at Hillside)

Sunday—
9.30 a.m.—Sunday school and Bible class
11.00 a.m.—The Lord's Supper
7.15 p.m.—Gospel meeting. Speaker, Mr. John Thomson.
9.00 p.m.—Young people's meeting.

Thursday—
8.00 p.m.—Assembly prayer and Bible study.

Friday—
7.00 p.m.—Teen Time

ROSS BAY GOSPEL HALL, CORNER OF Joseph and May Streets. Sunday, 9.30 a.m., Sunday school; 11 a.m., worship and breaking of bread; 7.30 p.m., gospel service, speaker Mr. J. Gibson of Alberta. Wednesday, 8 p.m., Bible reading and prayer.

VICTORIA GOSPEL HALL 935 PANdora Avenue. 11 a.m., Worship and breaking of bread; 3 p.m., Sunday school; 7.30 p.m., Gospel service, speakers, Messrs. J. Stewart and L. Trowbridge; 9 p.m., young people's meeting; 8 p.m. Tuesday, Bible study; 8 p.m., Thursday, prayer and thanksgiving.

LATTER DAY SAINTS

THE CHURCH OF JESUS CHRIST OF Latter Day Saints. 804 Kings Road. Sunday school, 10 a.m. Evening service, 7.30 o'clock. Phone B 1565. Everybody welcome.

LUTHERAN

GRACE EVANGELICAL LUTHERAN — Blanshard and Queens. Services: Sunday, 11 a.m., 7.30 p.m. Sunday school, 10 a.m. Rev. T. A. Jansen.

SOCIETY OF FRIENDS

SOCIETY OF FRIENDS (QUAKER) 1630 Fern Street off Fort. Sunday meeting for worship, 11 a.m. Visitors are welcome.

SPIRITUALIST

FIRST UNITED SPIRITUALIST CHURCH —K. of P. Hall, Cormorant Street, near Douglas. 7.30 p.m., guest speaker, Rev. E. Charlton of Vancouver. Address: "Inspirational Address," followed with messages. Soloist, Mrs. Tye.

OPEN DOOR SPIRITUALIST CHURCH, 1609 Cook Street. Sunday services, 11 a.m.; Lyceum, 7.30 p.m.; "Our Beliefs and Our Knowledge," by Rev. Edith Mayell, president College of Psychic Science. Messages at close of service. Thursday, 8 p.m., healing and message circle in charge of Dr. Holder and assistants.

NEWSPAPER · MAGAZINE PLANNED PRINTING BUS CARDS RADIO ADVERTISING ANYWHERE

Henry G. Penman

Anglican Services

CHRIST CHURCH CATHEDRAL

WHITSUNDAY

HOLY COMMUNION—
6 a.m., 8 a.m., and 12.15 p.m.

CHORAL MATINS—11 a.m.

Preacher:

THE LORD BISHOP

(At this service His Honor the Lieutenant-Governor will receive the Australian National Flag and hand it over for consecration by the Bishop and safekeeping in the Cathedral.)

FESTAL EVENSONG—7.30

Preacher:

The Very Rev. Dean Swanson

SUNDAY SCHOOLS

Memorial Hall—10 a.m.

(Beginners, 11 a.m.)

James Bay, Niagara St. Hall 11 a.m.

Seamen's Institute Hall—11 a.m.

ST. JOHN'S

Quadra near Pandora

REV. GEORGE BIDDLE, Rector

WHITSUNDAY

8 a.m.—Holy Communion

11 a.m.
Morning Service and Communion

"GOD'S UNDERGIRDING SPIRIT"

Preacher, The Rector

7.10 p.m.—Organ Preludes
Frederick Chubb, B.A., B.Mus., F.R.C.O.

"Praised Be God" ..... Karg Elert
"The Soul of the Lake" ..... Karg Elert
"Sheep May Safely Graze" ..... Bach

7.30 p.m.

"VICTORY OF THE SPIRIT"

Preacher: REV. C. B. PRICE, M.A.

Sunday School at 11 a.m.

ST. MARY'S CHURCH

ELGIN ROAD, OAK BAY

WHITSUNDAY

8.30 a.m. and Noon—
Holy Communion

11 a.m.—Matins and Sermon
Preacher: ARCHDEACON A. E. de L. NUNNS

7 p.m.—Evensong and Sermon
Preacher: ARCHDEACON A. E. de L. NUNNS

SUNDAY SCHOOL
9.45 a.m. for Seniors
11 a.m. for Juniors, Primary and Preprimary

THURSDAY
10.30 a.m.—Holy Communion

St. Barnabas Church

CORNER COOK and CALEDONIA

WHITSUNDAY

Holy Communion—8 a.m.
Procession and Sung Mass—11 a.m.
Evensong and Sermon—7.30 p.m.
Holy Communion daily at 7.30 a.m., except Wednesday, 8 a.m., and Friday, 9.30 a.m.

REV. E. MUNN, Rector

St. SAVIOUR'S

(Serving Victoria West)

8 a.m.—Holy Communion
9.45 a.m.—Children's Church
11 a.m.
CHORAL COMMUNION
7 p.m.—EVENSONG

ST. GEORGE'S

CADBORO BAY

WHITSUNDAY

8 a.m.—Holy Communion
10 a.m.—Children's Church
11 a.m.—CHORAL COMMUNION
"WILL THE CHURCH SURVIVE?"
7.30 p.m.—EVENSONG
"THE ICY FLAME"

VICAR:
THE REV. WILLIAM HILLS, B.A.

KINGDOM MINISTRY

Crystal Garden—Sunday, 7.30 p.m.

Service Conducted by
P. W. MacMILLAN

Subject:
"WHAT IS PROPHECY—HISTORY WRITTEN IN ADVANCE?"

Music by Miss Ethel James
"Christians, Awake" — Come

Emmanuel Baptist Church

Fernwood and Gladstone

REV. W. L. McKAY, B.A., B.D., Pastor

11 a.m.—REV. J. W. SMITH, B.D. of Vancouver will preach.
Solo, Doris Haggie.
7.30 p.m. subject: "BELATED SAINTS"
Solo, Stanley Honeychurch.
Sunday School—9.45 a.m.
Primary—11 a.m.

CHRISTADELPHIAN

ORANGE HALL, 725 Courtney Street

Public Lecture—7.30 p.m.
Subject: "THE INCORRUPTIBLE INHERITANCE"
Morning Meeting—11 o'Clock
Sunday School—9.45 a.m.

Esquimalt United Church

Minister, Rev. T. E. Holling, B.A., D.D.

11 a.m.—Public Worship
Guest preacher: Rev. O. Darwin, D.D.
Friends of Dr. Darwin from the western provinces especially invited.

CHURCH OF OUR LORD

Corner Blanshard and Humboldt Sts.
REV. DONALD L. GORDON, Minister
Mr. J. Ingram Smith, Organist
Mr. G. E. Bower, A.R.C.M., Choir Director

WHITSUNDAY SERVICES

11 a.m.—Holy Communion and Sermon
Preacher: REV. H. E. WOOTON
Cedar Cottage United Church, Vancouver.
7.30 p.m.—Evensong and Sermon
Preacher: REV. T. A. WATTS
Chalmers' United Church, Vancouver.
Evening soloist:
Mrs. Stanley Edwards, soprano.
Sunday School at 11 a.m.
ALL ARE WELCOME

British-Israel World Federation (Can.) Inc.

TUESDAY, MAY 18—8 p.m.
MEMORIAL HALL, CHURCH OF OUR LORD (Humboldt Street)

Speaker: MR. J. H. GRAY

Subject: "THE TREES OF LIFE, AND OF KNOWLEDGE"

(The Dominion Prayer League will meet in Y.W.C.A. 2.30 p.m. Friday next.)

Headquarters and Bookroom
1118 Quadra Street
Secretary's phone, G 9031

For True Inspiration and Healing

The unique service of the Christian Science Reading Room has been designed to aid you and others in sharing the healing benefits which ever-increasing thousands are receiving through Christian Science.

Here the Bible, "Science and Health with Key to the Scriptures" by Mary Baker Eddy — containing the complete explanation of Christian Science — and other Christian Science literature may be read, borrowed, or purchased.

CHRISTIAN SCIENCE
READING ROOM
822 YATES ST.

Visitors Welcome

Information concerning free public lectures, church services, and other Christian Science activities also available.

Church of the Nazarene

2721 Graham St. (Hillside Bus)

SPECIAL

EVANGELISTIC SERVICES

CONTINUING TO MAY 20
SUNDAY SERVICES
11 a.m. and 7.30 p.m.
WEEKNIGHTS—7.30

Rev. B. Battin, Olympia, Wash.
Evangelist

SUNDAY SCHOOL—10 a.m.
Plan to Hear This Bible Preacher
ALL ARE WELCOME

First Church of Christ, Scientist

CHAMBERS ST. and PANDORA AVE.

A Branch of The Mother Church
The First Church of Christ, Scientist, in Boston, Massachusetts

SUNDAY SERVICES
11 a.m. and 7.30 p.m.

Subject:
"MORTALS AND IMMORTALS"

SUNDAY SCHOOL
9.45 and 11 a.m.

TESTIMONIAL MEETING
Wednesday, 8 p.m.

FREE PUBLIC READING-ROOM and LENDING LIBRARY
at 822 Yates Street

ALL ARE WELCOME

Christian Science programs are radiocast over KVI, 570 kc., every Saturday at 5.45 p.m., and over CJOR, 600 kc., ever Sunday at 5.45 a.m.

"The Monitor Views the News"
Over KJR, 950 kc., every Tuesday at 9.15 p.m.

Presbyterian Church in Canada

"Forsake Not the Assembling of Yourself Together as the Manner of Some Is"

Saint Andrew's

DOWNTOWN
Corner Douglas and Broughton Sts.
Minister
REV. J. L. W. McLEAN, M.A.
Organist and Choirmaster
C. C. Warren, L.R.S.M., A.T.C.M.

11 a.m.—
"THE DESPONDENT DOUBTER"

7.30 p.m.—
"POWER AND PEOPLE"

WE WELCOME VISITORS

Gorge Presbyterian Church

Tillicum Road at Walter

11 a.m. Sermon:
"THE CALL OF ISAIAH"
Anthems by Girls' Choir

7.30 p.m. Subject:
"WHERE CROSS THE CROWDED WAYS OF LIFE"

REV. T. H. McALLISTER, Minister

ST. PAUL'S PRESBYTERIAN CHURCH

Corner of Mary and Henry—Take Esquimalt Bus
REV. ALEXANDER ORR, M.A., Minister
11 a.m.—REV. J. A. RAYMOND TINGLEY, B.A., B.D.
District Secretary, British and Foreign Bible Society of B.C.
7.30 p.m.—"THE SHEEP AND THE GOATS"
Organist, MR. C. DALLIMORE

GLAD TIDINGS

(Pentecostal)
842 NORTH PARK
REV. E. W. ROBINSON, Pastor

REV. A. E. FRANCIS
Guest Speaker
11 a.m. — 7.30 p.m.
9.15 a.m.—CJVI
9.45 a.m.—Sunday School
We Invite You to These Services

MARIGOLD

MR. H. L. HARRIS of Kingston, Jamaica

will speak in the

MARIGOLD HALL

SUNDAY AT 7.30 P.M.

ALL WELCOME NO COLLECTION

British-Israel World Federation (Canada)

INCORPORATED

Whitsunday, May 16 Pentecost, 7th Sivan.

SPECIAL MEETING

for

REPENTANCE — PRAYER — DEDICATION

FIRST BAPTIST CHURCH (Quadra and Mason), 3.00 p.m.

Special Speaker: MISS JANET LANSDOWNE
(B.C. Headquarters, Vancouver)

Subject of Address: "WHAT MEAN YE BY THIS SERVICE?"

Whitsunday this year falls on the True Day of Pentecost, 7th Sivan. It is also the day following the giving up of the Mandate for Palestine by Great Britain, May 15, 1948. Similar services will be held in all the principal cities across Canada from Halifax to Victoria.

Come and join with us in an Act of Repentance and Dedication.

Headquarters and Bookroom, 1118 Quadra St. Secretary's phone, G 9031

United Church of Canada

"That they all may be one"

Metropolitan United Church

Corner Pandora Avenue and Quadra Street
Pastor: Rev. A. E. Whitehouse, B.D., D.D.
Organist and Choirmaster: Edgar Holloway, L.R.S.M., A.T.C.M.

"CONFERENCE SUNDAY"

11.00 a.m.—"THE LOST BOY"
Guest Preacher: Rev. David Forsyth, B.A., B.D., of Toronto
7.30 p.m.—"THE DIVINE IN MAN"
Guest Preacher: Rev. Edward F. Church, B.A.
Morning soloists: Miss Kathleen Drysdale and Mr. Frank Spooner.
Evening soloists: Duet, Miss Grace Adams and Dr. T. E. Johns.
9.45 a.m.—Church School: Intermediate and Senior
11 a.m.—Church School: Juniors, Beginners, Primary, Nursery
WE WELCOME STRANGERS AND VISITORS

FIRST UNITED CHURCH

Corner QUADRA STREET and BALMORAL ROAD
REV. HUGH A. McLEOD, M.A., D.D., Minister
REV. F. W. ANDERSON, M.A., Visiting Minister
Choirmaster and Organist, Mr. Eric T. Hulatt

CONFERENCE SUNDAY

11 a.m.—"THE SENDING OF THE SEVENTY"
Dr. Hugh McLeod, president of British Columbia Conference, United Church of Canada, will preach.
Solo, "Love Never Faileth" (Root), Mr. Maurice Thomas.
Anthem, "Send Out Thy Light" (Gounod).
7.30 p.m.—REV. J. G. BOMPAS, B.A., D.D., of Port Alberni will preach.
DR. W. G. WILSON will conduct the service, assisted by REV. J. C. GOODFELLOW of Princeton and REV. E. W. HORTON, B.A., B.D., of Vancouver.
Dr. Wilson is thus associated with three former assistant ministers of First Church, all ministers of B.C. Conference. Dr. McLeod will also be associated in the service.
Solo, "O Lord Most Holy" (Caesar Franck), Mrs. Fred Carver.
Anthem, "Peace I Leave With You" (Varley Roberts).

CENTENNIAL UNITED CHURCH

Gorge Road near Government St. Minister, REV. W. R. ASHFORD, B.A.

11 a.m.—Guest Speaker: REV. PETER KELLY, D.D., Outstanding Missionary and Native Brotherhood Leader

At 7.15 p.m.—First showing of "GOLGOTHA:" famous film based on world-famous OBERAMMERGAU Passion Plays. Second showing at 9.15 to accommodate other churches.

Morning soloist, Mrs. S. Swetnam.
10 a.m.—Sunday School 11 a.m.—Bible Class

BELMONT UNITED CHURCH

11 a.m.—REV. HUGH DOBSON, D.D., Associate Secretary, Board of Evangelism
7.30 p.m.—Young Peoples' Service
REV. D. T. I. FORSYTH, B.A., B.D., Toronto, Ont.
Secretary Board of Evangelism

Fairfield United Church

Five Points Pastor, REV. W. ALLAN

11 a.m.
Rev. N. J. Crewes, B.D., S.T.M., former pastor of Fairfield Church.
Soloist, Mr. G. Margison.

7.30 p.m.—Rev. A. J. Lawton, B.A., of Port Simpson Indian Mission, B.C.
Selection by Ladies' Trio

All Gonzales buses stop at church door.

Oak Bay United Church

Mitchell and Granite
Minister:
W. W. McPHERSON, M.A., D.Th.
Director of Music, Francis Stevenson

11 a.m.—REV. H. M. RAE, M.A., D.D.
Anthem, "O Come Let Us Sing" (Peace).
7.30 p.m.—REV. F. R. G. DREDGE, M.A.
Anthem, "Brother James' Air" (arr. G. Jacob).
Social hour at close of evening service.

FIRST BAPTIST

Quadra at Mason

REV. G. R. EASTER, B.A., B.Th., Pastor
MR. OLIVER R. STOUT, Organist and Choir Director

11 a.m.—Church School
11 a.m.—Church School
11 a.m.—Morning Worship: "CONCENTRATION CAMP RELIGION"
(Continuing the Series on the Prophets)
Choir: Anthem, "Holy Art Thou" (Handel); soloist, Mrs. Charles Lee.
7.30 p.m.—Evening Worship: REV. RAYMOND TINGLEY
Choir: Anthem, "Father, Keep Us in Thy Care" (Sullivan); soloist, Mr. N. Duckworth.
Young People's After Meeting at 8.45 p.m.
Members of the Services Especially Invited

Victoria Truth Centre

Church of the Healing Word

REV. EMMA M. SMILEY

SUNDAY, MAY 16
11 a.m.—"WHAT MUST I DO TO BE SAVED?"
7.30 p.m.—"INASMUCH AS YE HAVE CONSENTED"
TUESDAY, 3 p.m.—SPECIAL HEALING MEETING
734 FORT STREET

THE SALVATION ARMY

Citadel Corps Major and Mrs. F. Howlett 700 Block Johnson St.

Saturday, 6.45 p.m.—Prayer Service Saturday, 8 p.m.—Praise Meeting

SUNDAY
11 a.m.—Holiness Meeting; REV. JAMES HOOD
2.30 p.m.—Sunday School and Bible Class
7.30 p.m.—Great Evangelistic Meeting; SONGSTER and MRS. H. CRADDOCK
Monday, 8 p.m.—Torchbearers, for All YOUTH
A HEARTY WELCOME AWAITS YOU

EVANGELISTIC TEMPLE

1415 BLANSHARD STREET — At Pandora Avenue

11 A.M.—DEVOTIONAL

7.30 P.M.—"THE WALTZ OF DEATH"

"THREE STEPS TO HELL" would also be an appropriate title for this vital message. Be sure and hear this. Good music. Stirring song service.

WEEKNIGHTS—TUESDAY, THURSDAY and FRIDAY at 8
PASTORS R. A. and EFFIE REYNOLDS

Central Baptist Church

"We Preach Christ Crucified, Risen, and Coming Again"
PANDORA AVENUE DR. J. B. ROWELL, Pastor

DR. WM. H. WRIGHTON

of Simpson Bible College, Seattle, Wash.

Morning Service—11 a.m. Gospel Service—7.30 p.m.
WELCOME

ALLIANCE GOSPEL TABERNACLE

1039 YATES STREET NEAR COOK STREET

REV. A. McINTYRE, Pastor
Phone G 7382

9.45 A.M. "Sunday School for All"

11 A.M. "Worship and Children's Church"

7.30 P.M.

GREAT SUNDAY NIGHT RALLY

IT IS SHANTYMAN'S SUNDAY

at the Tabernacle this week. Rev. P. Wills and a group of his workers will be in full charge of both services. Rev. P. Wills, with his boat, Messenger No. 2, is engaged in home missionary work on the Island. Don't miss Sunday.

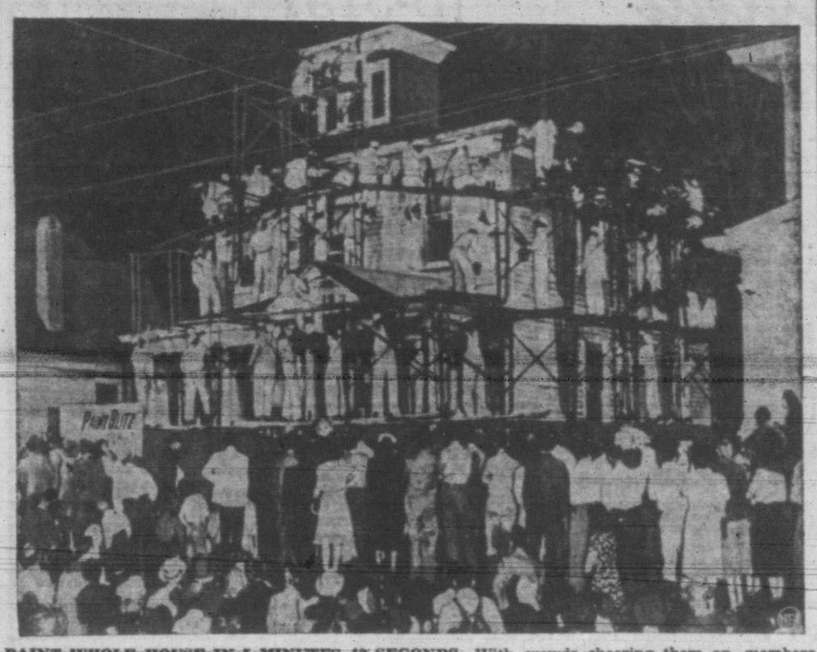

PAINT WHOLE HOUSE IN 5 MINUTES 40 SECONDS—With crowds cheering them on, members of the Brotherhood of Painters, Decorators and Paperhangers of America slap paint on the Memphis, Tenn., home of Mrs. Juanita Webb. The painters finished the job in 5 minutes 40 seconds. The time is believed to be a new world's record.

YORK THEATRE

The flaming romance of a lovely fugitive fleeing from strife-torn Spain, "Wings of the Morning," Devonshire Films release currently at the York Theatre, stars a charming and exciting screen personality in Annabella, co-starred with Henry Fonda and Leslie Banks in the film, which presents the famous tenor, John McCormack.

In magnificent Technicolor, "Wings of the Morning" provides a thrilling mixture of drama, spectacle and surprise.

ROYAL THEATRE

Spencer Tracy, who plays Judge Timberlane in "Cass Timberlane," M-G-M filmization of the Sinclair Lewis best-seller, now at the Royal Theatre, was first lured to Hollywood after leaping to fame as Killer Mears in the Broadway production of "The Last Mile." In 1935 he joined M-G-M to star in "The Murder Man," and two years later he won the Academy Award for "Captains Courageous." The following year he again won the award as Father Flanagan in "Boys Town."

Where To Go Tonight

(As Advertised)

ATLAS — Humphrey Bogart in "Dark Passage."

CAPITOL—"The Big Clock," with Charles Laughton.

DOMINION—"Shaggy" with Brenda Joyce and Robert Shayne.

OAK BAY—"The Searching Wind," starring Sylvia Sydney.

ODEON—Margaret Lockwood in "The White Unicorn."

PLAZA—"The Brothers," starring Will Fyfee.

RIO—"House of Dracula," with Lon Chaney.

ROYAL—Spencer Tracy in "Cass Timberlane."

YORK INTERNATIONAL—"Wings of the Morning," starring Annabella and Henry Fonda.

ATLAS THEATRE

Clifton Young, in Warner Bros.' "Dark Passage" now at the Atlas Theatre, achieves the biggest part of his career with this company, which started following his discovery in the Actors' Laboratory presentation of "A Bell for Adano." Most of Young's fight with Humphrey Bogart in "Dark Passage" was filmed on a bluff overlooking the Golden Gate.

CAPITOL THEATRE

Ray Milland has never attempted to tabulate the exact number of letters he receives from screen fans, but the number runs in the neighborhood of 150,000 a year.

Currently co-starring with Charles Laughton in Paramount's suspense-packed thriller, "The Big Clock," at the Capitol Theatre, Milland recently disclosed that the fan mail influx has been at about the same rate for some eight years, with England and Turkey supplying the most from abroad.

RIO THEATRE

Screen veteran Ludwig Stossel plays an important featured role in Universal's "House of Dracula," which is at the Rio Theatre. The character thespian is seen as the efficient housekeeper to the psychopathic scientist, played by Onslow Stevens.

The film has Lon Chaney as the Wolf Man, John Carradine as Count Dracula and Glenn Strange as the Frankenstein Monster.

Show Royal Wedding Presents On Screen

The finest short subject to appear on any screen in months is now showing at the Odeon Theatre in Technicolor. This subject runs 20 minutes and gives you close-up views of all the gifts sent to Princess Elizabeth from Canada and the world — from kings, queens, dukes, presidents, tribes, manufacturers, clerks, housewives, children and people from every walk of life.

You also see a close-up of the Princess' wedding gown and gorgeous train. The camera takes you on a tour through the spacious exhibit hall and as the camera moves from gift to gift, the array of floral settings is a beautiful sight.

Margaret Lockwood In Emotional Role

A human story of a woman's search and sacrifice for a brief moment of happiness gives Margaret Lockwood a sympathetic and emotional role in John Corfield's "The White Unicorn," which is now showing at the Odeon Theatre.

This subject, adapted from Flora Sandstrom's delightful novel, "The Milk-White Unicorn," co-stars Margaret Lockwood with Ian Hunter, Dennis Price and Joan Greenwood, and the supporting cast includes Guy Middleton, Catherine Lacey, Mabel Constanduros and Paul Dupius, with Margaret Julia Lockwood playing her mother's screen daughter.

The DOCTOR Says:

EARLY DIAGNOSIS OFFERS CHANCE OF COMPLETE CURE FOR CANCER

By EDWIN P. JORDAN, M.D.

About one-fifth of all cancers in women originate in the breast—the most common location of cancer in women. When discovered early, good results can be anticipated. With early diagnosis and prompt treatment, 75 to 80 per cent can be cured.

Cancer of the breast is rare before the age of 25. It is more common between 45 and 55. After 55 it becomes less frequent again.

In the early stage there is not likely to be any pain, burning or other sensation. Some flattening of a portion of the breast is suspicious. Any irregularity which had not been present before also calls for attention.

When a lump in the breast is found which might be cancerous, a small piece of the tumor should be removed and examined under the microscope. If the microscope examination proves the presence of cancerous cells, then the tumor and the breast as well should be removed as soon as possible.

EARLY DIAGNOSIS

When done early there is a good chance of complete cure. If the early signs and symptoms are neglected until the cancer cells have spread to the glands in the armpit or elsewhere, cures can still be obtained, but not so many.

Cancer of the breast offers a particularly good opportunity to make an early diagnosis and to perform a thoroughly satisfactory surgical removal. Because the chances are so good, it is most unfortunate when women who have the slightest suspicion of breast trouble put off their visit to the doctor because they are afraid that they might be told that they have a cancer. Delay is generally very serious.

Question: How many people are born with their hearts on the right side of their bodies and how long do they live?

Answer: Actually there are about as many hearts on the right side of the chest as on the left. If there are no other abnormalities, it generally does not interfere with life expectancy.

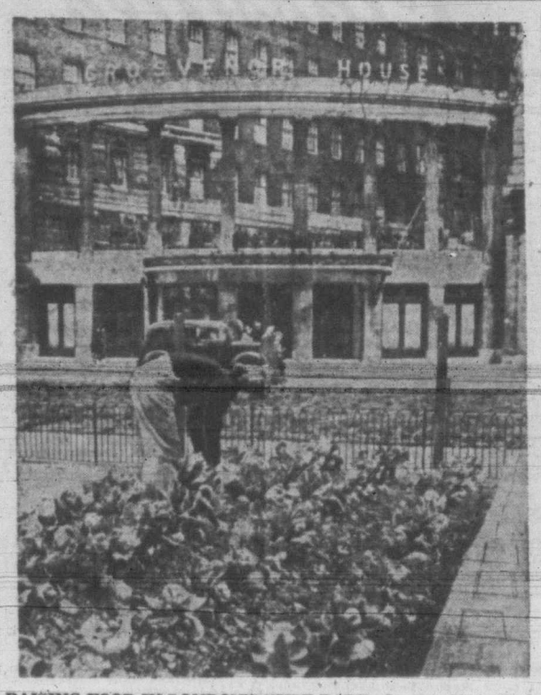

RAISING FOOD IN LONDON'S HYDE PARK—Land in Hyde Park, London, across from the Grosvenor House, a Park Lane hotel, is used to raise food. Anne Buller, of the Ministry of Agriculture, is photographed here at work.

Movie Stars Have Varied Hobbies For Their Spare Time

By BOB THOMAS

HOLLYWOOD (AP) — From reading the headlines, you might think the chief hobbies of the stars are night-club brawls, getting married and appearing in court. Actually, their off-the-set pastimes are much more normal.

Take Lew Ayres. He's an astronomy bug and spends many of his night hours peeking through a 12-inch telescope atop his Lookout Mountain home. Or Glenn Ford, a stamp collector.

Scratch an actor and you'll find a budding Rembrandt. Among the movie artists are Ginger Rogers, Frank Sinatra, Jane Wyman, Red Skelton, Linda Darnell, Cornel Wilde, and Merle Oberon.

Edward G. Robinson has one of the finest private art collections in the world. Harpo Marx, Charles Laughton and Paulette Goddard are other notable collectors.

OVERGROWN BOYS

Those overgrown boys, Barry Fitzgerald, Keenan Wynn and Larry Parks, like nothing better than to burn up the roads on their motorcycles. Clark Gable and Donald O'Connor enjoy tinkering with cars. Theirs, of course, are the high-powered, foreign-make variety.

Tyrone Power, Dick Powell, Brian Donlevy, Dick Haymes, Wayne Morris and Robert Taylor spend their spare hours flying. The sea claims Bogart and Baby, Frank Morgan, James Cagney and Errol Flynn.

OAK BAY THEATRE

Clean-shaven Robert Young grew a trim mustache "on order" in three and a half weeks' time for his role in the Hal Wallis production of Paramount's "The Searching Wind," currently at the Oak Bay Theatre.

Young shares stellar billing with Sylvia Sidney and Ann Richards in the picturization of Lillian Hellman's hit play.

Nasturtium is a name wrongly but persistently given to the two garden species Tropaeolum, majus and minus, the true nasturtium being the common watercress.

"SHAGGY" with Brenda Joyce Robert Shayne AT 12.00, 2.30, 5.00, 7.15, 9.45 — 2 BIG features — And . . . From Radio's Famous Mystery Thriller . . . "Big Town Scandal" With PHILIP REED and HILLARY BROOKE — IN ACTION COLOR — DOMINION

LAST TIMES TODAY! At 12.01, 2.16, 4.31, 6.46, 9.01 — SPENCER TRACY · LANA TURNER · ZACHARY SCOTT — M-G-M's pictorization of Sinclair Lewis' novel — Cass Timberlane — E 9711 — Royal — EXTRA—Cartoon—News

Victoria's Greatest Entertainment Value! 12-1 25¢ 1-5 30¢ 5-on 40 — Two Big Thrills! GLENN FORD FRAMED JANIS CARTER MONDAY FOR 2 DAYS — and RON RANDALL ANITA LOUISE "BULLDOG DRUMMOND AT BAY" — Atlas A FAMOUS PLAYERS THEATRE — ● ENDS TODAY ● HUMPHREY BOGART LAUREN BACALL in "DARK PASSAGE" — KENNY DELMAR UNA MERKEL in "IT'S A JOKE, SON"

TODAY ● Thrills . . . There's one every second in "THE BIG CLOCK" — THE STORY OF THE STRANGEST AND MOST SAVAGE MANHUNT IN HISTORY! — A Paramount Picture — starring RAY MILLAND CHARLES LAUGHTON — with MAUREEN O'SULLIVAN · GEORGE MACREADY RITA JOHNSON and ELSA LANCHESTER — G 6811 — CAPITOL — AT 12.42 - 2.52 - 5.02 7.12 - 9.22 — PLUS Cartoon, News, Novelties

LAST TIMES TODAY—At 6.45, 8.45 — ROBERT YOUNG SYLVIA SIDNEY ANN RICHARDS in HAL WALLIS' Production "The Searching Wind" — A Paramount Picture — MONDAY ONLY Noel Coward's "BRIEF ENCOUNTER" With Trevor Howard · Celia Johnson Also: LONDON VICTORY PARADE In Technicolor — OAK BAY

ENDS TODAY! PATRICIA ROC — MAXWELL REED in "THE BROTHERS" Plus—"MAGGIE AND JIGGS IN SOCIETY"

AT LAST! The celebrated French Film "CHILDREN of PARADISE" (Les Enfants du Paradis) with ENGLISH TITLES — Starring ARLETTY · JEAN-LOUIS BARRAULT · PIERRE BRASSEUR · PIERRE RENOIR — directed by MARCEL CARNE — "New peak! Superb acting!"—LIFE — "Sums up, crowns and finishes a great French cinematic tradition."—TIME — A PATHE FILM · A TRICOLORE RELEASE — At 12.35, 3.16, 5.57, 8.38 — PLAZA — Starts MONDAY!

TWO WOMEN... EACH WANTED WHAT THE OTHER THREW AWAY! — J. ARTHUR RANK PRESENTS THE WHITE UNICORN — MARGARET LOCKWOOD DENNIS PRICE · IAN HUNTER JOAN GREENWOOD — EAGLE-LION — Added Memorable Featurette in Glorious Technicolor — The Royal Wedding PRESENTS — TODAY! — DOORS: 11.45 Feature at: 12.32, 2.44, 4.56, 7.08, 9.23 Last Complete Show: 8.45 STARTS — PHONE E 0513 — ODEON

Teas — Intimate little twosomes . . . or club teas . . . daintily arranged . . . attractively served. — Strathcona Cafe 919 DOUGLAS B 4941

Save Before 9 p.m. DANCE TONIGHT ARCADE

TONIGHT Club Sir Occo Featuring THE NEW LATIN AMERICAN SENSATION The Cubanaires TINGLING TANGOS ★ RHYTHMIC RHUMBAS Also DINING and DANCING to WES MORRIS and His Orchestra — DINE DANCE FLOOR SHOW Including supper — For Reservations Phone E 9221

Crescent Shows • • • • BLANSHARD STREET OPENING MONDAY, MAY 17 TO 24

RIO — ENDS TODAY! 25¢ 11-4.45-5 35¢ After — ALL TOGETHER! THE MIGHTIEST MONSTERS OF ALL TIME! "HOUSE OF DRACULA" — Plus William Boyd Hop-a-Long Cassidy Geo. 'Gabby' Hayes "The Devil's Playground" Serial, 2 Cartoons — SUNDAY MIDNIGHT ● MONDAY Paul Muni in "ANGEL ON MY SHOULDER" and WESTERN

ENDS TODAY! Annabella Henry Fonda 'WINGS OF THE MORNING' — Shirley Temple "HONEYMOON" Extra! Disney Cartoons

Again! The Best SHOW VALUE IN TOWN! ★ 2 GREAT SHOWS! ★ LORETTA YOUNG THIS YEAR'S ACADEMY AWARD WINNER! 10,000 OTHERS DAZZLING ACTION! FLAMING LOVE-STORY AMID SPECTACLE OF THE HOLY LAND! — CECIL B. De MILLE'S THE CRUSADES — A Paramount Picture — DOORS DAILY 4.30 p.m. Continuous Show

Daring Indiscretion — Samuel GOLDWYN'S Splendor — Joel McCREA Miriam HOPKINS David NIVEN — ★ Billie Burke ★ Arthur Treacher — MONDAY! — YORK INTERNATIONAL Cinema — PRE-WAR PRICES TILL 6 p.m. 25¢

Melody Lane RESTAURANTS — Century Room — EVERY THURSDAY AND FRIDAY 8.30 p.m. to 11.30 p.m. — SATURDAY—7 p.m. to 12 p.m. DINNER . . . DANCE to FRED PITT AND HIS ORCHESTRA — Coffee Shop—Daily, 9 a.m. to 12 p.m. — Curb Service—Daily, drive right up to the door. No parking problem here. — UNDER MANAGEMENT OF FORMER OWNERS CHEZ MARCEL — For All Reservations, Phone B 5631

Hilker attractions — ROYAL THEATRE MONDAY, TUESDAY At 8.30 Sharp — HOMER CURRAN, in association with LEWIS and YOUNG, presents CORNELIA OTIS SKINNER in "Lady Windermere's Fan" by OSCAR WILDE — with DAVID MANNERS · BRAMWELL FLETCHER JUDITH FELLOWS · REX EVANS and ESTELLE WINWOOD — Scenery and Costumes by CECIL BEATON · Directed by JACK MINSTER — TICKETS NOW! AT FLETCHER'S, 1120 DOUGLAS ST. G 2514 — $3.75, $3.12, $2.50, $1.87, Including Taxes

Drop in at the Malahat Chalet for FRIED CHICKEN or STEAK DINNERS BREAKFAST or AFTERNOON TEAS — NOW OPEN, 9 a.m. to 9 p.m. Daily — Dinners Served From 11.30 a.m. to 2 p.m.; 5 p.m. to 9 p.m. Only Light Lunches Monday — "AMY DOES THE COOKING"

HONG KONG DINE and DANCE 550 FISGARD ST. Under New Management Redecorated SPECIAL CHINESE DISHES Open 5 p.m. to 2 a.m.

McMorran's Seaside Dancing Pavilion DANCING EVERY SATURDAY NIGHT STAN CROSS' ORCHESTRA Dance in the Friendly Atmosphere at McMorran's

FOR BEST RESULTS UTILIZE TIMES WANT ADS

TIMES *Classified Advertising*

B-3131 — 8 a.m. to 5.30 p.m. After 5.30 p.m., except Saturday, B 3132

Victoria Daily Times

TIMES TELEPHONES

Private Exchange Connecting All Departments

Beacon 3131

Night Service. After 5.30 p.m. and Before 8.30 a.m. (and after 5 p.m.) Saturdays:

Circulation Department .... Beacon 3200
Advertising Department .... Beacon 3132
Reporter (Social Editor) .... Beacon 3133
Reporter (Sports Editor) .... Beacon 3134

TIMES CLASSIFIED ADS. —Beacon 3131

Classifieds ads. received by 12 noon will appear the same day. Office hours: 8 a.m. to 5.30 p.m., except Sunday.

CLASSIFIED ADVERTISING RATES

2c per word per day, 5c per word for three consecutive days, 9c per word for six consecutive days.

Minimum advertisement, 12 words.

Business or Professional Cards—$1.25 per line per month, minimum of two lines.

Births, $1.00 per insertion.

Marriages, In Memoriam Notices, Cards of Thanks, not exceeding 10 lines, $1.50 per insertion. Each additional line, 15c daily.

Deaths, Funeral Notices, not exceeding 15 lines, $1.50 first insertion, and $1.00 subsequent insertions. Each additional line, 15c daily.

In computing the number of words in an advertisement, figures in groups of five or less and each abbreviation count as a word.

Advertisers who so desire may have replies addressed to a box at the Times Office and forwarded to a private address. A charge of 10c is made for this service.

ANNOUNCEMENTS (1 — 10)
Announcements 1
Florists 2
Funeral Directors 3
Monuments 4
Coming Events 5
Lost and Found 6
Personal 7
Personal Miscellaneous 8
Travel 9
Beauty Shoppes 10

BUSINESS CARDS (11 — 12)
Business Cards 11
Professional Cards 12

EDUCATION (13 — 17)
Educationists 13
Dancing 14
Dressmakers 15
Information Wanted 16
Music 17

EMPLOYMENT (18 — 23)
Salesmen and Agents Wanted 18
Help Wanted—Male 19
Help Wanted—Female 20
Situations Wanted—Male 21
Situations Wanted—Female 22
Teachers Wanted 23

HOME BUILDING (24)
Building Supplies, Contractors, Decorators, Floor Surfacing, Heating and Plumbing, Piping.

MERCHANDISE (25 — 37)
For Sale—Miscellaneous 25
Bicycles 26
Musical Instruments 27
Radios 28
Market Specials 29
To Rent—Miscellaneous 30
Typewriters to Rent 31
Wanted—Miscellaneous 32
Dogs and Cats 33
Canaries, Caged Birds 34
Fur-bearing Animals 35
Office Supplies 36
Boats and Engines 37

FARMERS' MARKET (38 — 43)
Poultry Supplies 38
Baby Chicks 39
Livestock 40
Machinery 41
Grain, Hay, Feed 42
Seed 43

LET'S TRADE (44)

AUTOMOTIVE (48 — 52)
Motor Trucks, Tractors 48
Auto Service Directory 49
Garages 50
Automobiles 51
Auto Accessories 52

RENTALS (53 — 71)
Farms to Rent 53
Farms Wanted 54
Hotels 55
Rooms Wanted 56
Rooms—Housekeeping 57
Rooms—Board 58
Rooms—Furnished 59
Rooms—Unfurnished 60
Suites Wanted 61
Suites—Furnished 62
Suites—Unfurnished 63
Houses Wanted 64
Houses—Furnished 65
Houses—Unfurnished 66
Offices for Rent 67
Offices Wanted 67a
Stores for Rent 68
Storage Space 69
Warehouse Space 70
Resorts 71

FINANCIAL (72)
Money to Loan 72

REAL ESTATE (73 — 84)
Vacant Lots 73
Acreage 74
Farms Wanted 75
Farms for Sale 76
Listings Wanted 77
Business Opportunities 78
Listings Canceled 79
Property for Exchange 80
Property for Sale 81
Property Wanted 82
Houses Wanted 83
Houses for Sale 84

Announcements

BIRTHS

JONES—Born to P.O. and Mrs. G. C. Jones (nee Anne Coles) at St. Joseph's Hospital, May 11, a daughter, Patricia Anne, 6 lbs. 15 ozs.

McDOUGALL—To Mr. and Mrs. Melvin C. McDougall, 814 Queens Ave., at St. Joseph's Hospital, on May 14, a daughter, a sister for Sharron.

MARRIAGES

BRIGGS-MILLER—The marriage is announced of Margaret T. Miller, the youngest daughter of Mrs. S. Jones, 1618 Rockland Avenue, and the late Stephen Jones, to Alec Briggs of 2075 Kings Road. The ceremony took place quietly May 15, 1948, at 10 a.m. at the Metropolitan United Church, Rev. A. E. Whitehouse officiating.

HARPER-TAAFFE—The marriage is announced of Verna Louise, eldest daughter of the late Mr. and Mrs. Arthur George Taaffe, St. Andrew, Jamaica, B.W.I., to John Thomas, eldest son of Mrs. Alice Harper and the late Major J. T. Harper, M.B.E., 953 Hampshire Road. The ceremony took place at 953 Hampshire Road at 10 a.m., Friday May 14, 1948, the Rev. D. L. Gordon officiating.

DEATHS

EVANS — On May 14, 1948, at the St. Joseph's Hospital, Richard Evans, aged 63 years, of 1253 Chapman Street. The late Mr. Evans was born in Pentre, South Wales, and had been a resident of this city for the past 18 years. He leaves to mourn his loss his loving wife Edith, and one son, Lewis Evans of Victoria. Also one daughter, Mrs. Edith Munro of Victoria; two brothers, David and Dan Evans in this city; two sisters in Wales. Also nephews and nieces and one cousin, Mrs. J. Veness of Victoria.

Funeral services will be held on Monday afternoon at 2 o'clock in McCall Bros. Floral Funeral Chapel. Rev. T. G. Griffiths will officiate, after which interment will be in Royal Oak Burial Park.

ANNOUNCEMENTS (Continued)

DEATHS

COLEBANK — At the Royal Jubilee Hospital on May 13, 1948, Ira Jefferson Colebank, of Strathnaver, B.C. He was born in Colorado, and a resident of British Columbia for 29 years. He leaves in sorrow, his widow at home, four daughters, Mrs. Irene Holmes of Wells, B.C. Mrs. Grace Harvey of Quebec, Miss Edna Colebank, Victoria, and Miss Rose at home; five sons, Wesley A. of Victoria, Stanley, Henry, Leonard and Allan at home; two sisters, Mrs. A. H. Woolliams, Victoria, and Mrs. Norah Weasner, Prince George, B.C.

Funeral services will be held in the chapel of the Thomson Funeral Home on Tuesday afternoon at 3 o'clock, Rev. G. R. Easter officiating. Interment in the Royal Oak Burial Park.

MILLER—On May 12, 1948, at Winnipeg, Isabella Wishart Miller, aged 69 years, widow of the late William F., of R.R. No. 1, Royal Oak. The late Mrs. Miller was born in Portage la Prairie, Man., and had been a resident of this city for the past 20 years. She is survived by four daughters, Mrs. Gawn McCullough of Royal Oak; Mrs. Ira Moore of Winnipeg; Mrs. Otto Scheu of Pennsylvania; and Miss Maisie of Portage la Prairie. Also two sons, Frank and Charles of Royal Oak, a sister, Mrs. H. C. Rose of Royal Oak; one brother, Charles Wishart of Royal Oak and also brothers in Manitoba.

Funeral services will be held in McCall Bros. Floral Funeral Chapel on Tuesday afternoon, May 18, 1948, at 1.30 o'clock. Rev. J. Currie Thomson will officiate after which interment will be in Colwood Burial Park.

CARD OF THANKS

On behalf of my mother, Lollie Drake and myself, I would like to take this opportunity of thanking everyone for their kind messages of sympathy and lovely flowers at the time of the passing away of the late Frank Drake; and also, we would like to thank Dr. S. Kenning and the nurses at the Royal Jubilee Hospital for their kind care and attention. Mrs. J. H. Callan 35 Lewis Street, Victoria, B.C.

Mrs. Griffiths and family would like to thank doctors, nurses and general staff of the Veterans' Hospital for their kindness to Mr. James McKenzie during his illness; also, thank all friends for floral tributes and messages of sympathy.

We wish to convey our thanks for the many floral offerings and expressions of sympathy at the loss of our beloved wife, daughter and sister, and for the many kindnesses during her long illness. With sincere appreciation: Vic Brett, Mr. and Mrs. Pryatt and Jean.

FLORISTS

ALL FLORAL WORK ARTISTICALLY designed. We grow our flowers. Brown's Victoria Nurseries 618 View G6612 G3527 x

ANY FLORAL DESIGNS — LOWEST prices. N. B. Pollock. 1313 Douglas G5315

Creators of Distinctive Floral Designs
THE ISLAND FLORIST
755A Yates Street E0743 x

Funeral Designs Weddings Bouquets Corsages. Fresh Cut Flowers Delivered
WOODWARD'S Florists 619 Fort G5614 x

3 FUNERAL DIRECTORS

B.C. FUNERAL CO. (HAYWARD'S) LTD.
Established 1867
Moderate Charges Lady Attendant
734 Broughton Street
Telephone E3614 x

McCALL BROS.
"The Floral Funeral Chapel"
David M. McCall James M. McCall
Graham E. McCall Torrey A. McCall
and Associates
1400 Vancouver Street Phone G2012

SANDS MORTUARY LTD.
FUNERAL DIRECTORS
"THE MEMORIAL CHAPEL OF CHIMES"
REASONABLE CHARGES
LADY ATTENDANT
QUADRA AND NORTH PARK
PHONE E7511 x

THE CURRY FUNERAL HOME
Opposite Christ Church Cathedral
980 Quadra Street
Phone G5512 x

THOMSON FUNERAL HOME
Established 1911 (Formerly of Winnipeg)
COMPLETE SERVICES AT MODERATE COSTS
LADY ATTENDANT
1625 QUADRA ST. At BALMORAL RD.
PHONE G2612 x

5 COMING EVENTS

A BETTER OLD-TIME DANCE EVERY Wednesday with Stewart's orchestra, at the Arcade (Broad and View). x

A REAL OLD-TIME DANCE, EVERY Saturday, 9-12 Lake Hill Hall Scafe's orchestra; coffee; 50c x

AT FRASER ST. HALL, TONIGHT, OLD time dance, Stewart's orchestra. Prizes, Coffee, Admission 50c. 1-115

AN OLD-TIME DANCE
Crystal Garden, lower ballroom, every Saturday, 9-12, 50c. Homesteaders' orchestra. Best floor! Best crowd! Best music! Cash prize! All welcome. tf

CRIBBAGE EVERY MONDAY, GOBLIN Hall, next Oak Bay Theatre. Good prizes, 8 p.m., 25c. 2-116

DANCE — OLD-TIME AND MODERN, every Saturday, C.C.F. Hall, 857 Pandora Avenue, 9 p.m.; good music. x

DANCE TO THE WESTERN MOUNtaineers, Douglas C.C.F. Hall, opposite Saanich Firehall, every Saturday, 9-12. Modern and old-time. 35c. 1-115

KNIGHTS OF PYTHIAS GRAND LODGE banquet and dance, Empress Hotel Crystal Ballroom, May 19, 6.30 p.m. Tickets $2.50 each. Dance only, $1.00. 4-118

McMORRAN'S SEASIDE DANCING PAvilion, Cordova Bay. Dancing every Saturday night 9-12. Stan Cross' orchestra; tombola prizes. Dance in the friendly atmosphere at McMorran's. tf

MELODY LANE CENTURY ROOM DINner dance, Thursday, Friday and Saturday. Excellent cuisine. x

MILITARY 500, HAMPTON HALL, Burnside Bowling Club, every Saturday night, 25c. 4-115

OLD AGE PENSIONERS BRANCH NO. 5, Victoria, B.C. the monthly meeting will be held in the Canadian Legion Hall, Wednesday, May 19, at 2 p.m. 1-115

SASKATCHEWAN ASSOCIATION WILL hold a Progressive Whist drive on Monday evening in K. of P. Hall at 8.30 o'clock. Good prizes. Admission 50c.

SKATING EVERY NIGHT 2955 DOUGlas. Douglas Roller Gardens x

WHIST AS USUAL, NIGHTLY, 8.30 P.M. Pastime, 727 Pandora Avenue. Jackpot. x

TIME TO EAT

CHRIS COFFEE SHOP, COOK ST. (AT Fort). Hot lunches, home made pastry, fish and chips, and hamburgers.

JUBILEE COFFEE SHOP, 2004 RICHmond. Fountain service. Hot meals 11.30 a.m.-2 p.m. Monday through Friday x

MOUTH WATERING SNACKS, PIPING hot coffee go hand-in-hand at High School Coffee Shop. 1395 Gladstone. x

TIME TO EAT (Continued)

TRY OUR FRIED CHICKEN
It's Delicious and Satisfying
THE MAYFAIR 1011 Broad Street

6 LOST and FOUND

LOST—FAIRFIELD DISTRICT, BLACK and brown puppy, answers to name "Toby." G 4954. 1-115

LOST—FRIDAY, JAMES BAY, GOLD heart locket. Keepsake. Reward. B 1665. 1-115

LOST—THURSDAY, PARKER 51 SILVER and black fountain pen. Reward. G5953. 3-116

LOST—WEDNESDAY OR THURSDAY, lady's heart-shaped watch (gold bracelet), between Post Office and C.P.R. Dock. E 7757. 3-117

HAS ANYONE SEEN MY BIKE? IT'S A C.C.M., serial No. 16-4488. Has been lost for six weeks and sadly missed by boy of 11. If any good news phone G 2721. 1-115

$25 REWARD—LOST, VICTORIA DIStrict, sometime after April 22, lady's platinum ring, set large Chryso Beryl (yellow, commonly known as cats-eye), with about 11 small diamonds each side, one missing. Great sentimental value. Phone Montreal Trust Co., G4723. 3-116

7 PERSONAL

A LARGE SELECTION OF GIRLS' suits; all colors and styles; 3-4 years. Stork Shop, opp. Times. G2661.

ABOUT WATCHES—30 YEARS' EXPErience at your service. 24 hours service mainsprings, winding stems, crowns. Electrical watch cleaning method. Written guarantee. We buy diamonds, old gold. We sell nationally advertised watches on credit, as low as $1.00 week. Jeffries Watch Specialist. 1011 Government. tf

ALCOHOLICS ANONYMOUS
Beacon Hill Chapter. Confidential information and advice to alcoholics. Phone E5035 or write P.O. Box 532. x

ARE YOU APARTMENT HUNTING? DO YOU PLAN TO SELL YOUR CAR OR DISPOSE OF SOME SURPLUS FURNITURE OR RENT OUT A ROOM? LET A TIMES CLASSIFIED AD DO IT FOR YOU. CALL B 3131 AND ASK FOR CLASSIFIED.

ARTISTIC AND MODERN PICTURE framing. Many styles at Diggon's.

AT ONCE—RUBBER STAMPS FROM DIGGON'S

BARGAINS — UNBLEACHED PILLOW cases, $1.10 per pair. Mail orders receive prompt attention. M. Carr, 1032 Balmoral Road. E0201. x

BELTS, TRUSSES, ELASTIC HOSIERY. Expertly fitted. Private fitting room. Nurse in attendance for ladies.
THE MODERN PHARMACY LTD.
Douglas Street at Johnson E1181

CHILDREN'S SUN SUITS, 2-3 YEARS; girls' shortie coats, 8-14 years. Fowler's, 734 Yates Street.

DANCING! GRACEFUL, MODERN style. Private classes. Oak Bay area. Members invited. Inquiries Box 736 Times. 6-119

FINE PRINTING—SOCIAL, BUSINESS. Everything from a card to a catalogue at Diggon's. x

ECZEMA, ITCH, PILES, DANDRUFF, rash. Try Teenjore Ointment, 633 Cormorant Street and all department drug Stores. x

CASH

IN ON YOUR SKILL

At crocheting, knitting or other handiwork, by letting a TIMES WANT AD get you gift-making orders.

"FROM TOP TO TOE"—TINY TOTS TO six years. Tiny Tot's Shop. 880 Fort B3525

HESTER WILKINSON'S NEW PORTRAIT Studio, 1275 Tattersal Drive. E2711. 26-139

HERE THEY ARE! COTTON CLAM diggers, also velveteen coveralls. At the Dorothy Mae Shop, 1010 Cook Street.

INVISIBLE MENDING 1217 COOK ST B3323. x

NEW SHIPMENT BRAS, FLEXAIRE, Gothic, Wonder Bra; jr., med., full; all sizes. Irene Carroll, 766 Fort Street.

NU BONE FOUNDATION GARMENTS for comfort, style, health. E0774. Free consultation. 26-115

PICTURE FRAMING, FIRST-CLASS JOB guaranteed. Large stock of mouldings. Williamson's, 640 Fort Street. x

RONSON AND THORENS LIGHTER REpair Depot for Van. Isl. 24-hour service. Genuine parts used, factory prices. All work guaranteed. Mail to Hotel Malaspina Cigar Store, Nanaimo, B.C. x

— DR. KILOWHATDARE —

I WAS STANDING OUTSIDE our new Warehouse today, when along comes a lady with this to say. "Pardon me sir . . . but, can you tell me, if an electrician . . . around he can be?" "Why yes," I said, "see there on that sign, that's a good firm & their work is fine. They'll help U out, wire your house, they did some good work . . . in this warehouse." "Oh . . . to wire MY house . . . I couldn't afford, I just want them to fix, my ironing cord. 'Cause last nite at home, my shin did bruise flash . . . sput . . . sput . . . and I blew a fuse. Then with some matches I stood on a char, out on the porch . . . replacing one there." "Humph," I said, as I gazed at her bag, "I'll bet that cord . . . is there inside." She fumbled the catch, 'n there sure enuff, it was stowed in there with the usual stuff. "Here . . . let me look, at its condition, I'm not only a poet . . . but a good electrician. Well now . . . no wonder she blew, these tiny bolts I'll have to unscrew. But not out here on the street, c'mon inside and we'll have a seat." So in we went & made the descent, into what they call . . . a bargain base-ment. But which we're using till we're straightened around, and we just call it . . . the underground. "Here," I sed, "as best I am able, we'll operate on this used oak table." "Goodness," she sed, "what lovely old oak, how much for THIS . . . do you soak???" "Oh . . . it's cheap . . . has a china & buffet, plus these 6 chairs . . . came in today. It's quarter cut oak, hasn't a scratch, at one ninety-five . . . you just couldn't match." "My gracious," watching me the while, you certainly DO . . . "Give It Away With A Smile." "Yes, and this screw is in here tight, I doubt if my knife can equal the fight." "Oh wait," she replied, "in my bag I'll look, from my sewing machine, a screw-driver I took. I fiddled around with that fool thing, before to town, I decided to bring. Oh . . . Heavens to Betsy . . . Heavens to Mable, I'll dump it all out . . . on your table. Ah . . . there it is, I was SURE it was there, I've never used it . . . my machine to repair." "LOOK," I sed, "these wires are mated, when they SHOULD be apart & insulated. Now watch that skin, I'll make a lunge, are you all ready with a sponge? That's it . . . isn't it fun, I think we should use some oxo-jun. Now scapel . . . sponge . . . look deep in there." "Oh . . . your so steady . . . Dr. Kil-dare." "Thank you," I sed, "I'll go wash my hands, in one of our old-fashioned marble washstands. Soon I returned we went up outside, as she thanked me again . . . for what I've described. Then we stood for a moment, & chewed the rag, you CAN'T lose at HUMBER'S . . . IT'S IN THE BAG."

HUMBER BROS. (Maurice, "Barley" & Bruce)

still in The Heaney Warehouse . . . soon next door . . . just 360' away.

ARE YOU LISTENING Miss P . . . of Belmont Ave. "I hope our patient is doing well, and you finished your ironing O.K. You know of course, I was only kidding about that loaf of your home-made bread."

PERSONAL (Continued)

LOOK FOR THE DAILY
"NOT ADVERTISED"
SPECIAL VALUES
—IN—
SPENCER'S
FURNITURE DEPARTMENT
SECOND FLOOR

SHOTBOLT'S COMPOUND BALSAM OF honey, for coughs and colds. Shotbolt's Drug Store, 589 Johnson Street. x

SPENCER INDIVIDUALLY DESIGNED garments. E 3905. Resident corsetiere. 3-117

TANGY PICKLES
Sweet, Mixed and Sour
THE DELICATESSEN
1322 Douglas Street B2521

TRUSSES CORRECTLY FITTED. WE stock popular types, all sizes. Private fitting room. Cunningham Drug, FORT and Douglas. G 8091.

WAX TREATMENTS FOR SUPERFLUous hair. Tyrrells Ltd., at David Spencer Ltd. 4th floor. B4141. tf

10 BEAUTY SHOPPES

ACT NOW FOR OUR TWO-FOR-ONE specials in permanents and cold wave. New Ray Beauty Shoppe, 830 Port. G3644.

FOR COMFORT HAVE YOUR PERMAnent done in your own home. B2651.

FREE FACIAL EVERY THURSDAY IN May. E4951 for appointment. Contoure Beauty Aids Marcene Beauty Salon.

NEW PERMANENTS — FINE HAIR A specialty. Bobette Beauty Salon. Room A Campbell Bldg. G0652.

PERMANENT WAVE SPECIAL
BID Atkinson 1328 Blanshard B1325 x

PRIMROSE PERMANENT WAVE SHOP
314 Central Building G 4621
Bring your beauty problems to us. x

REIMER'S BEAUTY SALON, 743 VIEW. For appointments phone E4432. tf

SPECIAL — 2 FOR 1
On All Machine Waves and Our Expensive Cold Waves
Bring a friend
LA FRANCE BEAUTY SALON
(M Miles, Prop.)
715 View Street Phone G7443

SUSSEX BEAUTY SALON, 706 BROUGHton. For appointment, phone E5113. x

VOGUE BEAUTY SALON, 717 VIEW. Lorne Tantow, proprietress. B1112. x

TYRRELL'S LTD.—PERMANENT WAVE specialists at D. Spencer Ltd. 4th Floor. E4141. tf

SPRAY PERMANENTS
They cost the same as your home Permanents. We do it for you, guaranteed. So why do it at home?
LA FRANCE BEAUTY SALON
(M Miles, Prop.)
715 View Street Phone G7443

THE NEW
RADIO WAVE
LATEST THING IN PERMANENTS
FOR THAT SOFT, NATURAL LOOK
HOLLYWOOD BEAUTY SALON
617 FORT STREET PHONE E 0433
Proprietress, Peggy Henderson tf

TRU ART BEAUTY SALON—PERMAnents a specialty, test curl given. Mary Olsen, 1036 Fort Street. E8234. tf

WE HAVE TRAINED EXPERTS FOR hair cutting and styling, especially for feather cuts—makes your hair do easy to handle. Avalon Beauty Parlor, Kresge Building. x

IF YOU'RE A BUTCHER A BAKER A candlestick maker, or any of dozens of other kinds of merchants, you can profit by advertising in the Times Classified Ads.

FOR THE BRIDE

ACME PRESS LTD., 753 VIEW ST.—Wedding invitations, neatly and correctly printed. E2821. New address, 821 Broughton, opp. Royal Theatre. x

Business Cards

BRICKLAYERS

BRICKLAYER — FIREPLACES, CHIMneys designed, built or repaired. Satisfaction guaranteed. B3408. Cliff Faulkner.

BULLDOZER

BULLDOZING, LAND CLEARING, ROAD grading, excavating, backfilling. The right machine for every job. John D. Kissinger, Jr. Day, E8425; night, B3947. x

CABINETS

KITCHEN CABINETS, STORE FIXtures made to your specifications. Variety Wood Products, 650 Montreal St. G1833. x

CAMERAS

WANTED—BOX OR OTHER CAMERAS, for cash. 1108 Broad St. 1-115

CATERERS

CATERING FOR SHOWERS, AFTERnoon teas, parties, weddings. B1737. 26-134

CATERER — FOR WEDDINGS, BANquets, dances. G7429 Mrs. Norris. tf

CATERER FOR BANQUETS, WEDDINGS, dances; also ballroom for rent. Prices reasonable. Phone G0286 or E5700. tf

TIMES Want Ads.—Tell all, tell it clearly, tell it long enough! Phone B3131

BUSINESS CARDS (Continued)

CHIMNEY SWEEP

ACME CHIMNEY SERVICE — CREOsoted chimneys burnt out. Authorized by local fire depts. 33 yrs. service with Victoria Fire Dept. E 8427. tf

PACIFIC CHIMNEY SERVICE
VACUUM EQUIPPED
Prompt Service Work Guaranteed
Ass. Shaw Sheet Metal
B 2342
E8298, Evenings
Chimney Tops, Gutters Cleaned and Repaired—Furnaces Installed and Repaired x

CEMENT CONTRACTORS

FOR EXPERT CONCRETE WORK
SIDEWALKS
FOUNDATIONS DRIVEWAYS
Phone PAUL ZALUSKI—B2414
Good Job Every Time

CLOCK REPAIRS

THE CLOCK SHOP—FREE PICK-UP and delivery. Guaranteed clock repairing. 1052 Fort. E9251. x

COMMERCIAL ART

"PICTURES TELL EVERYTHING"
ILLUSTRATING FOR
NEWSPAPERS
SILK SCREEN POSTERS
STREETCAR POSTERS
BOOKLETS
TOURIST FOLDERS
LETTERHEADS
COMMERCIAL ART DEPT.
TIMES

CONTRACTORS

A SEPTIC TANK, GREASETRAPS INstalled, cleaned, repaired, blocked drains, sewers, etc. A 24-hr. service, Roy Maycock, B 4391 day, B 2992 night. tf

ALL TYPES OF CONCRETE SEWERS and TILE DRAINS
JOHN HUNT—PHONE E3048 x

ALL TYPES CEMENT WORK, PAINTing, alterations, etc. Guaranteed work. Immediate attention. Albion 185R, reverse charge. 26-139

SEPTIC TANKS AND DRAINS INstalled, cleaned or repaired. Cement work, large or small. E8388. 26-131

ALTERATIONS AND ALL KINDS OF repairs. S. E. Weismiller. B1252.

ROOFING, BRICK SIDING, GUTTERS, insulation, etc. Contract rates. 20 years' experience. Immediate attention. For free estimates E 5061. x

ROCK BLASTING, CONCRETING, sewer and drain installation. A. J. Barr G5152 x

DRAUGHTSMEN

A CAREFULLY PREPARED AND DEtailed drawing is the first requisite when preparing to build.

Our staff of trained draughtsmen will arrange plans to your entire satisfaction.

RESIDENTIAL - APARTMENT
STORE BUILDINGS - ALTERATIONS
Specialists in N.H.A. Planning Requirements
Information Without Obligation

C. N. GORE HOME PLANNING SERVICE
N.H.A. and 5% Building Loans
312 Central Building Phone E2132
26-135

Home and Small Building Plans to N.H.A., V.L.A. or other requirements and to satisfaction of client. Reasonable charges. Discuss without obligation, and get close attention to your requirements.
E. A. ANGLIN, 715 VIEW ST. E6822 26-136

ELECTRICAL REPAIRS

Take Care of Your REFRIGERATOR and WASHING MACHINE Until You're Sure of a New One
A Complete Service by Qualified Electricians
KER ELECTRIC
1119 Fort Street
B3425

ELECTRICAL REPAIRS HAVE YOUR iron, toaster, waffle iron or sandwich toaster repaired now. Expert workmanship at low prices. Hudson's Bay Company Housewares Department. Phone E7111. x

ELECTRIC WIRING

COLE ELECTRIC SERVICE. Alterations, repairs, fluorescent lights, etc. G5249.

ENGRAVERS

PHOTO ENGRAVING, HALF-TONE AND line cuts. Times Engraving Department. Phone B3131.

FLOOR POLISHING

YOUR FLOORS EXPERTLY WAX POLished. Homes our specialty. Greggs, established 1920. G8023 tf

A 4-COAT JOB IS A COMPLETE JOB—12" floor sanding machine makes your floors like glass. G8529. R. Hoadley.

BUSINESS CARDS (Continued)

FLOOR SURFACING

FLOORS STAY BEAUTIFUL
WHEN SANDED AND FINISHED BY
BRUCE IRVINE
OF THE B.C. ROOFERS & AGENCIES
DAYS: E 6822 NIGHT: G 6604

CAPITAL FLOOR CO. FLOORS SANDED and refinished, asphalt floor tiles. Free estimates G5605. E8975 tf

FLOORS SANDED AND FINISHED; OLD floors especially. All work guaranteed. G2038. 26-135

KNIGHT'S FLOOR SURFACING, SANDing and finishing. New or old floors. B1186. 26-114

LEN JONES & CO.—FLOORS SANDED and finished. Estimates free. B8511

MODERN FLOOR CO. HARDWOOD floor layers; sanding and finishing, new and old floors. B3295 tf

RENT OUR HIGH-SPEED POLISHING MACHINES
ALSO ELECTROLUX VACUUM CLEANERS
Easy for Women to Handle
Complete Line of Waxes and Floor Finishing Materials
SHAWNIGAN LUMBER YARDS LTD.
2000 Government Street G 2311 x

V.I. HARDWOOD FLOOR CO., 907 Johnson St. Free estimates G7314.

FUR REPAIRS

FURS—ALL TYPES OF FUR WORK, fur coats remodeled, repaired, relined, cleaned, glazed, demothed. Capes, ties and muffs, fur hats, made or repaired. Moderate charges. Will call if required. Paul B5554. 26-115

GARDENS

ALL TREE PRUNING, SPRAYING, hedges trimmed, landscape gardening. Practical agriculturist, horticulturist. George Conrad. E3953. x

AGRICULTURAL INSECTICIDES. Gamma Dust 5 for carrot fly, Dobbin's sprayers and dusters, also spare parts, at The Pied Piper, 648 Johnson St. E 7911.

BLACK TOP SOIL FOR SALE 5-YARD loads $3 per yard. Roads graveled. Fill removed or delivered.
Phone BLACK & WHITE TAXI
B 1434 — ANY TIME x

CARROT RUST FLY CONTROL—NOW it can be told—a real control for the carrot rust fly. Easy and economical—use BENEXANE "5." Extensively tested and proven effective. Enquire at your nearest hardware, drug, department, feed or seed supply store or contact Canadian Industries Ltd., New Westminster, B.C. Available in 20 oz. cans and 25 lb. bags. REMEBER for carrot rust fly control, it's BENEXANE "5." 6-115

DON'T MISS THIS—OUR BEDDING plant display is the talk of the town. Tyrrell's Shrubbery, two stores. 748 Yates Street, 755 Fort. E5915.

F. H. HEIDNER, L.A., B5011. WE DEsign maintain, also supply all nursery stock required. 26-126

EVERGREEN LAWN SERVICE
Let us call cut and trim your lawn. Immediate attention. Large or small. Lawns weeded, new lawns planted.
DAY—B4391 NIGHT—Albion 185R reverse charges. 26-131

LAWNS, LARGE OR SMALL, MOWED with power machine; hourly rates. B1253. x

POST-HOLE DIGGING BY "JEEP"—Save time. Reasonable rates. Phone E3541 evenings E7243. 26-131

PRUNING, SPRAYING, HEDGE TRIMming, landscape gardening done. Advice — practical horticulture entomology plant pathology. J. S. Downing. G1523. x

GLASS

GLASS AND MIRRORS OF ALL KINDS. Messerschmidt & Sons, 936 Mason St. B3141.

GUNSMITH

FRED E. BEHNSEN, 629 PANDORA. E7714.

GUTTER REPAIRS

GUTTER, FENCES, PAINTING—GENeral repairing; estimates given. E7260. 26-139

HOOVER SERVICE

HAVE YOUR
HOOVER SERVICED
AT "THE BAY"
With Hoover Factory Parts
3-DAY SERVICE
Phone E 7111 for Pick-up and Delivery Service
Hoover Third Floor
HUDSON'S BAY CO
1-115

LAWN MOWERS

A. E. PRICE & SON, LOCKSMITH, 1232 Government Street. Wringer rolls recovered. G6221

LAWN MOWER SHARPENING
First-class Job Guaranteed
IRA BECKER & SON
Phone G8742 648 Cormorant x

LINOLEUM LAYING

LINOLEUM LAYING—PROMPT SERVICE
Best Workmanship
Phone BELMONT 29Y—Reverse Charges
J. W. WHITE
26-133

MOVING AND STORAGE

ALERT SERVICE CO.—MOVING, SHIPping, heavy hauling. 749 Broughton St. Phones E4101-4102. x

MOVING AND STORAGE (Continued)

MERCHANTS — "THE MOVER"
G 4421
Local and Long Distance
620 Pandora Avenue x

PLATING

ATTENTION — WE DO PLATING, POLishing, etc. V.I. Plating, 1008 Blanshard.

FOR YOUR CHROMIUM PLATING CALL E 9353, 836 Johnson Street. Auto bumpers, fixtures, tubing, etc. Jobbing work a specialty. x

PLUMBING and HEATING

FAIRFIELD — PLUMBING AND HEATing. G5400. 26-136

FURNACES REPAIRED AND INstalled. All work guaranteed. Shaw Sheet Metal. 1317 Wharf St. B 2342.

TOILET SEATS—VICTORIA PLUMBING Co. 1305 Cook St. G 1553.

PAPERHANGING & PAINTING

A-1 BETTER CLASS INTERIOR AND exterior painting and paperhanging. Western Decorators. E5007. 233 Langford Street. x

A SATISFACTORY INTERIOR AND EXterior decorating service. Estimates free. T. Hughes. E2090. 26-132

A. V. ANDERSON
PAINTING AND DECORATING
537 RITHET STREET PHONE B 5618 x

CULLINGFORD, E7070. PAINTING AND decorating, paperhanging etc. tf

GEO. E. GOODWIN, FORMERLY OF Regina. Painting and decorating contractor. B5491. Res G0198. Satisfaction guaranteed. 2626 Estevan. Est. 1911

E. CONRAD, B5643. L. H. LOGAN, G4034. Painting and decorating, anytime.

EXPERT PAPERHANGING, PAINTING. Reasonable. Small jobs solicited. G 8744. 1-115

GEORGE KING — PAPERHANGING, painting; guaranteed. G6414. x

IF YOU WANT A FIRST-CLASS PAINTing or paperhanging job done reasonably, call E8773 Acme Decorators. Guaranteed work of the finest quality. Fully experienced workmen. Immediate service x

LENNAX BROS.—PAPERHANGING, INterior decorating, exterior painting spraying. Estimates free. Phone B3752. tf

PEOPLE WILL STARE
at your floors painted with "Flo-Glaze" Floor Enamel. It's easy brushing, economical, and produces a tough, elastic film with a beautiful high gloss that is made to stand severe wear.
ISLAND PAINT SUPPLY
B2331 1122 Quadra Street G4818 26-116

PAINTING, PAPERHANGING, DECOrating. Free estimates given. G2448. 26-112

PAINTING AND DECORATING, PAPERhanging. Williams, Bray & Williams, general contractors. G 2413. Nights call G 8397. 26-140

PAINTING AND PAPERHANGING DONE by experts. Satisfaction guaranteed. J. Goldie and A. Day. Phone Colquitz 130M or B5651

SPRAY PAINTING, ROOFS, STUCCO, etc. E8773. tf

WE HAVE BEEN FORCED OUT OF HIBERNATION BY PERSISTENT CALLS FROM SATISFIED CUSTOMERS. LET US MAKE YOU ONE OF THEM.
SCOTTISH DECORATORS — G6461 tf

$10 AND UP—PAPERS THAT ROOM includes paper. D. Smythe. B3837. x

$10 ROOM—INCLUDES NICE, BRIGHT paper. Ceilings tinted. Archer. G2328. 26-120

PLOWING

ACREAGE AND GARDENS PLOWED and disced, excavating and leveling, etc. Ford tractors. Jewkes E7377. tf

PERCY GILL—FOR PLOWING, DIScing, acreage and gardens; excavating and leveling. Rotary Tiller for acreage, powered by Ford tractor. Albion 137R. tf

GARDEN PLOWING WITH ROTO tiller immediately. E7593. 12-116

GARDENS PLOWED BY ROTO-TILLER. Rates reasonable. Duke. E 4928 26-134

GARDENS PLOWED WITH ROTARY tiller. No hoeing necessary. Frank Glass. G 1305 x

GARDENS AND LOTS PLOWED, BACK filling and excavating. C. B. Carlson. B1347. x

HAVE YOUR SPRAYING DONE NOW—Expert work. Phone G 4966. 26-134

PRINTING

MAIL ORDER PRINTING SERVICE, P.O. Box 21, Victoria B.C. H. Ogden x

ROOFING

A PERFECT COMBINATION
Genuine Duroid Roofs and Applied by
The Genuine Duroid Approved Applicators
HOME BUILDING PRODUCTS LTD
2006 Government G5421

ALL WORK GUARANTEED
Asphalt roofing new or old roofs. Hexagons or square butts, reds, greens, black and blue. Ace Tex Barrett Philip Carey approved applicators, workmen fully insured, also gutter work, brick siding and insulation. Easy monthly payments. Call us for a free estimate without obligation.
STEWART & HUDSON
406 Gorge Rd B 2171; Nights E 5961

ROOFING (Continued)

"ROOFING"—DOUBLE PROTECTION
Full guarantee on Genuine Duroid Shingles. Sidney Roofing Approved Applicators.
HEAT SEAL INSULATION AND ROOFING (V.I.) LIMITED
749 Broughton Street E3231
Evenings G2506

SAW FILING

JOE DAVISON SAW FILER, FORMERLY of 613 Pandora, has opened shop at 1202 Wharf Street, rear of McIlwaine's Transfer. Saws and lawnmowers sharpened, also wood turning. 26-135

SPORTING GOODS

"Sport Goods for Good Sports"
THE SPORT SHOP 730 VIEW E6122 x

TAILORING

EXPERT REMODELING
ALTERATIONS — BUTTON HOLES
MURRELL'S 1317 BROAD ST.

TAILORING, ALTERATIONS, BUTTONholes; furs remodeled, collars turned. 1030 Fort. x

LADIES' AND GENTS' TAILORING — Expert remodeling, alterations. J. Davis, 623 Yates. E 5811 tf

TILE SETTING

GENUINE "EAGLE" GLAZED TILE—Free estimates. For sinks, hearths, bathrooms, etc. Experienced workmen. G4483 or E3646. tf

TREE SURGERY

A COMPLETE TREE SERVICE
Scientific Pruning and Cabling
Dangerous Trees Removed—Cut Up
Blossom and Leaf Spraying
COWIE & HICKS
B 1676
Evening B3065 x

TREE TOPPING

DANGEROUS TREES TOPPED OR felled by experienced man. Phone Col. 110M.

VACUUM REPAIRS

ALL ELECTRIC VACUUM CLEANERS repaired. Parts all makes. Brushes rebristeled, wheels, switches, bags, belts, motors reconditioned. Call G3113. 801 Fort.

VENETIAN BLINDS

WARM DAYS AHEAD
Enjoy the cool comfort, the gracious luxury of Venetian Blinds with a great saving to your budget. Free estimate.
PHILBROOK, BUTLER & CO. LTD.
2020 Douglas Street E5341

WATCH REPAIRS

H. P. WYSS & SON, 1321 BROAD ST. Guaranteed watch repairing by expert Swiss watchmakers. E 8642. 26-118

WASHING MACHINE SERVICE

AUTHORIZED BEATTY WASHER
and APPLIANCE SERVICE
We Call and Deliver
McLENNAN, McFEELY & PRIOR
1400 Government Phone G1111

WINDOW CLEANERS

PELLOW & SAGE—WINDOW CLEANing, floor polishing, paintwork washed. E6983 - E2215. tf

WOOD and COAL

A1 BARGAIN, NO. 1 DOUGLAS FIR, 12", Dry inside blocks mixed heavy bark slabs. Never been in water. Ready to burn. From Sooke. This wood is all hand-picked, has no rubbish, easy to split. Only $5.50 a cord. We deliver in town, Metchosin, Happy Valley, Colwood and Langford districts. For immediate delivery, phone B3222. Sooke Lake Fuel. 743 Market St.
26-133

A1 WOOD SPECIAL FOR SHORT TIME only. Dry inside fir blocks mixed with bark slabs. 12-in. Don't struggle with wet wood, buy Sooke dry wood, the only wood on the island that doesn't go in water. Now selling at a reduced price, $5.50 cord, in 2-cord lots. E8925, day and night. 26-125

SAWDUST — — SAWDUST
A1 DRYLAND 100% DOUGLAS FIR. Clean, coarse, double screened headrig sawdust from Elder's Mill, Sooke. Bulk, $4.50 unit; sacked, $5.50 unit. Phone B 3222. Sooke Lake Fuel Company. 26-140

A BARGAIN—ALL 100% DOUGLAS FIR mostly inside blocks and slabs; 2 cords $11 and 4 cords $20. No. 1 millwood, 2 cords, $9. Dry wood $7.50 a cord. Delivery right away. Phone day, E8842; night, E3070. Safeway Fuel Co. 26-131

A BIG CORD SEMI-DRY CEDAR, $3; half cord, $1.75. Dry cedar, $5. E6722. 26-121

BONE DRY FIR KINDLING—ONE CD. $5.50; 1½ cds. $7.50. E5023. 26-124

BONE DRY—BONE DRY, DOUGLAS fir 12-in. block slabs; $7.50 cord; 1¼ cords $11.00. Day G7761, night G7897. 26-129

DRY—NEVER IN WATER, 100% FIR. 1 cord, $5; 2 cords, $9.50. G1755. 26-128

DRYLAND DOUGLAS FIR MILLWOOD
Mixed with inside blocks. This wood is all hand picked. No sawdust or rubbish. Quick delivery.
2 CORD LOTS $11.00
E 5023 26-140

A DEPENDABLE BARGAIN IN GOOD WOOD
Up-island 100% Fir, all chopped for your convenience, ready to burn; $6.00 cord. Also big wood, 100% Fir Dry Blocks and Slab, all 12"; $6.00 cord. Order today—deliver tomorrow. RONALD HOPKINS FUEL CO. Day E7916, night. x

SPECIAL SALE
NO. 1 FIR MILLWOOD—ALL IN STOVE length, thick bark slabs mixed with inside blocks. 2 cds. for $9.00.
Phone for Immediate Delivery, B1973
WOOD FUEL COMPANY
26-118

NO. 1 DRYLAND DOUGLAS FIR WOOD
FROM GREAT CENTRAL—Heavy bark slabs, mixed with inside blocks, all in stove length. No rubbish. Easy to split. One cord $6, delivered in 2-cord lots.
Phone for Immediate Delivery
B3834 — Evenings B1973
ISLAND FUEL SUPPLY
26-139

DOTTY DRIPPLE

By Buford Tune

WOOD and COAL
(Continued)

WE REALLY NEED YOUR ORDERS TO carry out our contracts with mill and railway companies. Our wood has never been in water and is full of heat units and life. No dried-up dead rubbish. Try two cords today for $12. Satisfaction guaranteed with delivery. Full measure. When you buy one or two cords of wood see that the truck carries the weight and measure stamp. Victoria Douglas Fuel Co., 1826 Government Street, G6568. 26-125

12" FIR—Never been in water. Two Cords, $12.00. Prompt Delivery. Victoria Douglas Fuel, 1836 Government Street. G6568. 26-119

SPECIAL! TWO WEEKS ONLY! BONE dry wood stove lengths. No rubbish! Guaranteed 100% dry—$7.50 cord. Also No. 1 Douglas fir millwood, hand picked. This wood is dry enough for basement. Immediate delivery. Phone G2404. 12-118

SPECIAL FIR CULL LUMBER—1 CARrier load, $4.75; 2 carrier loads, $9.00. Good 1" and 2" boards and planks, little wood. G1755. 2-121

WOOD — SPECIAL THREE DAYS
Owing to shortage of yard space, we are cutting up all our cull lumber and edgings into 12-inch wood. This wood is all ready for use for kitchen or kindling and heater or furnace. Buy now and save. Good measure and quick delivery.
Big 2-Cord Load For Only $7.50
O.K. FUEL
760 Topaz G2452 26-125

Professional Cards

ACCOUNTANTS

CAPITAL BOOKKEEPING SERVICE
1115 LANGLEY STREET
Complete Accounting and Auditing for Small Businesses
Phone: Office, B4351; Evenings Mr. Whyte G3893

FRAMPTON ACCOUNTING SERVICE. Prompt, accurate, confidential. B 1832. 130 Kingston St. 26-140

LET US SAVE YOU MONEY
BOOKKEEPING INCOME TAX
ROBERT W. McINTYRE
Public Accountant
749 Broughton G5114
(Opp. Jameson Motors) 26-120

CHIROPRACTORS

JOHN M. STURDY
"Specific Chiropractor"
Neurocalometer
Complete X-ray Fluoroscopic Laboratory
613 View St. B 5634

PATENT ATTORNEY

MARKS & CLERK, PATENT ATTORneys, 904 Bk. of Toronto Bldg., Victoria

PHYSIOTHERAPIST

ESTELLA M. KELLEY—SHORT WAVE massage, irrigations. B3131. 613 View tf

13 EDUCATIONISTS

BE PREPARED! BUSINESS, SECREtarial, radiotelegraphy civil service course. Day and night classes. Sprott-Shaw School.

COACHING HIGH SCHOOL GEOGRAphy and history, 50c per hour. G 2548. 1-115

ROYAL BUSINESS COLLEGE, 1008 Government. G6016. E. W. Maunsell. tf

15 DRESSMAKERS

FASHION DRESSMAKER, SUITS, dresses, coats. 749 Broughton. E 6726.

MUSIC

POPULAR PIANO
ALL 20-LESSON COURSES GUARANTEED. Beginners or advanced. Age no drawback. REX MUSIC STUDIOS 568A Yates Street Telephone G5031

FINEST VOCAL TUITION—FORMERLY Hamburg Conservatory, Toronto. Florence Gunn. G2062. tf

NO SCALES—NO EXERCISES. POPUlar piano in "20" lessons. All nonessentials eliminated. Play a melody in a few lessons. Come up and try one lesson and see if you like it. The King Kole Speed System. Popular Piano. 1048 Pandora. G3347. x

POPULAR PIANO COURSE BY VERA Critchard. Teacher of distinctive modern piano styles. Any age. G1764. 26-126

Employment

18 AGENTS and SALESMEN WANTED

EARN FROM $10 TO $50 DAILY SELLing our new low cost sickness and accident policies. No race or occupational restrictions. World-wide coverage. Front money daily—best of commissions. 309 Goodrich Bldg., Phoenix 122, Arizona. 1-115

WHY ALWAYS WORK FOR OTHERS? Manufacture plastic objects in your own private home. The demand is big. Capital required $5. Write us. R. Mercier, 3862 St. Andre Street, Montreal 24, Quebec. 3-115

19 HELP WANTED—MALE

WANTED — EXPERIENCED GENERAL insurance man with local connections. Good board companies represented. Salary and commission paid. Applications treated confidentially. Box 721 Times. 6-116

WANTED—FIRST-CLASS AUTO BODY man, no other than first class need apply. Steady work, good wages. Apply Mooney's Body Shop 514 Cormorant tf

YOUNG MAN WANTED FOR OFFICE work. Phone for appointment. G4121. 3-115

HELP WANTED—MALE-FEMALE

CIVIL SERVICE EXAMINATIONS
Prepare NOW for Spring examinations. Write M.C.C. Civil Service School, 301 Enderton Bldg., Winnipeg, Man. 1-115

MAN AND WIFE, BEST OF REFERences, seek position in apartment block or small club. Recently arrived in Victoria; 15 years' experience in Winnipeg. Write Box 5645 Times. 3-115

20 HELP WANTED—FEMALE

ABOUT JUNE 4, CAPABLE COOK-GENeral by widower with son. Modern house. Close to transportation. Apply Box 738 Times. 1-115

EXPERIENCED WAITRESS WANTED—Full time or part time. Apply Topper Cafe, 741 Yates Street. 6-116

HOUSEKEEPER FOR PLEASANT ADULT family; good room, nice surroundings; other help kept. 950 Joan Crescent. E0373. 3-115

JUNIOR STENOGRAPHER, PERMANENT. Apply Miss Duncan at Terry's. 4-117

MINISTER, WIDOWER, ALONE, REquires refined single woman or widow for housekeeping. Good home, central B.C. No objection to children if widow. Apply Box 5650 Times. 3-115

WANTED—CAPABLE YOUNG WOMAN for office: must be familiar with ledger work and able to handle drivers' cash. Box 736 Times. tf

WANTED IMMEDIATELY EXPERIenced seamstress. Phone E 6726. 3-117

SITUATIONS WANTED MALE

EXCLUSIVE RADIO BUILDING AND repair. Phone B1194. Done in eves. 26-126

SITUATIONS WANTED MALE
(Continued)

GARDENING, MAINTENANCE—DAY OR week. G8827, Colquitz 79X. 6-117

MAN WANTS CARPENTER WORK — Handyman. Phone G6675. 6-115

QUALIFIED BOOKKEEPER WILL ACcept one or two private accounts Box 470 Times tf

SINGLE CHRISTIAN MALE COOK, INterested in natural diet, would like to contact party like-minded. Consider partnership in any natural food enterprise. Box 5363 Times.

SITUATIONS WANTED FEMALE

EXPERIENCED DAY WORKER, FOUR or six hours: 50c and carfare. Box 5664 Times. 3-116

MIDDLE-AGE ENGLISH WOMAN REquires post as housekeeper. P.O. Box 17, Shawnigan Lake. 10-124

Home Building

BUILDING SUPPLIES

HOME BUILDERS' BARGAINS

1x6 Common Flooring, No. 4 grade, similar to shiplap, nails up tightly for subfloors, walls, etc. Per M $35.00
2x3 Cedar, dressed, good for chicken houses, etc. Per M $35.00
2x6 and 2x8 Rough, all 8-foot lengths, No. 1 grade, ideal for planking driveways and walks, etc. (A real bargain.) Per M feet $25.00
2x6, 2x8, 2x10, all dressed No. 3 common, suitable for framing construction. Per M $50.00
6x6 Cedar Timbers, all good lengths, suitable for sills in outbuildings, culverts, fence posts, random lengths up to 18 feet, grade No. 2 and No. 3 mixed, selling at half price. No. 1 for only 12 cents lineal foot.
A small parcel of 1x3 Rough to sell at $25.00 per M.
Dressed 2x4 Shiplap and Boards. Grade No. 4 but all suitable for building purposes. Per M $35.00

SPECIAL
Short lengths clear moldings, these contain quarter round, lattice, cove, casing, etc., small moldings, 20 pieces bundle, large molding, 10 pieces bundle. For toymakers, hobby shops, etc. A real bargain. Bundles 2 feet long, each 5c. Bundles 3 feet long for 10c

STUCCO WIRE
Regular 36-inch stucco mesh. 450 sq. ft. roll $12.50

LATH
Fir and Cedar Lath now available. Fresh stocks on hand. Order now before prices advance.

WALLBOARDS
Gyproc, the most economical wallboard on the market today, strong, fireproof, easy to handle, large sheets. Per square foot 6c
Donnacona, Tentest, Megantic, Fibreboards. Per square foot 7c
Lusterite for kitchens, bathrooms, all colors available in plain or tile patterns. Per square foot 50c
Arborite, counter topping for sinks and table tops. Many marbleized and linen patterns to choose from. Per square foot 75c

BRICK SIDING
Ace Tex Insulated Brick Siding, a full ½-inch thick with insulation equal to six inches of ordinary brick. Easy to apply, no repainting or upkeep required. 48 sq. ft. bundle only $8.66
Corner Pieces, per lineal foot 48c
Roll Roofing, 2-ply, 108 sq. ft. $3.12
Roll Roofing, 3-ply, 108 sq. ft. $3.68
Mineral Surfaced Roofing, 90 lbs., all colors $4.63
Asphalt Shingles in Ace Tex, Barrett, Philip Carey, Duroid, all colors and patterns. Prices from $8.08 per square.

PAINTS
Alatint, a self-sizing casein paint, for plaster, wallboard, etc. Lovely pastel shades. 5-lb. package $1.25
Gyptex, a texture paint, simply mix with water and apply. Anybody can convert wallboard, etc., into the effect of texture plaster. 10 lbs. $1.60; 25 lbs. $3.50
Full supply and good stocks, Monamel, Monaseal, Monamel Exterior, painters' supplies, builders' hardware, lock sets, etc.

STEWART & HUDSON LTD.
Retail Lumber and Builders' Hardware
405 GORGE ROAD B 2171

Now You Can Do It Yourself with a Modern Serviceable Machine Available at Low Rental Rates.
CEMENT MIXERS, SAWS, SANDERS, GARDEN TRACTORS, TRAILERS, ETC.
SHELBOURNE EQUIPMENT CO.
3108 Shelbourne St. (at Hillside) B 2214 1-115

ALUMINUM NAILS
1¾ Shingle, 777 to the pound, @ 84c
2¾ Common, 450 to the pound, @ 69c
2½ Common, 315 to the pound, @ 69c
½ Large Head Roofing, 650 nails to the pound, @ 69c
B.C. HARDWARE 724 FORT ST.

SIDNEY LUMBER
THIS WEEK'S SPECIAL
ROLL BRICK SIDING—AN IDEAL WALL covering for summer homes, garages, barns, etc. Cheaper than shiplap; weather and wind proof and does not require painting. Heavy weight, 105 lbs. per roll. 100 SQUARE FEET $5.90
MIRO-CELL INSULATION — An entirely new product in this field. Reflective aluminum insulation that reflects back 95% of the radiant heat. Very easy to install no muss, no dust. Permanent as the home itself PER 100 SQUARE FEET $5.60
BUILDERS' HARDWARE—A good supply of 3½x3½ and 4x4 butts on hand, also a large selection of lock and latch sets priced at $1.35 and up
ASPHALT SHINGLES—All weights in stock. Free estimates on your roofing job gladly given.
PAINTS—GLIDDEN'S ENAMEL
FOR EXTERIOR painting use the ideal two-coat system—GLIDDEN'S BASE-COAT seals perfectly, insures against blistering and peeling troubles, and produces a perfect surface with a "tooth" that provides the proper bond for succeeding coats.
GLIDDEN'S ENDURANCE HOUSE PAINT —Applied over Glidden's Base-Coat spreads farther, giving the coating more body and fullness. A home painted with these two paints is a job well done . . . correctly sealed . . . perfectly painted. Both these quality products at
Quarts $2.00 Gallons $6.75
FLOOR SANDERS and EDGERS FOR RENT
ADVICE ON YOUR PAINTING PROBLEM
SIDNEY LUMBER LIMITED
Paint and Builders' Supplies Headquarters
2333 Government St. Phone B5187

BUILDING SUPPLIES
(Continued)

18 YEARS APPROVED APPLICATOR—Hex shingles applied, $2.50 per square. Write P.O. Box 974, Victoria. 2-115

Merchandise

25 FOR SALE—MISCELLANEOUS

A BETTER CHANCE FOR TOOLS, ETC. AT JACK'S, 1421 BROAD
A Bench Saw, 8-in. saw, tilt-table, super $35.00
A Bandsaw, 3 wheels, all metal tilts, $35.00
A Chuck, Jacobs pattern, for rods $15.00
A Jointer-Planer, 22-in. C.B., perfect shape $15.00

BLUE SERGE SUIT, SIZE 38, NEW, $22.50. 6 black sateen drapes, 12 ft. x 14 inches; one tent, 12x20. G 6343. 2-116

FOR SALE—CLAY FILLING, ANY quantity. E4914. x

FOR SALE—SPEED-O-PRINT DUPLICAtor, in new condition. Apply Box 728 Times. 5-115

FOR SALE—TOP SOIL, MANURE, rocks gravel for driveways, general hauling. Phone B3523. 26-132

FOR SALE—ONE HARLEY-DAVIDSON motorcycle, 1942 model; top condition; convenient tandem seat, saddlebags, windscreen, good tires. Only done 8,000 miles. Price, $550. Phone G 6071. 3-118

FRIGIDAIRE DEEP FREEZE, TWENTY cubic feet. Good shape. Half price. 880 Island Highway. Belmont 126W. 6-120

HAMMO COUCHES, CAMP CHAIRS REcovered. F. Jeune & Bro. Ltd., 570 Johnson Street. Phone G 4632.

HOUSEHOLD FURNITURE, WHEELbarrow mowing machine, garden tools. Reasonable. Phone E 6085. 2-116

PAINT—$2.25 PER GAL., HIGH QUALIty war surplus, grey, green, brown. Minimum orders 5 gals. Box 727 Times 26-136

PORTABLE REMINGTON TYPEWRITER Model 5, excellent condition. G 6343. 2-116

ROYAL VACUUM CLEANER, NEW, with floor polisher and complete attachments. E0851. 26-124

STOREKEEPERS — PROTECT YOUR linoleum floor by waxing and polishing regularly. Phone Gregg's G 5023 x

WHITE ENAMEL FAWCETT RANGE, like new, with air flow oil pot burner. Complete with copper coil, fan, automatic fuel lifter, piping and all fittings. Perfect working order. Oil contract guaranteed. $265. Phone G 4459. 1-115

WRINGER ROLLS FOR ALL MAKES elect washers Taylor & Co. 828 Fort

ZARRY — 1615 GOVERNMENT — G8753
Singer Drophead Sewing Machine. Complete commercial size De Vilbiss Paint Spraying Outfit. Several Electric Motors.

CLOTHING

ONE PAIR OF SILVER FOXES, GOOD condition. Reasonable. G 5212. 3-117

FURNITURE

A SUITE TO SUIT YOUR ROOM
AMONG THESE LOVELY BEDROOM PIECES
FOUR-PIECE BEDROOM SUITE, in genuine walnut of classic simple design. Vanity bench, chiffonier and full-size bed $129.75
FOUR-PIECE WALNUT SUITE, in modern waterfall design. Chiffonier, vanity bench and full-size bed $159.00
FOUR-PIECE SUITE, in beautifully matched Oriental walnut. Drop centre vanity and stool, plate-glass mirror chiffonier, full-size bed $179.00
With twin beds, price $215.00
FOUR LOVELY PIECES, in light harvest oak. Picture, plate-glass mirrors, six-drawer vanity stool, chiffonier and full-size bed. Graceful design and beautiful workmanship $205.00
STANDARD FURNITURE CO.
Right Through, Yates to View

COFFEE TABLES — END TABLES
LAMP TABLE—Walnut finish with shelf; beautiful high polish. $23.95
DOUBLE PEDESTAL COFFEE TABLE—Mahogany finish. Very Special! $12.75
OVAL COFFEE TABLE—Glass tray, butt walnut top, exquisitely carved, pedestal base. $66.75
END TABLE—Two-drawer. A choice of a walnut or mahogany veneer. High enough for a radio or lamp.
SPECIAL $23.50
McLENNAN, McFEELY & PRIOR LIMITED
1400 Government Street Phone G1111

SPECIALS IN USED FURNITURE
Loyalist Maple Single Bed, Spring and S.F. Mattress, Dresser to match 122.50
Walnut-Finish Bedroom Suite with Spring and Mattress 110.00
9-piece Walnut-finish Dining Suite 132.50
3-piece Light Blue Chesterfield Suite, at 139.50
Modern Piano in good condition 350.00
HOLLAND BROS. & CO.
824 Fort St. E 0913

At Leadbetter's Better Class Used Furniture Store 705 Johnson Street, one store off Douglas Street—still plenty of good used furniture bargains. Phone G4424 Free delivery.

FURNITURE
(Continued)

SPECIALS IN USED FURNITURE
Walnut extension table and four chairs 45.00
Blue velour converto and chair to match 79.50
New drop front desks 34.50
Walnut cedar chest 24.50
Full size Hollywood bed with S.F. mattress 60.00
HOLLAND BROS. & CO. LTD.
824 Fort St. E 0913

We Invite You to Inspect Our Well Stocked NURSERY DEPARTMENT
Cribs, steel and wooden, includes mattress, from 25.00 to 45.00
Bassinette and mattress 6.95 to 10.00
Baby Carriages, 29.50 to 45.00
Toddle Carts 14.95
Prams 37.50 to 45.00
High chairs, 6.75 to 29.90
Play Pens 8.75 and 9.50
Commode Chairs 5.50 to 8.50
Juvenile beds (mattresses extra) 37.50 to 45.00
Play pen pads 6.25
Tricycles . . . Doll Carriages . . . Wagons Kindergarten Sets, etc.
HOME FURNITURE COMPANY
825 Fort Street B 5138

IF YOU ARE PLANNING A DISTINCTIVE AND MODERN DINING-ROOM
be sure to see our selection of
DINING-ROOM TABLES AND CHAIRS
before you make that all-important decision.
Tables styled in Duncan Phyfe, Console or Austere Modern Lines, Drop-leaf or Extension.
FROM $43.50 to $69.50
VOGUE FURNITURE HOUSE
860 YATES ST. PHONE G 3111
"Where Customers Send Their Friends"

VISIT OUR NEW STORE
AT
747 YATES STREET
FURNITURE, CHINAWARE, APPLIANCES
The Latest Model Radios on Display
Attention, Veterans! We Welcome Re-establishment Credits on Purchases of Any Amount.
MACDONALD'S LIMITED
Appliances - Furniture - China
747 YATES STREET
(Formerly The Plume Shop)

BEDROOM SUITE, 7 PIECES (ROSE), $65.00, or sell pieces separately. Davenport $45.00, kitchen table and four matching chairs $20.00. (No dealers.) 2154 Belmont Ave. 1-115

BUFFET, CHINA CABINET, EXTENsion table, mahogany, modern, $150 for three pieces. 545 Transit Road. 1-115

CUSTOMS-BUILT FURNITURE to your own individual taste. Free estimates. Hagel's Chesterfield House. 536 Johnson. G3042.

CARPETORIUM CO., 1119 VANCOUVER Street, E2861. "Spring cleaning starts from the floor up." Also rug alterations and repairs. Three-day service. Used rugs bought and sold. x

CHINESE OCCASIONAL TABLE, MAhogany writing desk, walnut library table and fine walnut chest of drawers. B. M. Zarry, 1415 Government Street. B3513.

FELT AND SPRING-FILLED MATtresses and box springs rebuilt like new. Atlas Mattress Shop, 2714 Quadra at Hillside. G4925.

MEDIUM OAK DINETTE SUITE; WILton rug, 6.9x9 and pad. Keating 39K. 4-115

ORIENTAL RUG, 9.6x13; BED, SPRING and mattress; prewar model cabinet radio; two wall mirrors; chairs. E9471. 2-115

THREE-PIECE WINE REP CHESTERfield suite, as new; walnut gateleg extension table, four chairs. 651 Grenville Avenue, Esquimalt. 2-115

YOUR COMFORT IS OUR BUSINESS. Mattresses rebuilt, guaranteed to feel and look like new. Save money by calling the Capitol Mattress Co., 2905 Douglas Street. G 3522.

STOVES AND FURNACES

A NEW SINCLAIR ENTERPRISE COAL and wood stove, $129.50, reg. $149.50. Gole's Hardware, 895 Esquimalt Rd. B1153. 26-136

ALL-WHITE ENAMEL GURNEY STOVE, four gas jets and gas oven. Also coal and wood. 2317 Blanshard. 2-115

ALL TYPES OIL BURNERS SOLD, SERviced and installed, new and used. Oil ranges disconnected and hooked up. Copper coils. Hot water tanks and accessories. Eagle Oil Burners. E 8568. Temp. 1015 Dunsmuir Street. x

BOILERS CONNECTED. ALL TYPES stoves repaired. Day or night service. Furnaces overhauled, repaired. Phone G6401. Yousen, after 6 p.m.

ELECTRIC RANGETTE, GOOD SHAPE. What offers? 880 Island Highway, Belmont 126W. 6-120

FAWCETT "LANGLEY" COAL AND wood range; good condition; $55.00. E8455. 3-115

GURNEY CREAM ENAMEL STOVE, OIL-burner pot type, $165, with oil contract. G 6343. 2-116

MOFFAT ENAMEL FRONT 4-BURNER gas range with shelf, $42.50. Carter's Stove Store, 822 Fort. E 3511.

NEW NEIGHBORS—OLD POLICY
To old patrons—to new friends, accept a welcome to visit us at our new location.
SOUTHALL STOVES
646 Cormorant Street G2961 x

NEW KITCHEN OIL STOVE WITH OIL contract. Keating 39K. 4-115

WANTED—500 RANGES HIGHEST prices paid. Peden Stove Store 723 Johnson St. E1451

26 BICYCLES, MOTORCYCLES

BICYCLE REPAIRS AND SUPPLIES—Crowther Bros. 854 Yates (near Atlas)

BICYCLE REPAIRS—ALL WORK GUARanteed. Bernard Ltd. 1410 Douglas G5911.

BICYCLES IN STOCK—NEW AND USED bicycle and autocycle repairs. Keys and lock repairs. Harris' G7824. 785 Fort Street.

BICYCLES, MOTORCYCLES
(Continued)

FOR SALE—1948 NORMAN AUTOCYCLE. New license; excellent condition; two months old. $265. Suite 7, Hut 4, Tillicum Army Camp, Tillicum and Carey Roads. 2-115

FOR SALE—ONE HARLEY-DAVIDSON motorcycle 1942 model; top condition; convenient tandem seat, saddlebags, windscreen, good tires. Only done 8,000 miles. Price, $550. Phone G6071. 3-115

GENT'S B.S.A. BICYCLE. A 1 CONDItion. Reasonable offer. 1951 Christmas Avenue. 1-115

See Our Selection of
NEW and USED BICYCLES
Terms Arranged
CARRIAGES RENTED—25c Daily
ROBINSON'S 1220 Broad Street

BICYCLES
OVERHAULED — PAINTED
Parts for All Bicycles
Complete Line of Sporting Goods
BOB PEDEN LTD., 646 Johnson E2815

Every day our stock of USED MOTORCYCLES changes. Priced right and guaranteed, the Motorcycles sell but we manage to keep a good choice as follows for the careful buyer:
James Autocycle; Norton 500 (as new); Ariel Red Hunter; Chek 125cc Harley 45's, from $450 to $585; 2 Indian Scouts; Indian 74 (1947) as new; Royal Enfield 350cc; Triumph Twin 350cc.
R. SHANKS & SONS 921 Fort Street

Autocycle Specialist—Douglas Motorcycles
W J GAWNE
1120 Cook G4032

27 MUSICAL INSTRUMENTS

CAVE PIANO STORE PURCHASES used pianos for cash. 745 View St. G 2512.

VIOLIN AND 'CELLO—BOTH FINE INstruments in tone and condition. E7302. 6-115

120-BASS ACCORDION, IN GOOD condition, with case. What offers? E 0243. 3-117

28 RADIOS

GOODYEAR WINGS CAR RADIO, $30. 628 John St. 1-115

ONE-MONTH-OLD CROSLEY MANTEL radio, guarantee still good. 311 St. Lawrence Street, before 7.30 p.m. 2-115

VICTOR RADIO-PHONOGRAPH, AUTOmatic table model VRA-56, almost new. Phone E 7616. No calls Sunday, 9 a.m. to 7 p.m. 1-115

AUTHORIZED WESTINGHOUSE
RADIO AND APPLIANCE SERVICE
Reasonable Prices — Quick Service
McLENNAN, McFEELY & PRIOR
1400 Government Phone G1111
Private Exchange Connecting All Departments

RADIO REPAIRS

JUNCTION RADIO SERVICE—REPAIRS by expert technician. Quick service B1822. tf

FOR COMPLETE SATISFACTION AND guaranteed workmanship send your repairs to David Spencer Ltd. specialists in radio services and members of A.R.T. of B.C. Phone B4141. 611 View St. tf

HAVE YOUR RADIO FIXED NOW BY competent experienced technicians. Quick service. Standard prices. Fletcher Bros. G7146. tf

KENT'S LTD. EXPERT RADIO SERVice by skilled technicians and the most modern testing equipment. Phone E7104. 742 Fort Street. x

32 WANTED—MISCELLANEOUS

WE PAY CASH
FOR GOOD USED FURNITURE OR sell at our regular auctions. Russell McTavish B4613

GOOD PRICE FOR NEW OR USED 24" Canadian size bicycle tires. E 6573. 1-115

HIGHEST PRICES FOR YOUR OLD gold. Rose's Ltd. 1317 Douglas

SEED'S—WE BUY USED FURNITURE. 1111 Fort Street. E 0622.

USED RUGS WANTED. PHONE E2861 Carpetorium Co. 1119 Vancouver St.

WANTED — ELECTRIC RANGETTE. Phone Randall, Colquitz 87K. 3-114

WANTED—SINGLE 16-IN. PLOW, FORD Ferguson. Colquitz 161X. 6-116

WANTED — MEN'S USED CLOTHING Best prices paid for men's suits B5611 tf

WANTED — 12 GAUGE HAMMERLESS shotgun, good condition. B 4023. 2-116

WANTED—USED FURNITURE HOLland Bros 824 Fort E0913 tf

WANTED FOR CASH
A LARGE AMOUNT OF GOOD USED FURNITURE
Suites, Piano, Carpets, Washing Machine, Sewing Machine, or Household.
PHONE G 4913

WE BUY ESTATES OF JEWELERY AND antiques (large or small). K A McLeod Co Ltd., the Old Gold Shop G2724.x

33 DOGS and CATS

BUCCLEUCH KENNELS — COCKER spaniels. Dogs at stud. Puppies. 1186 Craigflower Road. G8846. x

A BRAND NEW BOARDING KENNEL—Designed to give the utmost in comfort and sanitation with well-fenced exercise grounds. Westmount Kennel Reg., Station Rd., Langford Phone Belmont 131. tf

CATS BOARDED IN MODERN, SANItary, individual quarters. Dogs bathed, trimmed and de-fleaed. Oakcrest Farm Kennels. Phone Colquitz 182M for appointments. x

ENGLISH COCKER SPANIEL PUPPIES—best blood lines. Reasonable. E5626. 3-116

FOR SALE—BEAUTIFUL THOROUGHbred nine-months' spayed Dalmatian dog. Phone E7369. 2-115

RADIO PROGRAM

KVI	570	KPO	680	KJR	950	KNX	1070
CJOR	600	KIRO	710	CKWX	980	CBR	1130
KGW	620	KGO	810	KOMO	1000	KSL	1160
KFI	640	CJVI	900	CPCN	1010	KOL	1300

Tonight

5.30—Here's to Veterans—KOMO. Bible Messages—KJR. Story Time—KIRO. Sports This Week—CBR. Sports News—CJOR. 900 Club—CJVI. Red Ryder—CKWX. Sagebrush Serenade—KVI. 5.45: Music Unlimited—CJOR.

6.00—This is Jazz—KJR. Note by Note—KOMO. News and Weather—CKWX. News—CBR. American Legion—KVI. Salon Orchestra—CJVI. George Fisher—KIRO. Music Unlimited—CJOR.

6.30—Salon Orchestra—CJVI. Charles Collingwood—KIRO. Bob White Show—CKWX. Communism and the Modern World—KJR. Music Unlimited—CJOR. Serenade in Rhythm—CBR. Folk Tunes—KOMO. True or False—KVI.

7.00—Kay Kyser—KOMO. Dear—KIRO. To You Tonight—KJR. News; Talent Hunt—KVI. Vincent Lopez—CJVI. News; Sports—CKWX. Cuckoo Clock House—CJOR. Northern Lights—CBR.

7.30—Grand Old Opry—KOMO. Padded Cell—KIRO. Murder and Mr. Malone—KJR. All Star Theatre—KVI. United Church—CKWX. Spotlight Review—CJOR, CJVI.

8.00—Life of Riley—KOMO. Serenade—KJR. News—CJOR, CKWX. This Week—CBR. Saturday Night Serenade—KIRO. Dance Orchestra—KVI. Victoria vs. Yakima—CJVI.

8.30—Life of Riley—CBR. First Nighter—KIRO. Ross Dolan—KJR. Truth or Consequences—KOMO. Victoria vs. Yakima—CJVI. Henry King's Orchestra—CJOR. Western Theatre—CKWX. Hawaii Calls—KVI.

9.00—Your Hit Parade—KOMO. People Next Door—KIRO. Lone Ranger—KJR. Share the Wealth—CBR. Glenn Hardy—KVI. Town Meeting—CJOR. Victoria vs. Yakima—CJVI. Great Talent Search—CKWX.

9.30—Challenge of the Yukon—KJR. Music From Hollywood—KOMO. Chamber Music—CBR. It's a Great Life—KIRO. Tex Beneke—KVI. Town Meeting—CJOR. All Time Hit Parade—CKWX. Victoria vs. Yakima—CJVI.

10.00—Gang Busters—KJR. News—CBR, CJOR, CKWX. Judy Canova—KOMO. Dance Orchestra—KVI. Abe Burrows—KIRO. Victoria vs. Yakima—CJVI. 10.15: Hoagy Carmichael—KIRO

10.30—Imig Manor Orchestra—KOMO. News—KJR, CJVI. White Rose Ballroom—CJOR. Vaughn Monroe—KIRO. Manor Orchestra—CBR. Dance Orchestra—KVI. At Close of Day—CKWX. 10.45: Auto Races—CJVI.

11.00—News—KOMO, CJOR, KIRO. Felix Ganio—KVI. Dance Party—CJVI. Classic Hour—KJR. Guest Orchestra—CBR. News and Doghouse—CKWX.

Tomorrow

11.00—Doorway to Life—KIRO. Foreign Reporters—KJR. Nelson Olmstead—KOMO. Church—CJVI. Metropolitan Tabernacle—CJOR. News; Capital Reports—CBR. News; Church Service—CKWX. Wm. L. Shirer—KVI.

11.30—Metropolitan Tabernacle—CJOR. Victor Show—KOMO. Garden Talks—KIRO. National Vespers—KJR. Religious Period—CBR. Church—CJVI. United Church Service—CKWX. Bill Cunningham—KVI.

12.00—Eddy Howard—KOMO. Around the World—KJR. Metropolitan Tabernacle—CJOR. News—CKWX. CBS Is There—KIRO. Symphony—CBR. Church—CJVI. Charlie's House—KVI.

12.30—One Man's Family—KOMO. Science Headlines—KJR. News—CJOR, CJVI. Juvenile Jury—KVI. Speak Up—KIRO. Symphony—CBR. News; Peter Dawson—CKWX.

1.00—Quiz Kids—KOMO. Max Hollinder—CJVI. Lassie—KJR. British Israel Assoc—CJOR. Mystery House—KVI. Symphony—CBR, KIRO. News; Music—CKWX.

1.30—Peggy Lee—KOMO. Church of the Air—CBR. Reading of the Funnies—CJVI. Symphony—KIRO. Bible Institute—CJOR. Sammy Kaye—KJR. True Detective—KVI. Juvenile Jury—CKWX.

2.00—Ford Theatre—CJOR, KOMO. Symphony—KIRO. Speak Up America—KJR. Serenade—CJVI. By the Sea—CBR. Fine Music—CKWX. The Shadow—KVI.

2.30—Eileen Farrell—KIRO. Little Concert—CJVI. Metropolitan Auditions—KJR. News; John Fisher—CBR. Quick as a Flash—KVI. Ford Theatre—CJOR, KOMO.

3.00—Music Professor—KJR. Sammy Kaye—CJVI. Cavalcade of Music—KOMO. Alan and Me—CBR. Foursquare—CJOR. Those Websters—KVI. News and Playground—CKWX. News—KIRO.

3.30—Tone Portraits—KOMO. Counterspy—KJR. Weather; Musical Program—CBR. Pause that Refreshes — CJVI, CJOR. Frankie Carle—KIRO. Sammy Kaye Serenade—CKWX. Nick Carter—KVI.

4.00—Family Hour—KIRO. Music of Manhattan—CJOR. God's Country—KJR. Jack Benny—KOMO. Allan Roth—CJVI. Sherlock Holmes—KVI. News and Salvation Army Hour CKWX. Songs from the Movies—CBR.

4.30—Pause that Refreshes—KIRO. Phil Harris—KOMO. R.F.D. America—KVI. Greatest Story—KJR. Concert Orchestra—CBR. Gospel Messengers—CJOR. John Charles Thomas—CKWX. Sunday Music—CJVI.

5.00—Charlie McCarthy Show—CBR, KOMO. News and Reverie—CKWX. Gene Autry—KIRO. Stop the Music—KJR. News—CJOR. Parliament Hill—CJVI. Book Quiz—KVI. 5.15: Food for Fed-Up—CJVI. 5.15: Lee Sweetland—CJOR.

5.30—Fred Allen—CBR, KOMO. Jimmie Fidler—KVI. Stop the Music—KJR. Sunday Serenade—CJOR. Suspense—KIRO. Echoes of Gay 90's—CKWX. Freedom vs. Communism—CJVI.

6.00—Gen. Albert Orsborn—CJVI. Victor Westphal—KJR. News—CBR. This Week's Music—CJOR. Suspense—KIRO. Merry-Go-Round—KOMO. Meet Me at Parky's—KVI. News; Weather—CKWX.

6.30—Gen. Albert Orsborn—CJVI. Album of Familiar Music—CBR, KOMO. Dr. Dana—KIRO. The Clock—KJR. Meet Me at Parky's—CKWX. This Week's Music—CJOR. Jim Backus—KVI.

7.00—Walter Winchell—KJR. Joan Davis Show—KIRO. Gabriel Heatter—CKWX. Choir—CJOR. Stage 48—CBR. Guy Lombardo—CJVI. Take It or Leave It—KOMO. Gabriel Heatter—KVI. 7.15: Louella Parsons—KJR.

7.30—Theatre Guild—KJR. Sage 48—CBR. Christ Church Cathedral—CJOR. Clary's Gazette—CJVI. Horace Heidt—KOMO. Strike It Rich—KIRO. Reflections in Melody—CKWX.

8.00—Star Theatre—KOMO. It Pays to be Ignorant—KIRO. News; United Church—CKWX. Christ Church Cathedral—CJOR. 20 Questions—KVI. Twilight Nocturne—CJVI. Readers Take Over—CBR. Theatre Guild—KJR.

8.30—Standard Symphony—KOMO. Eric Wild's Music—CBR. Christ Church Cathedral—CJOR. Jimmie Fidler—KJR. Walter Winchell—KVI. Eric Wilde's Orch.—CJVI. United Church Service—CKWX.

9.00—Standard Symphony—KOMO. Man Called "X"—KIRO. Drew Pearson—KJR. Classics For Today—CBR. Glenn Hardy—KVI. News—CJOR, CKWX. Reflections in Music—CJVI.

9.30—Favorite Hymns—CJVI. Jack Benny—KOMO. Band of the Week—CJOR. Blondie—KIRO. Grace Dotson—KVI. Green Hornet—KJR. Waltz Serenade—CKWX. Vesper Hour—CBR.

10.00—News—CJOR, CBR, CKWX. Sam Spade—KIRO. Living 1948—KOMO. Dance Orchestra—KJR. Ralph Pashley—CJVI. Revival Hour—KVI. 10.15: Remember When—CJOR. 10.15: Movie Critic—CBR.

10.30—News—KJR. Music CJVI. Remember When—CJOR. Prelude to Midnight—CBR. Revival Hour—KVI. Corliss Archer—KIRO. At Close of Day—CKWX. Evening Serenade—KOMO.

Fred's Guest

Gracie Fields, star of British and American stage and screen, occupies guest spot on Fred Allen show Sunday at 5.30, CBR, KOMO.

Highlights

SATURDAY

7.30—Songster T. Texas Tyler is Red Foley's guest on Grand Ole Opry—KOMO.

10.30—Monica Lewis takes vocal spotlight on Vaughn Monroe show—KIRO.

SUNDAY

12.00—Dean Dixon leads CBS Symphony in modern music festival with Paul Doktor, violinist, as guest soloist—CBR.

2.00—Les Tremayne has lead role in "Counsellor at Law" on Ford Theatre—CJOR, KOMO.

4.00—Robert Taylor takes over the Jack Benny show while Jack is on vacation—KOMO.

4.30—Percy Faith arranges Gershwin orchestral medley on Pause That Refreshes—KIRO.

5.00—Edgar Bergen and Charlie play host to Bing Crosby—CBR, KOMO.

7.00—Canadian comic Alan Young is Joan Davis' featured guest—KIRO.

33 DOGS and CATS
(Continued)

KERRY BLUE TERRIERS—SEVERAL lovely puppies for sale. G4550. 1270 Oakmount Road. 26-124

PUREBRED BOSTON TERRIER PUPpies. Phone Keating 30Q. 1-115

THOROUGHBRED MALE BLACK cocker spaniel puppy, 8 weeks. E 3244. 1-115

37 BOATS and ENGINES

AIR-COOLED INBOARD MOTORS from ⅝ to 6½ h.p., Briggs & Stratton, U.S. Falcon, Lauson. Also clutches. Different makes. Ship Chandlers (McQuade's) Ltd., 1214 Wharf St. Phone E 1141.

DINGHYS, ROWBOATS, 12 TO 18 FT. inboard power boats. Boats of all types built to order. Vogler Bros Seacraft. 3041 Douglas St E0412

FOR SALE—DE LUXE HIGH SPEED 18' runabout by Ventnor. Built in 1947, only run about 30 hours, speed 32 m.p.h., complete accessories. This is an unusual opportunity to acquire one of the best boats of its kind, built on this continent at a time when the importation of such boats is not possible. Box 722 Times. 6-116

MUST SELL—A NEW 14-FT. CLINKER boat. See it to appreciate it. E7952. 6-118

NEW 15-FT. V-BOTTOM RUNABOUT, 3½ h.p. Briggs-Stratton marine. B 1843. 1-115

SHERRILL COMPASSES FOR CARS, marine or aircraft, from $3.90 to $115. Marine engine heat exchangers available in all sizes. Davis Motors Ltd., 900 Fort Street. G 8154. 1-115

GOOD USED MOTORS
5.4 h.p. Evinrude Zephyr Outboard. Perfect condition $180.00
3.3 h.p. Evinrude Sportswin Outboard. Perfect condition $150.00
2¼ h.p. Marine Briggs Inboard $ 50.00
3½ h.p. Marine Briggs Inboard $ 75.00
Good Condition.
90 h.p. Universal Marine Engine, 2.25:1 reduction gear. Completely overhauled $600.00
ORR & JAMES LTD.
Island Agents for
General Motors Diesel - Graymarine
Evinrude Outboards
565 YATES ST. G 3121

AVAILABLE NOW
GENERAL MOTORS INDUSTRIAL and MARINE ENGINES
SIX-CYLINDER 93 HORSEPOWER
OVERHEAD VALVES
WILSON MOTORS LIMITED
925 YATES ST. PHONE E1167

Your Boat Designed and Built to Order
Engines, Machinery and Boats Repaired
Welding and Cutting
FOSTER'S SHIPYARDS
419 Bay Street Phone B0408 tf

BOATS AND ENGINES
(Continued)

FOR SALE—20-FOOT BOAT, 4 H.P. Briggs & Stratton, accommodation for two. Phone B 1560. 2-116

HEADQUARTERS
FOR
CHRYSLER MARINE ENGINES AND REDUCTION GEARS
Ace - Crown - Royal
Complete Stock of Parts
McLEOD-LUMSDEN MOTORS LTD
Marine Division
865 Yates Street Phone G 1144

14-FT. INTERNATIONAL DINGHY. NATURAL FINISH, COPPER RIVETED, MARCONI RIG COMPLETE. EXCELLENT CONDITION. BUILT BY H. GANN OF VICTORIA. $275. BOX 730 TIMES OR PHONE B5617. 2-113

Repair Service and Parts for Air-cooled Motors and Outboards
Marine Engine Installation Specialists
ANGUS MARINE
1129 Wharf Street Phone G7431

38 POULTRY SUPPLIES

BRONZE TURKEY POULTS, FROM government approved flock, available May 19 and June 2. A. T. Nix, 196 Sims. G 7218. 1-115

CAPONIZING—PHONE BELMONT 36M. 26-117

SOLLY CHICKS
For best results obtain your stock from this poultry breeding farm. Last sexed hatch June 11. Unsexed chicks from $13 all summer. Solly Poultry Breeding Farm, Westholme, B.C. 1-115

40 LIVESTOCK

FIVE-YEAR-OLD JERSEY COW FOR sale; freshen in one week's time. Apply to 25 Crease Avenue, after 7 p.m. or Sunday. Mike Kirzell. 2-115

41 MACHINERY

FOR SALE—MIDSTATE 260-VOLT A.C. electric welder; almost new. Phone E8283. 3-115

BOAT OWNERS—On Display—THE
BELL REVERSIBLE PROPELLERS
Any Speed You Desire and Reverse
No Clutch. No Transmission
Don't Touch the Throttle
Call and See Them Now
We Cover the Entire Island
SALES and SERVICE
SAANICH GARAGE AND SUPPLY
Royal Oak, B.C., R.R. No. 1
North Elk Lake East Saanich Road
Phone Keating 52K

44 LET'S TRADE

SWAP '30 CHEV ($325) AND COVERED camping trailer ($60) for heavier duty car. Johnson, Mills Road. Phone Sidney 1X. 6-115

Automotive

CARS AND TRUCKS FOR HIRE

CARS, PICK-UP DELIVERY, TRUCKS, "U-drive" Victoria Auto Rental G2511.

49 AUTO SERVICE DIRECTORY

TRUCK FLARES
ALL THE APPROVED TYPES IN STOCK
PRICE RANGE FROM $5.80 to $13.00
TIRE EXPERTS
DICKINSON & DUNN
BACK OF THE BAY ON ARENA WAY 1-115

49 AUTO SERVICE DIRECTORY

BATTERIES REPLATED, RECONDItioned, repaired, recharged. Jones Bros. Batteries, 1314 Quadra Street. x

MOONEY'S
We Are SPECIALISTS in—
AUTO BODY REPAIRS And PAINTING
No Job TOO LARGE or Too Small
MOONEY'S BODY SHOPS
514 Cormorant Street Phone E4177
1128 Vancouver Street Phone B1213

SPEEDOMETER, WINDSHIELD WIPER repairs. Chet Dowman 724 Johnson. E1411

51 AUTOMOBILES

IT COSTS ONLY $14 TO COVER FOR B.C. SAFETY RESPONSIBILITY LAW REQUIREMENTS PINK CARDS SUPPLIED.
See or Phone
J. W. BUCKLER INSURANCE AGENCIES
121 Pemberton Building E 2144
Life — Fire — Automobile — Casualty

FINANCING AUTOMOTIVE OVERHAULS and accessories. All car repairs, overhauls and the purchase of automotive accessories can now be made under Gladwell Motors Budget Plan. No down payment—up to 15 months to pay. tf

ALL CASH FOR GOOD USED CAR—1931 or later preferred. G7414. 26-133

Kerry Drake

By Alfred Andriola

51 AUTOMOBILES
(Continued)

DO YOU WANT CASH
FOR YOUR CAR?

WE HAVE IT!

WE WANT CARS OR TRUCKS

J. M. WOOD MOTORS

CALL AT OUR USED CAR LOT

837 YATES

x

ATTENTION

LATE MODEL CAR OWNERS!

We need 6 late model cars at once. We will pay you a BONUS for your late model car, or if you expect delivery of a new car very soon and wish to sell it, give us a ring.

Highest Cash Price Immediately!

VICTORIA AUTO RENTAL G2511
26-133

SMILIN' BEN

CERTIFIED BLUE SEAL USED CARS

BRAND NEW

NEW 1948 MERCURY "118" SEDAN —Heater and white wall tires. Price $2595

1947 MERCURY STATION WAGON—Eight-passenger. Low mileage.

1947 CHRYSLER WINDSOR—Radio, dual air-conditioner, fluid drive, automatic transmission. Low mileage.

1947 SPECIAL DE LUXE PLYMOUTH 4-DOOR SEDAN—Wonderful condition.

SEE BEN TODAY

The cash register is full. Bring your car in today. Cash in 10 minutes!

1947 HUDSON CONVERTIBLE 6-PASS. CLUB COUPE—5,000 miles. White-wall tires.

1947 PACKARD SEDAN "8"—Two-tone four-door, with radio and heater, less than 10,000 $3950

Up to TWO YEARS TO PAY

Ben Says: The rights of a pedestrian are of the last sad rites.

1941 STUDEBAKER CHAMPION — One grand car Price $1395

1940 BUICK—Only one owner. Terrific condition. Custom radio, heater, torpedo model.

1937 CHEVROLET—In the right price for the family $1095

1936 GRAHAM "6" SEDAN—Very clean. Excellent rubber. Mechanical good $695

1933 HUDSON SEDAN $395

1933 PLYMOUTH $525

1932 AUBURN SEDAN $395

1928 CLEVELAND SEDAN. Transportation $145

MOTORCYCLES

1947 INDIAN CHIEF — Low mileage $1075

1947 ROYAL ENFIELD—Practically new $325

AND MANY OTHERS

SMILIN' BEN

"THE HOUSE OF HAPPINESS"

915 DOUGLAS STREET

Certified O.K. Automobiles

SMILIN' BEN

AUTOMOBILE FINANCING

Conditional Sales Agreements Discounted
Rate Reasonable Quick Decisions

ISLAND FINANCES LTD
1113 Broad Street G6831

B.C. USED CAR SERVICE

943 YATES STREET

JUST PHONE — B 4314

Mr. Buyer—Look over our listings before you make a buy—IT WILL PAY YOU.

SPECIALS OFFERS

1946 Pontiac Sedan
1938 Buick Century Sedan
1936 Terraplane Sedan

MANY, MANY MORE

List your car with us at 3% only
No Sale, No Charge

WE DO NOT OPERATE A LOT
2-116

EMPRESS SALES

932 YATES ST.

1948 CHRYSLER ROYAL SEDAN
1947 WILLYS STATION WAGON
1947 AUSTIN 8 SEDAN
1946 HUDSON 6 SEDAN
1946 PONTIAC SEDAN
1935 HUPMOBILE SEDAN
1938 AUSTIN SEDAN
1936 CHRYSLER SEDAN
1940 FORD PICK-UP

A. W. WHITE

G 3812 E 0836

IT'S EASY

To sell your used car or truck through a reliable dealer. Cash on the spot. No waiting. No fuss or muss—just cash. If you have a used car or truck to sell and you don't see us first, we lose a little and you lose a lot.

McLEOD-LUMSDEN MOTORS
LIMITED

VIEW STREET USED CAR BARGAIN HI-WAY

864 View Street G1144

"You Can't Better the Best"

PONTIAC "U" DRIVE

1947 and 1948 CARS FOR HIRE

RATES

$5.00 PER DAY FOR 40 MILES

900 FORT ST. PHONE G8154

ATTENTION—CASH PAID FOR GOOD used cars of any make. Davis Motors Ltd., 900 Fort Street. G8154.

51 AUTOMOBILES
(Continued)

FOR THE BEST IN SERVICE
IT'S

DAVIS MOTORS

REGULAR PREVENTATIVE AND CORRECTIVE MAINTENANCE INSPECTION IS YOUR BEST INSURANCE FOR RELIABLE AND ECONOMICAL TRANSPORTATION

Convenient Budget Plan Can Be Arranged

DAVIS MOTORS LTD.

900 FORT STREET PHONE G8154

Buick — Pontiac
G.M.C. Trucks
Sales and Service

OUR REPAIRS ARE GUARANTEED

NEW
GMC TRUCK

MODEL 453

Chassis and Cab, 161-in. Wheelbase, GMC 270 engine, 900x20 10-ply tires. Ideal for gravel haul with 4 to 5-yard box.

(One only.) Available for Immediate Delivery

DAVIS MOTORS LTD.

General Motors Wholesale and Retail Parts Depot.

900 FORT STREET PHONE G 8154
BUICK - PONTIAC - GMC TRUCKS
x

PACKARD DE LUXE CLIPPER SEDAN (8), two-tone, four-door; 15,000 miles. Phone 529X Duncan. 3-116

1815 DOUGLAS ST. AUTOMOBILE insurance is our specialty. Ted Hawkes & Co. G8175 or eves. G3779. tf

$2.00 FOR YOUR OLD CAR BATtery. Francis Batteries and Tires Ltd. 1412 Quadra St. E 7032. x

1930 MARQUETTE (BUICK) LIGHT delivery. Good tires, new battery, mechanically good. License and insurance. $125. G 6343. 2-116

1936 HUDSON 6 SEDAN, VERY GOOD condition. Upholstery and paint, maroon $825. Phone B 5020. 1-115

1938 WILLYS SEDAN—GOOD BUY. Will accept $750 cash. 430 Dallas Road. Phone E2975. 3-115

1938 FORD COUPE—GOOD CONDItion. 617 Harbinger, after 6 p.m. 3-116

1940 BUICK SPECIAL FIVE-PASSENger coupe. Excellent condition; custom heater, defroster, radio, clock, seat covers. To be sold this week-end. Best offer over $1,400. Belmont 11Y. 3-115

1948 MERCURY SEDAN—PRIVATELY owned. Low mileage. Phone B2531. 1511 Bank Street. 3-115

52 AUTO ACCESSORIES

FOUR-WHEEL TRAILER—NEVER BEEN used; made by Frazer Motor Company, U.S.A. Apply 3423 Bethune Avenue. 4-115

Rentals

55 HOTELS

ALL HOTELS, AIR, BUS TICKETS—Western Canada Travel Service, 602 Courtney, opposite Post Office. B4712.

AVAILABLE NOW — WEEKLY RATES. Fireproof building. Churchill Hotel, 1140 Government Street. x

CRAIGMYLE GUEST HOUSE, 1037 Craigdarroch. Nice accommodation and dining-room. Mrs Gannon G0031 x

CLOVELLY EXCLUSIVE GUEST HOUSE. A home away from home. Well furnished rooms quiet surroundings. E5906.

LORNE HOUSE ROOMS—DAY, WEEK. Satisfaction guaranteed 1616 Belmont. G 8364. x

OXFORD HOTEL, 777 FORT STREET—sleeping rooms only; moderate rates. x

WEEKLY AND TRANSIENT. CLEAN. Reasonable. Quiet surroundings. Glen Court Hotel. Blanshard and Humboldt Sts. x

710 FORT STREET, VICTORIA. COMfortable rooms available at reasonable rates. E1021. x

56 ROOMS WANTED

COUPLE AND TWO CHILDREN WANT three rooms, unfurnished, immediately. B1292. 3-115

LADY REQUIRES UNFURNISHED ROOM and kitchenette or housekeeping room. Phone G 4598. 2-116

WANTED BY YOUNG BUSINESS couple, no children, two unfurnished rooms and kitchenette. Box 739 Times. 6-120

57 ROOMS—HOUSEKEEPING

AN ATTRACTIVELY FURNISHED room, convenient location. Everything included. G 1446. 3-117

FURNISHED HOUSEKEEPING ROOM—Tourists or business people. Bus stops at door. 1203 Hillside. 3-116

LARGE BRIGHT ROOM WITH BED chesterfield and fireplace; business lady. E0037. 6-117

NOW AVAILABLE, MODERN HOUSEkeeping rooms, facing Beacon Hill Park. Near sea. E 1443. tf

TWO CLEAN UNFURNISHED L.H.K. rooms. E8651. 2-115

58 ROOMS, BOARD

ACCOMMODATION, BOARD AND CARE for elderly people. Vacancy now. 1377 St. David Street, Oak Bay. E 4209. 6-120

AT CLARHAVEN, LARGE ATTRACtive sunny room for one or two business people, central breakfast, dinner. E 6352. 3-117

GOOD BOARD AND ACCOMMODATION for one man in double room. E2185. 3-115

59 ROOMS—FURNISHED

CLEAN, WARM ROOM—SUITABLE FOR elderly gentleman; $4 weekly. 1250 Johnson Street. tf

COMFORTABLE FURNISHED ROOM—Near Parliament Buildings. Linen supplied. E4737. 3-115

FURNISHED BEDROOM FOR RENT, near transportation. E 2285. 2-116

GENTLEMAN TO SHARE MODERN bedroom (twin beds) with another gentleman, serviceman preferred. E0280. tf

61 SUITES WANTED

ONE BEDROOM, SELF-CONTAINED suite, semi or fully furnished; one-mile circle or Jubilee Hospital; reasonable. E9778. 6-116

WANTED TO BUY OR RENT—FOUR or five-room house by young married couple. Please contact Box 634 Times. x

YOUNG CHRISTIAN COUPLE, BOTH working, desire a two or three-room suite around July 1. E 5640. 1-115

IF YOU'RE A BUTCHER, A BAKER, A candlestick maker or any of dozens of other kinds of merchants, you can profit by advertising in the Times Classified Ads.

62 SUITES—FURNISHED

COMPLETELY EQUIPPED DE LUXE courts and suites now available at Brentwood Auto Court, 11 miles from Victoria on beautiful Brentwood Bay. Eight buses daily. Special winter rates. Phone Keating 42M. x

64 HOUSES WANTED

WANTED TO RENT—ANYWHERE AND anything suitable for a couple being forced to move May 20 through circumstances beyond their control. Best of references. Prefer a house but should you have an apartment our crime sheet consists of a baby girl, three months old, a well behaved dog and a piano mediumly well played. Phone B 5517. tf

WANTED TO RENT BY PROFESSIONAL man, unfurnished 6-8-room house. Will pay best rental. References available. Box 737 Times. 12-126

WANTED TO BUY OR RENT—FOUR or five-room house by young married couple. Please contact Box 634 Times. x

JEEVES BROS. TRANSFER AND STORAGE
Furniture and Piano Moving
Local and Long Distance
Baggage. Packing, Crating and Shipping
Phone E9832

71 RESORTS

FOR RENT—FURNISHED MODERN 3-room cottage; full plumbing, open fireplace; on a golf course and close to salmon and trout fishing. North end of the island. Rent, $85.00 a month. Available up to Sept. 30. Box 731 Times. 3-115

WANTED—TO RENT

WANTED TO RENT—SMALL HALL with kitchen facilities, centrally located, one evening a month for meeting of ladies' organization. Phone G1787. 2-115

72 MONEY TO LOAN

A NATIONAL HOUSING ACT 4¼% LOAN
A FIRST MORTGAGE PRIVATE LOAN
A BUILDERS' PROGRESSIVE LOAN

ASK US FOR COMPLETE DETAILS

GILLESPIE HART & CO LTD
Established 1911
611 Fort Street Phone G1181

FUNDS ON HAND AND IMMEDIATELY AVAILABLE FOR MORTGAGE LOANS

Large and small amounts, low interest, quick decisions, reasonable charge, N.H.A. applications received. Agreements and mortgages purchased.

P. R. BROWN & SONS LTD.
1112 Broad Street Phone G7171
tf

ANY REQUEST FOR A MORTGAGE appreciated. Pemberton Holmes Ltd 625 Fort Street G8124

ADVICE AND INFORMATION ON mortgage loans given without obligation. Ted Hawkes & Co. 1815 Douglas G8175

A HOME OF YOUR OWN

THROUGH A K & S LOAN

National Housing Loans, repayable monthly over 10, 15 or 20 years at new low rates

KER & STEPHENSON LTD
909 Government Street Phone G4127

BORROW WITH

LIFE PROTECTION

On Niagara Loans a life insurance policy takes care of your unpaid loan balance in case of death. No extra cost for this protection. Example of plans to choose from:

You Get	12 Pyts.	15 Pyts.	20 Pyts	24 Pyts
$ 100	9.31	7.64		
200	18.62	15.28		
400	37.25	30.55	23.88	
600	55.75	45.70	35.65	30.55
800	73.86	60.30	46.95	40.30
1000	91.65	74.90	58.25	49.80

Reduced Rates — $20-$1,000

No Endorsers

Phone First For Faster Service

NIAGARA
Finance Company Limited

Est'd 1930

Room 101, 1006 Government St. E 3431

Real Estate

74 ACREAGE

3.3 ACRES—ALL CLEARED. VERY fertile soil. Beautiful building site, 3½-mile circle. Bus at door, near school. Carey Road. Colquitz 161X. 6-115

76 FARMS for SALE

HOUSE WITH TEN ACRES RICH CULtivated soil, water, dairy, strawberries, good revenue from cows, pigs. Tebbitt, Butler's Farm, Stelly's Cross Rd. 1-115

77 LISTINGS WANTED

LISTINGS WANTED
"Buyers Waiting"

WE HAVE BUYERS WAITING FOR homes of all sizes and prices. If you have a house to sell in Victoria, Saanich, Oak Bay or Esquimalt, please let us have particulars.

L. M. ROSEVEAR & CO. LTD.
110 Union Bldg., 612 View Street G6041
x

TIMBER

GOOD OPPORTUNITY FOR PERSON with portable sawmill, capable of cutting 6-10,000 feet per day or better. Guaranteed work for one year. Must be reliable, local. Phone Colquitz 196X, after 6. 4-117

78 BUSINESS OPPORTUNITIES

MINK AND FOX FARM—THREE FRIGIdaires complete. Apply 3423 Bethune Avenue. 4-115

WANTED—PARTY INTERESTED IN half interest in sawmill, planer, timber and logging operations. Box 732 Times. 3-115

RANDALL'S

INVESTMENT AND BUSINESS DEPT.

PHONE G 8109

COMMERCIAL PROPERTIES
HOTELS (Licensed Premises)
APARTMENT BUILDINGS
GUEST HOUSES
AUTO COURTS
DUPLEXES

TODAY'S NEW LISTING

HOTEL—14 ROOMS, WELL FURNISHED—OFF DOUGLAS STREET, in the heart of the city. A well-established transient trade. Long lease at a fair rent.

PRICE $11,000

For Further Information Call Mr. Smith at

GEORGE RANDALL'S

1309 DOUGLAS ST. PHONE G 8109

Evenings—Phone B 3298

BUSINESS OPPORTUNITIES
(Continued)

FOR SALE—FURNISHED HOUSEKEEPing business, near Parliament Buildings. 10 rooms, good revenue, five-year lease. Suit retired couple. Price, $2,400. Ill-health reason for sale. Apply Box 734 Times. 3-116

WANTED—A PARTNER WITH $2,000. Business proposition in Victoria. Prefer one with bookkeeping experience though not essential. Box 733 Times. 3-116

500-SEAT THEATRE IN OPERATION downtown Victoria. Property and equipment. Owner leaving B.C. Terms arranged. Phone owner, G4813. 3-115

SNAPPY LITTLE ISLAND HOTEL

In a pretty Vancouver Island town that is really building up. Dandy hotel with dining-room. Has 14 nicely furnished rooms—three for owner. Also half a dozen cabins on this valuable property. Owner states gross revenue in past 10 months to be $7,882.96. A real money-maker for the hustler. Will take Victoria bungalow as part payment. Terms of half cash and a snap for someone. Full price just $27,000

FAIRFIELD GUEST HOUSE

One of the best known guest houses in Fairfield's finest location. This massive property comprises 11 spacious rooms and we do mean large. The living-room alone is about 20 feet long. Full basement, furnace, separate garage. Owner occupies 4 rooms and rents 7 rooms. Tourist rates at $22.50 nightly at full occupancy. Equally attractive winter rates. Investigate this business today if you like making money (and who doesn't?) $17,600

ULTRA MODERN APARTMENT BLOCK

And this is one of the best in Victoria. Fourteen suites in 3s, 4s, 5s and 6. All de luxe appointments including built-in refrigerators, electric ranges, tiled sinks, Pembroke bathrooms, hardwood floors, Oil-O-Matic heating plant, of course. There is an excellent return on the investment of $112,000

MARRIOTT & DEMAWDSLEY REALTY
601 Central Building
G5941 G5941 G5941

Evenings:
Mr. DeMawdsley, B5394 Mr. Marriott, G8801

VICTORIA'S INVESTMENT HEADQUARTERS

REAL ESTATE WANTED

WANTED—FARMS OF THREE TO TEN acres if they are priced right we have clients that will buy. Will answer all calls.

Also a four-room comfortable house with basement. Situated in Esquimalt centre $6,000 or under

KING REALTY
1233 Government St. B 2131-2

81 PROPERTY for SALE

LOTS FOR SALE—SIZE 75x160, VIEW Royal, new subdivision, view of sea. G1371. 26-137

COUNTRY COTTAGE

With 3.6 acres. Over one acre cleared and in grass. Very snug cottage of four rooms. 3-piece bathroom. Fireplace. Electric light and company water. Almost hidden by fruit and ornamental trees, though fronting on highway at Coopers Cove. Family orchard. Good outbuildings. Limited view of sea. A DELIGHTFUL LITTLE PLACE. PRICE $4800

ALFRED CARMICHAEL & CO. LTD.
1216 Broad Street G 7341
Upstairs Opp. The Colonist
Member Victoria Real Estate Board

LOOKING FOR A COUNTRY HOME?

AT GANGES—On Salt Spring Island, 40 acres with waterfront and good all-year anchorage. Glorious view of islands and mountains. Modern six-room home with all conveniences. Garage and guest cottage. Good garden producing flowers and early vegetables. Lovely secluded spot for those who like the outdoors.

$16,800

AT CORDOVA BAY—Right on the waterfront, a home only three years old. Living-room with view of straits, dining-room and two bedrooms. Cabinet kitchen, rumpus room, hardwood floors throughout, double plumbing. Oil-O-Matic hot water heat. Boathouse with concrete foundations and concrete breakwater. Extremely well built and it goes at

$16,000

SPECIAL FOR FISHERMEN . . . Three-and-a-half acres at Saanichton, right on waterfront. Land cleared save for protective bluff. Safe anchorage. Ideal for small farm project combined with fishing and boathouse business.

$4000

Ask for Mr. Johnson at

KER & STEPHENSON LTD.

909 Government Street G4127

Night Phone, Keating 83Q

3-115

SIDE GLANCES By Galbraith

"Yes, I know the world is pretty upset—but why don't we get married right away and get things settled for at least two people?"

PROPERTY FOR SALE
(Continued)

23

BEAUTIFUL RESIDENTIAL BUILDING SITES IN VICTORIA'S MOST EXCLUSIVE NEW SUBDIVISION

"ROCKCLIFFE — TEN MILE POINT"

All panoramic sea-view locations, up to two acres each, from $1,100 with a discount for cash.

Secure yours now while the opportunity offers REASONABLE PRICES

COLES & RUSSELL

Sales Agents

G 3031 710 BROUGHTON ST G 3031

J. A. Vallance E 9852

T. G. Sawyer E 7394

1-115

83 HOUSES WANTED

A BETTER CLASS SECLUDED HOME of five rooms, modern, with full basement, wanted by business man permanently locating in Victoria. Up to $9,500 spot cash. Please call Mr. Thorneloe, evenings G6337. x

PRIVATE PARTY WANTS TO BUY houses for investment purposes, rented or owner-occupied. Any location in city. Real estate agents' inquiries welcomed. Box 735 Times. 6-119

WANTED IN THE MILLGROVE STREET area of the Gorge, a four or five-room bungalow with full basement and furnace. Client will pay up to $7,000 cash for suitable home. Please call Mr. McVey at Ted Hawkes & Co., G8175 (evenings, E4227). x

SEVEN THOUSAND DOLLARS will be paid by my client for your home if it is of good value and the type that can be easily resold, as this gentleman may be transferred from Victoria in the fall. He needs at least two bedrooms, good transportation and close to a public school. Please call Mr. Patrick at Ted Hawkes, G8175; evenings, E9043. x

HOUSES FOR SALE

BRAND NEW MODERNISTIC SEVEN-room home with nearly ½ acre of land. Oak floors throughout. Oil-O-Matic hot-water heating throughout. Double plumbing. Full cement basement and many special features. $14,500. Phone G 4555. 7-121

BRAND NEW RUSTIC SHAKE BUNGAlow, large living-room, 2 bright bedrooms, Pembroke bath, cabinet kitchen. High location on street of new homes. $4,900. Some terms. E 4292. 1-115

CADBORO BAY OR LAKE HILL AREA preferred by small family who can pay up to $6,500 cash for suitable home close to public school. Please call Mr. Patrick at Ted Hawkes, G8175, evenings E9043. tf

FAIRFIELD—SIX ROOMS, TWO BATHrooms, double garage. All ready for duplexing if desired. An ideal investment or family home. Price $7,850. Easy terms. Phone G 1073. 6-120

FOR SALE—FAIRFIELD, FOUR-ROOM stucco bungalow with basement. Discount for all cash. Price, $7,500. Evenings, E7209. 3-116

FOR SALE—NEAT WHITE STUCCO bungalow, four rooms. Large sunny kitchen. Three-piece Pembroke bath. Garage. Near Mount View High School and bus. Nice high location. 353 Cadillac Ave. 4-118

FIVE-ROOM STUCCO HOUSE WITH full cement basement, on 9¼ acres of rich soil, in Saanich; 21 fruit trees, berries, outbuildings. What offers? B5275. 2-116

NEW FOUR-ROOM BUNGALOW—FULL basement, hot air furnace, insulated. Complete inside, exterior to be finished. $5,950 or near offer. 1514 Clawthorpe Avenue. 3-115

$3500 IS FULL PRICE ON THIS cute little white cottage. 3 rooms, with 3-piece bathroom and extra little room suitable child's bedroom. Garage to match. Spotlessly clean inside and out. Immediate possession. No agents, please. Phone E 7601. 1-115

$17,000 — MODERN CALIFORNIA bungalow, U shaped, 2½ acres, park land. What offers? Inspect at F. W. Craig, Oldfield Road. Send offers to same at Jordan River, B.C. 1-115

RIVER FRONT ESTATE

14 acres, approx. 1,500 feet frontage on Sooke River. Colonial type bungalow of six rooms. Spacious living-room, open fireplace, walls and vaulted ceiling lined with V-joint. Floor 2x12 planks. Large bedrooms, kitchen, pantry and three-piece bathroom. City water and electric light are laid on.

About five acres alluvial river bottom, capable of producing fabulous quantities of high-grade asparagus, forage or other crops. Five acres excellent bench soil. Fine matured planting of Flowering Ash, Hawthorn, Weeping Willow, Linden, Elm, English Ash, Siberian Crab, Birch and Copper Beech. Fruit trees consist of Quince, Cherry, 8 Apples, 1 Peach, 1 Italian Prune, 1 Damson Plum.

Four acres of natural wooding through which runs a delightful burn; if required a valuable source of clear, cool water.

This is one of the most attractive properties on Vancouver Island.

PRICE $15,000

ALFRED CARMICHAEL & CO. LTD.
1216 Broad Street, Victoria, B.C.
G 7341 Exclusive Agents

84 HOUSES for SALE
(Continued)

CEDAR SHAKE HOME, FOUR ROOMS with extra room in basement. Six years old, $6,850 includes linos and Venetians. B 4571. No agents. 1-115

HIGH QUADRA—NEW, FIVE ROOMS, utility, part basement, hot water heat. Phone E8165. 6-116

TIMES Want Ads.—Tell all tell it clearly tell it long enough! Phone B3131. There's an offer in the TIMES CLASSIFIED ADS today you may be interested in.

GONZALES

4 ROOMS—$6,850

Exceptionally well-built bungalow on good lot CLOSE TO THE OCEAN. Entrance hall, large living-room with hardwood floors and fireplace, 2 GOOD-SIZE BEDROOMS and cabinet kitchen. FULL BASEMENT with hot-air heating unit. Separate garage. Schools and transportation close. For further details please call MR. THORNELOE, G8175 (evenings G6337).

THE OPEN SEA

4-ROOM BUNGALOW—CADBORO BAY

$5000—With the sea near your door, this little bungalow might just meet your fancy with its large living-room and fireplace, two bedrooms, bright kitchen and three-piece bath. Spend your spare time gardening, fishing or boating. An extra lot included. Please call Mr. Patrick, G8175; evenings, E9043.

NEAR JUBILEE HOSPITAL

SIX ROOMS—FULL BASEMENT

$5500—Downstairs is a living-room, dining-room, one bedroom, three-piece bathroom, kitchen; two bedrooms upstairs. Full basement and furnace, drive-in garage. Compare this home to others selling at $6,300. Ask for Mr. McVey, G8175 (eves., E4227)

NEAR BEACH DRIVE

6 ROOMS—2 LOTS

$11,900—Seldom can you find a home of this quality at this price. Large living-room, hardwood floor and two nice bedrooms. Concealed stairs to very large room. Full cement basement with drive-in garage and furnace. This home has two lots and one is laid out in lawns, rockeries and shrubs and has absolute privacy. Thirty days' possession, and some terms can be arranged. Please ask for Mr. Hinde, G8175 (eves., B1493).

TED HAWKES & CO.
Real Estate and Financial Agents
1815 DOUGLAS ST. PHONE G 8175
(One Block North of Hudson's Bay Co.)
Member Real Estate Board of Victoria

HOMES OUR SPECIALTY

DRYGOODS STORE—In first-class location. Business, stock and fixtures with living quarters. Must be sold owing to sickness. Price complete

$7350

CITY BROKERAGE

1018 Blanshard Street Phone G5022

FAIRFIELD—FAMILY HOME
8 ROOMS
NEAR MARGARET JENKINS SCHOOL

$6300—From the outside it is hard to believe that this neat, compact semi-bungalow can be so spacious. Living-room has beamed ceilings and fireplace, open arch with flanking bookcases. Compact dining-room with built-in sideboard. Bright kitchen. Centre hall and two bedrooms. Three-piece bathroom. Concealed stairway to three finished rooms up. Full basement, hot-air piped. Drive-in garage. Taxes $52. Please call Mr. Patrick, G 8175; evenings, E 9043.

UNIQUE HOME
UNIJUE HOME

Are you looking for the unusual in a home? This may suit your requirements. Living-room 13x20. Chinese tile fireplace, full-size dining-room 12x12, breakfast room, modern kitchen, master bedroom, 4-piece bathroom in Chinese tile. All rooms have imported Chinese maple floors. Upstairs, two very nice rooms. Full cement basement with a den, separate toilet and shower, garage and Oil-O-Matic furnace for hot-water heating. Lovely grounds all landscaped, and cement driveway to back of house connecting to back lane. This home could not be reproduced at any price today. For appointment to view, please ask for Mr. Hinde, G 8175 (eves., B 1493).

BURNSIDE

4 ROOMS—$4,500

Full basement with this small family bungalow, offered at a sacrifice with immediate possession. TERMS ARRANGED. Living-room, kitchen and two bedrooms. Close to schools and transportation. Please call MR. THORNELOE, G 8175 (evenings, G 6337).

NEAR JUBILEE HOSPITAL
SIX ROOMS—FULL BASEMENT

$5500—Downstairs is a living-room, dining-room, one bedroom, three-piece bathroom, kitchen; two bedrooms upstairs. Full basement and furnace, drive-in garage. Compare this home to others selling at $6,300. Ask for Mr. McVey, G 8175 (eves., E 4227).

ACROSS THE STRAITS

That is the view you get from the windows, clear across to the Olympic Mountains. House consists of seven very nice rooms: Living-room, dining-room, both with open fireplaces, hardwood floors; four nice bedrooms; Oil-O-Matic heat; double garage, nice garden. Price $11,500

Please ask for Reed-Palmer, G 8175
Evenings, E 9807

TED HAWKES & CO.
Real Estate and Financial Agents
1815 DOUGLAS ST. PHONE G 8176
(One Block North of Hudson's Bay Co.)
Member Real Estate Board of Victoria

LANSDOWNE AREA

$3000—As down payment. PREWAR-BUILT STUCCO BUNGALOW OF FOUR LOVELY ROOMS AND BREAKFAST NOOK. 7 years old. Sep. garage. Level lot in garden and lawns. A nice location amid good homes. Terms, balance $3,500.

TO CLOSE AN ESTATE

$5750—SIX-ROOM SEMI-BUNGALOW WITH FULL BASEMENT, LAUNDRY TUBS, FURNACE. Plan is five rooms down with one up from concealed stairway. Room for two more bedrooms upstairs. Nice lot with fruit and garden. One block from transportation.

LANGLEY REALTY CO.
216 Central Bldg. E 5025
Evenings, Mr. Latta, E 9230

FAIRFIELD

SIX ROOMS ON ONE FLOOR
AUTOMATIC HEATING

VERY ATTRACTIVE STUCCO BUNGALOW consisting of living-room, 22x17; dining-room 14x12; three bedrooms, one of which is 15x12 and the other two are 13x12 each. Hardwood floors. Kitchen with tiled sink, wired for electric range and gas in, chrome automatic domestic hot-water tank, breakfast nook. Full cement basement with coal stoker, rumpus room. Lovely garden, back and front, with aviary, shrubs and fruit trees. Window awnings. New roof. Garage large enough for two cars. Close in on one of Fairfield's nicest streets. Nearest offer considered. Price $9000

Evenings—Phone B 2919

Boorman Investment Co. Ltd.

? VIEW ST. PHONE E 2135

RITHET
G 1722

OUR 77th YEAR

OAK BAY

REAL VALUE—BRAND NEW

The finish of this home is de luxe. A most comfortable home, constructed by one of Victoria's finest builders, ultra-modern throughout! FULLY INSULATED with Kimsul wool. Through hall, grand spacious living-room, with a nice fireplace trimmed with black Vitralite glass; lovely built-in cabinet kitchen, tile sink, wired for electric range; drop ceiling and fully enameled. High-grade inlaid linos, Pembroke bathroom, texture plaster, oak floors Duroid roof. Good furnace with heat to all rooms, fruit storage. High ceiling daylight basement. Garage and low taxes (will be complete in two weeks). This home has a nice elevation. Three front steps. Is good value in Oak Bay today. A clear title can be purchased with half cash and the balance as rent. If you need a home don't let this one slip by.

THE FULL PRICE $9750

OAK BAY

OAK FLOORS THROUGHOUT!

Situated south of the Avenue on a boulevarded street. Really well constructed to National Housing specifications, 4 years ago. Immaculate condition inside and out. Entrance and through hall, large living-room with attractive granite-trim fireplace, full dining-room, beautifully appointed kitchen, large tile sink, wired for electric range. Good inlaid linos. Two spacious bedrooms with walk-in closets. Four-pce. Pembroke bathroom. Pedestal basin. High ceiling, daylight basement (with an extra bedroom finished like the upstairs). Expensive automatic domestic hot-water heater. Garage, laundry, etc. Small, beautifully kept garden. Some fine fruit trees, shrubs and vegetables. A good buy at $13,000

CITY

RICHMOND AND OAK BAY AVENUE

This bungalow has six rooms on one floor. Good sound condition. Through hall, comfortable living-room, large dining-room, fireplace. Three bedrooms, good bathroom with new fixtures, large kitchen, storage space. Full basement. HOT-WATER HEATING. Newly painted inside and out. Very fine garden in lawn and vegetables. Six well developed fruit trees. Separate garage. Possession in two weeks. Owner leaving Victoria. Full price $6900

EXCLUSIVE

Apartment Block

FIRST TIME ON THE MARKET

Here is a solid and sound investment in this centrally located heavily constructed and well-planned modern EIGHT-SUITE APARTMENT, situated five minutes walk from city centre. All outside suites, making it bright and cheery, comprising separate entrance halls, large L.R. (oak floors), combined dinette and kitchenette with electric ranges and refrigerators, inlaid lino, four-piece Pembroke bathroom, lined closets, etc. Four suites with two bedrooms and four with one bedroom. Each suite has separate storage or trunk rooms. Entrance hall, and stairway carpeted, eight garages. Never had vacancies, suite for purchaser if needed. Excellent returns and could be increased. Hot-water heating, extra features. Further information upon request.

RITHET CONSOLIDATED LTD. Est. 1871

Member Real Estate Board of Victoria
1117 WHARF ST. PHONE G 1722

Evenings—
Mr. Lovitt G 6888, Mr. Custance E 7930
Mr. Belcher G 3594

The Royal Trust Co.

DEWDNEY AVENUE

Oak Bay's most desirable residential area.
Most artistic six-room semi-bungalow, in perfect condition both inside and out.
Five well-proportioned rooms on the main floor, plus conservatory.
Concealed stairs to upper bedroom.
Modern in every respect.
Automatic oil heat, drive-in garage.
75x120-foot lot.

IMMACULATE GARDEN

PRICE $17,000

LET US SHOW YOU THIS

SAANICH INLET

Property with 20 acres, approximately 800 feet of water frontage, 2 acres cleared and the remainder thickly wooded.
Charming shingle bungalow of seven rooms. Living-room 30x25 with fireplace, dining-room facing the water, hall, pantry and bright kitchen, wired for electric range.
One large bedroom with bathroom off, three other bedrooms and bathroom with separate toilet.
Large concrete basement, finished room, laundry and storage—hot-water heating.
Double garage, fruit trees boat house and excellent fishing.
Easily subdivided.

EARLY POSSESSION

PRICE $32,000

The Royal Trust Co.

1202 GOVERNMENT STREET E 4126
MEMBER REAL ESTATE BOARD OF VICTORIA

L. M. ROSEVEAR & CO.
LTD.
110 Union Bldg., 612 View St. G 6041

FAIRFIELD—DUPLEX

Two self-contained suites. Possession of six rooms and bath on ground floor for purchaser. Upper suite rented at $33 per month. Basement, furnace, etc. Price $7500

OAKLANDS

Six-room bungalow, basement, furnace, fireplace, etc. Good garden and garage. Close to schools, stores and transportation. Immediate possession. PRICE $5250

Terms: Half Cash
Reasonable Offers Invited.

CLOSE IN

Six rooms, all on one floor, with basement and furnace. Walking distance from town. Possession 30 days. Price $7500

CLOSE IN—DUPLEX

Five rooms and bath down and three rooms and bath up. Each suite has own entrance. Good revenue proposition. Price $8500

L. M. Rosevear & Co.
LTD.
110 Union Bldg. 612 View St. G 6041

GILLESPIE, HART
& CO., LTD.

FURNISHED DUPLEX

$10,500—High location on a lot 100x145. An up and down duplex, separate entrances. Oil automatic heat. Number one suite at $63, and number two suite at $74.50. This makes an excellent investment, also a home as four-room suite is vacant. Quantity of fruit trees in well kept garden. A REAL BUY.
See Mr. Holms

GORGE DISTRICT

$5250—An attractive four-room stucco bungalow, about nine years old, with Duroid roof. Nice little garden, well kept, with strawberries, raspberries, and few fruit trees. Very pleasant surroundings. Taxes, $33.
See Mr. Beasley, Evenings, E 3225

SUBURBAN HOME

$7850—Anyone looking for an attractive suburban home on extra large lot, this should appeal. A stucco bungalow consisting of living-room, two bedrooms, bathroom and kitchen. Also a concealed stairway leading to two unfinished rooms upstairs. Cement basement, hot-air piped furnace. This is a most attractive property with a beautiful garden and many appealing characteristics. It is situated in 3½-mile circle on good highway and transportation. BE SURE TO PHONE US FOR AN APPOINTMENT TO VIEW.
Evenings—Alb. 47 T; E 3225

GILLESPIE, HART
& CO., LTD.
611 FORT ST. PHONE G 1181

VERNON MARTIN & CO.
739 VIEW ST. B 4264

$7777

That would be a pretty fair hand to hold in any poker game, and it also represents good value in this family type home located in Oak Bay. This home contains eight rooms in excellent condition and could easily provide extra revenue.
Listing No. A 727.
For Particulars Ask for Mr. Armstrong
Evenings—G 8709

SELF-SUSTAINING

A wonderfully comfortable cedar siding bungalow of four rooms and bathroom nestled among beautiful native trees on 3¼ acres of exceptionally good garden soil with approximately one acre cultivated. Lots of small fruits. Hen house, hutches and large cedar shake workshop, good enough for living quarters. This is an opportunity for anyone wishing to cut the cost of living to a minimum. Full price $8750
Ask for Mr. Manser
Evenings—G 7236

VERNON MARTIN & CO.
739 VIEW ST. B 4264
VICTORIA, B.C.

KING

HAULTAIN

Six-room home in high location. Hardwood floors. Hot-air furnace, 3-piece bathroom up, 2-piece down. Thirty days' possession $6850

ESQUIMALT

Six-room stucco bungalow; automatic hot-water oil heat. All nice-size rooms. Hardwood floors. Separate garage. Large lot and fruit trees $9500

FAIRFIELD

Cosy little bungalow of four rooms and dinette, with full cement basement, containing garage and hot-air furnace. Built 1940, N.H.A. Living-room has hardwood floors. Garden. Close to bus and school $7850

KING REALTY

Member Real Estate Board of Victoria
1233 GOVERNMENT ST. B 2131

Evenings—
Mr. Turner—E 7373
Mr. Bishop—E 3557
Mr. Taylor—E 1229
Mr. Sewell—E 7255

PLEASE NOTE

WE ARE NOW
Temporarily Located
IN
Roome 101 - 102
UNION BLDG. 612 VIEW ST.
PHONE E 4161

HEISTERMAN & CO.
ESTABLISHED 1864
REAL ESTATE INSURANCE

RANDALL'S

HIGH QUADRA

Easy of access but looking over the city is this white siding bungalow of six rooms and basement. Rooms are all large and heated by hot-water system. This house is in excellent condition and the price is right $9450
Call Mr. Oliphant

George Randall
1309 DOUGLAS ST. G 8109

EARLY POSSESSION

Seven-room attractive stuccoed house.
Four bedrooms.
Residential Quadra.
Close to school and transportation.
Basement, with garage and furnace $8400

INDEPENDENT
Insurance Agencies Ltd.
600 COURTNEY. GARDEN 1881

P. R. BROWN & SONS LIMITED

Close to Hollywood Cresent

Built to owner specification by a first-class craftsman we are privileged to offer this beautiful stucco bungalow of five rooms. Living-room with fireplace, and H.W. floor, nice size dining-room with glass doors leading to kitchen and living-room, two spacious bedrooms, modern four-piece bathroom. Ultra-modern kitchen. Full basement, furnace and garage. Nice size lot close to water front. Furnishings are all new and can be purchased separately if desired.
Price $10,600

Mt. Tolmie Area

Built by a first-class craftsman and only selected materials used. Five-room stucco bungalow. Living-room with firepalce, two good-size bedrooms three-piece bathroom, ultra-modern kitchen, tiled sink and many built-in features. Full basement, drive-in garage, hot-air furnace with registers in all rooms; air conditioned. Situated on a nice lot and close to stores and transportation. This dwelling has to be seen to be appreciated and is priced right at $8750

FAIRFIELD

Close to Beacon Hill Park. Older-type two-story frame dwelling, den with fireplace, dining-room with fireplace, pantry and kitchen down. Three nice bedrooms, separate bath and toilet up. Hot-air heat, automatic coal stoker. In perfect condition. Priced right at $7500

$2,500 handles five-room frame bungalow, close to Jubilee Hospital. Living-room, dining-room, two bedrooms, bathroom and kitchen, full basement, furnace, garage; close to transportation and shopping centre. Full price $5600

P. R. BROWN & SONS LIMITED

Established 1890
Member Real Estate Board of Victoria
1112 BROAD ST. PHONE G 7171
Evenings—
Mr. Millar, G 9214 Mr. Ulrich, E 2526
Mr. Prisk, G 3419 Mr. O'Toole, G 1275
Mr. Burton Jr., E 1291

H. A. ROBERTS LIMITED

Gonzales Beach

BEAUTIFUL OLDER-TYPE STUCCO BUNGALOW

Living-room 17x21, dining-room 15x15 (fine oak floors), three bedrooms, modern kitchen, three-piece bathroom. Full cement basement, piped furnace to all rooms, drive-in garage. On two lots—highly developed gardens, beautiful lawns, shrubs, shade trees, also fruit trees. Very attractive and in excellent condition inside and out $8900
Please Ask for Mr. Banks
Evenings—B 3551

Vista Heights

LOVELY VIEW

In first-class condition inside and out, this neat bungalow has living-room, dining-room, oak floors, two bedrooms, fine kitchen, and sunroom which could be converted to another bedroom, three-piece bathroom. Full basement with extra room. Piped furnace. Separate garage. Nice garden lot, fruit trees, etc. $5600
Please Ask for Mr. Banks
Eves. B 3551

OAK BAY

CHOICE LOCATION

A very attractive comfortable modern six-room stucco bungalow on a select street. Large living-room with fireplace, medium-size dining-room, cabinet kitchen, sun room, two lovely bedrooms and Pembroke bathroom. Full cement basement with automatic oil hot-air heat. Basement garage. Quick possession. Reasonably priced.
Please Contact Mr. Kirke
Evenings—Col. 114 X

H. A. ROBERTS LIMITED

1712 DOUGLAS ST. (Opp "The Bay")
PHONE B 2197
Member Real Estate Board of Victoria
"WE COVER BRITISH COLUMBIA"

KENNEDY REALTY

1216 BROAD ST. E 6112

ONE-HALF ACRE OF BEAUTY

Lovely five-room bungalow with three bedrooms. Full basement with H.A. furnace. Double garage. This home is situated on one-half acre of finest soil. The owner is a professional gardener, and this home shows it. Also two very good outbuildings, fruit trees, and plenty of room for large vegetable garden. Very low taxes. All this within the three-mile circle. Only $6500
Ask for Mr. Wallis—Eves.: G 9083

CLOSE IN

Seven-room house in good condition. Living-room, dining-room, kitchen and large bedroom, toilet, down; three bedrooms and three-piece bath up. Nice grounds, garage $6600
Ask for Mr. De Min—Eves.: G 2402

Business Property

Good business property on Fort Street, running through to Mears. Has two buildings. Information at office $12,600
Ask for Mr. De Man—Eves.: G 2402

MEMBER OF REAL ESTATE BOARD OF VICTORIA

CADBORO BAY

New five-room stucco bungalow, Duroid roof. Living-room, open fireplace, dining-room, two large bedrooms, oak floors, cabinet kitchen, four-piece bathroom, oil heat. Venetian blinds. Taxes $48. Nice lot, located close to beach and stores, transportation passes the door. Immediate possessing. TERMS. Selling for $7750

STEWART CLARK & Co.

914 PEMBERTON BLDG. Phone G 1933
Evenings—B 1878, E 2573

Pemberton, Holmes

FOR REAL VALUES
OUR 62ND YEAR
G 8124

Please Help The SALVATION ARMY NOW

LOTS FOR SALE

NOTTINGHAM. Uplands. 100-ft. frontage, about two-third of an acre $3000

ORCHARD STREET, OAK BAY, close to Newport Avenue. 60x120 feet $2100

CURRIE ROAD, close to Beach Drive. 60x120 feet $2500
Please Ask for Mr. Stepney

$6250

BUYS a splendid little bungalow with five lots you could sell, located in Esquimalt. Cash required, $4,000.
Please Phone Mr. Vance Hope
Evenings—E 4308

$5850—CASH $2500

BUYS attractive five-room bungalow on a nice street. Complete with new oil range and oil heater. Immediate possession.
Please Phone Mr. Vance Hope
Evenings—E 4308

City Property

UP-AND-DOWN DUPLEX

This property is in a very good location. Five large rooms on the ground floor for owner. Upstairs is fully self-contained, with separate entrance. Large garden and in first-class condition throughout. $2,000 cash to handle. Full price $7500
Please Call Ian Alcock
Evenings—Colquitz 114 G

$5000

JAMES BAY—FIVE ROOMS, CLOSE IN

An older-type bungalow of five comfortable rooms. Through hall, light floors. Living-room with open fireplace, dining-room, two large bedrooms. Three-piece bathroom, large kitchen and pantry. Enamel range included. This property is in good condition inside and out. Lawn, garden. Possession in two weeks.
Please Call Violet McLean
Evenings—G 6867

Nr. Maplewood Rd.

An older-type bungalow in first-class condition, located on a quiet street of two good homes. Consists of living-room, 18x12, two small bedrooms, three-piece bathroom, fair-sized kitchen. No basement, woodshed and toolshed. Several fruit trees and nice garden. Lot 50x120. Taxes $19. Price for quick sale $3850
Please Phone Edgar Mackenzie
Evenings—E 2583

JAMES BAY

Located just one block from the Parliament Buildings. This six-room older-type bungalow with double plumbing and very attractive and productive garden is looking for new owner. In excellent condition, both in and out, with two-room self-contained suite rented to a quiet tenant. The garden is planted and as trim as Butchart's. Contains the following: One plum, two apple, three greengage, two cherry, peaches, raspberries, logans, boysens, grapes, red currants and plenty of strawberries. All kinds of shrubs and flowers. This is an opportunity to have a good home and income at a reasonable figure. Included in the price is a new oil-burning range worth $200. Terms $6950
This is an Exclusive Listing
Please Ask for Mr. Betts
Evenings—G 8359

Most Delightful Residence

HIGH ELEVATION AND COMMANDING SEA VIEW

The house was built in 1939 of the very best materials obtainable and of the best workmanship.
It comprises of a hall, living-room 14x23.6 with open fireplace. Dining-room 12 x 14. Master bedroom 14x16.6 with beautiful appointed bathroom. Kitchen with alcove. Concealed dinette on the ground floor. All rooms facing south-easterly, to the sea. Hall, living-room and dining-room have No. 1 ¼-cut oak flooring.
Upstairs consists of two bedrooms and bathroom (shower) both also with sea view. All bedrooms and hall very generously provided with large cupboards.
French doors equipped with rustless steel-wire roll-up screens, and all large windows facing sea are of best quality plate glass.
The basement is finished with plastered walls and painted and has a large den or rumpus room with open fireplace together with toilet and washbasin.
General Electric Oil-O-Matic heating unit with combined concealed domestic hot-water system.
Cement patio, 15x53, full length of the house, with incomparable view.
The grounds consist partly of beautiful park-like timber. Balance is lawns, shrub gardens and occasional large maple trees.
It is impossible to do justice to this property in an advertisement, but a full set of photographs are available in this office, and we will be pleased to show same by appointment.
The price is $25,000
Please Ask for Mr. Hall

WATERFRONT

DEEP COVE

Five-room bungalow, large living-room with fireplace and view windows. Dining-room, kitchen and two bedrooms situated on two waterfront lots, unsurpassed view. Full price $8500
Please Call Ken Liss
Evenings—E 3518

Pemberton, Holmes LTD.

625 FORT STREET G 8124

THE B.C. LAND

& INVESTMENT AGENCY LTD.
80 YEARS IN REAL ESTATE

Exclusive - Waterfront

New and attractive. This four-room cosy stucco house is nearly finished. IS HOT-WATER HEATED, on well-developed lot, with sixty feet of waterfrontage, offered at only $6800

BARGAIN

30.76 acres, inside six-mile circle, valuable peat bog, some timber or cordwood, one-room liveable shack, four-room house under construction, all for the price of the land $3150

TEN-MILE POINT

TWO choice acre lots left. Each $1500

PRIVATE ESTATE

Nearly four acres, on four-mile circle. LARGE HOUSE, lawns, pools, shrubs, bulbs, ORCHARD, chicken house $8500

WANTED

Have you a good house in a good district that can be purchased with $2,000 down?
Please ask for Mr. Heine. Eves.: E 0595

Old-World Garden

Oak Bay. Quiet secluded location. Comfortable seven-room, all one floor bungalow. Big living-room; real size dining-room, also a den. All these rooms have fireplaces. There is a furnace as well. Three bedrooms, one extra large. Landscaped lot with shade and ornamental trees. Quick possession. Going for $9000
Please Ask for Mr. C. R. V. Bagshawe

922 GOVERNMENT ST. G 4115

SUBURBAN HOME

NEAR BUS ROUTE

Four-room stucco bungalow with breakfast nook and utility room. Fireplace in living-room. Polished floors. Pembroke bathroom, ¼-acre lot. Saanich taxes. Price $5850
Call T. E. Monk

APARTMENT—CITY

Four self-contained suites. Hot-water heating, coal stoker. Price includes three gas ranges. Price (terms) $13,000
Call D. B. Chalk

AUTO COURT

Ten units, store and four-room suite, beautifully furnished. Everything goes for down $25,000
Balance arranged.
Ask for Ray Page-Wilson

J. H. WHITTOME & CO.

LIMITED
901 GOVERNMENT ST. B 4235

FINANCIAL SURVEY

LIMITED

Gonzales District

Seven-room home with a four-room suite with bathroom for owner plus a three-room suite and bathroom rented at $35 per month. This home has full cement basement, hot-air piped furnace and drive-in garage. Priced at $7750

HIGH COOK

Exceptional value here, just five years old. Four-room cedar-shake bungalow with full cement basement, hot-air furnace and separate garage. This home is completely modern with a lovely cabinet kitchen and Pembroke bathroom. Definitely below replacement value at $6400

Temporary Location 1316 Government St.

B 1012 or E 4544
Residence Phones:
Mr. Kirkpatrick—E 7332
Mr. Braithwaite—G 6901
Mr. Rogers—G 8806

JAMES BAY

Small and unusually compact FOUR-ROOM home, consisting of entrance hall, living-room, two bedrooms, very up-to-date bathroom and cabinet kitchen. Large utility room with tubs. Separate garage. A MODERN OIL-BURNING RANGE AND OIL HEATER go with this house, also new Venetian blinds. This home has recently been redecorated, and is in spotless condition. The owners are moving to a larger house. This is not a new house, but will make a retired couple a lovely home. PRICE, ON TERMS $5300
Call Mr. Seedhouse or Mr. Hoyle
Evenings—E 8497 or E 2158

ISLAND INVESTMENT

COMPANY, LIMITED
GRD. FLOOR, PEMBERTON BLDG.
1006 BROAD ST. PHONE G 7146-7

LONG BEACH West Coast Seafront

139 acres of fine seafront property. Well treed and ¼-mile of one of the finest sand beaches on Vancouver Island. Owner has instructed us to sell at the price of $4500
Exclusive Agents

Hagar & Swayne Ltd.

VIEW AT BROAD G 4121-2-3
MEMBER REAL ESTATE BOARD OF VICTORIA

BUSINESS BLOCK

On main thoroughfare. Modern building contains large store on the ground floor and a large workshop in the rear. Two modern 4-room suites upstairs rented at $65 per month each. The store business can be taken over or the premises delivered vacant. Automatic heating. Moderate taxes $30,000

Cabeldu & May Ltd.

1212 BROAD STREET E 1174

K. & S. Ker & Stephenson

LIMITED

JUST A FEW OF THE VALUES LISTED

There are scores more on our books, but these are outstanding to give you an idea of the variety and choice in location, in size and price.

Fairfield home in excellent condition, all new plumbing, copper piping. Only a few blocks from town. Seven rooms with fine Pembroke bathroom, room. Full basement, lovely garden $5600

Fernwood district, good duplex, with upper suite rented at $40 monthly. Lower suite vacant for new owner. Lower suite has living-room, bedroom and kitchen with toilet and shower. Upper suite fully self-contained. Full cement basement, separate garage. Hot-air heat, good grounds. Nice high location $7000

Charming 4-room bungalow in high location. Living-room, dinette, one bedroom, kitchen and utility room. Half basement. Oil stove included also Venetian blinds. A really attractive garden of old-world charm. Perfect condition throughout $7500

Oak Bay home of older type but in excellent condition. Lovely garden and large lot. Small greenhouse on grounds. Living-room with fireplace, dining-room, kitchen, two bedrooms, one of which has fireplace, and bathroom. Full cement basement. Hot-air heat $8400

Oak Bay home of one story, siding finish. Living-room, dining-room, kitchen with excellent built-in features. Two bedrooms. Hardwood floors in main rooms. Storage room. Servel gas refrigerator and combination Beach gas and coal range included. Close to bus $8500

Right on the sea, a half timber and stucco English type bungalow. Large living-room with fireplace. Oak parquet floors. Modern cabinet kitchen. Spacious master bedroom and a good-size bedroom. Unobstructed view of the straits. Small wharf with davits for launching small boat, which is included. Beautiful garden $9700

Oak Bay, good-size home with large entrance hall, living-room, dining-room and den. Good kitchen. Upstairs: Three bedrooms and bathroom. Full cement basement with playroom. Hot-air Oil-O-Matic heat. Lovely old world garden at head of blind road $12,600

Attractive duplex in Oak Bay, both self contained. Lower floor has living-room, dining-room, kitchen and two bedrooms. Upper floor has living-room, bedroom and kitchen. Upper suite rented at $55 monthly. Full cement basement, hot-air heat. Wired for electric range. Insulated $12,900

Gordon Head, of six rooms, one and a half storys. Stucco finish. Practically an acre of land with lovely garden and sea view. Very well built with living-room, dining-room, kitchen and two bedrooms downstairs. One bed, toilet and basin upstairs. Fireplace in both living-room and dining-room. Part cement basement. Hot-air heat. Separate garage. Nice location $13,750

A large McClue-built home of two and a half storys. English half-timber and stucco finish. Main floor: Living-room 30 feet long with tile fireplace, den with fireplace and large dining-room with fireplace. Conservatory and kitchen, good storeroom. First floor: Four bedrooms and bathroom. Top floor: Two bedrooms and storage room. Cedar lined cupboard. Hardwood floors. Cement basement with extra plumbing. Automatic hot water heat. Large garden and lovely view. Double garage. This lends itself to conversion to a duplex. An exclusive listing $15,000

KER and STEPHENSON LTD.

Member Real Estate Board of Victoria
909 Govt. G4127
Night Phones
— G 9216 — E 6536 — B 3073

HUMBER'S HOMES

No. 204—Four rooms, in excellent condition. Garden planted. Outbuildings, terms $3675

No. 150—Five-room bungalow. Full basement and furnace. Best of condition $4950

No. 151—Special. Reduced for quick sale. Six-room bungalow all on one floor. Very best of condition. Garage, piped furnace in full cement basement. Reasonable terms $5650

No. 205—Fairfield. On one of the nicest streets off Dallas Road. Eight-room family home. One bedroom down and three up. Very best of condition. Full cement basement, piped furnace with one large finished room. Separate garage. First time listed. Terms $7350

Nos. 206, 193, 131, 42, 52, 13—Oak Bay—We have six exceptionally nice bungalows north and south of the Avenue at prices ranging from $5,000 to $10,500.

Full Particulars at

H. A. HUMBER LTD.

613 VIEW ST. E 3236
After Hours Call G 1070, G 6304

Finance Corporation

(LOVATT) LTD.
PHONE G 4159

OAK BAY WATERFRONT
Spacious five-room home situated on a large lot, overlooking the sea. Has good living-room with fireplace, dining-room. Two nice bedrooms down and one large room up. Full price is only $10,800
Mr. Green—Evenings G 2117

ESQUIMALT
Brand new, five-room, Stucco finish. Built under N.H.A. specifications. Living-room, fireplace, H.W. floors, guest-size dining-room, two large bedrooms, four-piece bath, cabinet kitchen, with table top. Auto gas range. Auto gas water heater. Full cement basement with large windows, high ceiling, which will meet requirements for three-room suite. Owner, Navy man, has been transferred and must sell. TERMS. Price $9000
Mrs. Gates, Eves.: Albion 164H

NEW COTTAGE
Three and one-half rooms. Nice living-room with fireplace, large cabinet kitchen, bedroom and Pembroke bath. Basement area would do for wood storage. Separate garage $5000

Finance Corporation

(LOVATT) LTD.
304 JONES BLDG. 723 FORT ST.
MEMBER OF REAL ESTATE BOARD OF VICTORIA

OAK BAY—INSULATED
New stucco bungalow of 4 rooms, living-room, 2 bedrooms, 4-piece Pembroke bathroom. HOT-WATER HEATING. Utility room with tubs. Fireplace. Oak floors. Separate garage. EXCELLENT HOME AND NO STEPS. Price $7900

MOUNT VIEW
SAANICH. Lovely 5-room modern stucco bungalow with every necessary feature in today's home. Oak floors, fireplace, cement basement with furnace, insulation, wired for electric range. Two excellent lots. $4550 handles. Full price $7850

HOT-WATER HEATING
NEAR OAK BAY AVENUE. Well-built 6-room bungalow with sunroom, basement, hot-water heating furnace. Separate garage. Fine garden, lawn and fruit trees. Price $6700

McCANDLESS REALTY

844 FORT STREET Phone E 6111
Evenings—Mrs. McCandless, G 5855, or Mr. Laing, E 7200.

HOWARD B. CRAIG

REAL ESTATE PHONE G 3222
Evenings—Mr. Carpenter E 8690
Mr. Craig E 8097

Beacon Hill Park Area

Three-suite apartment, all suites of three rooms, with bath, and each suite is completely furnished, and the revenue is $127 per month. A very good investment. Price $9250

COOK STREET

JUST SOUTH OF FORT STREET
Very nice home consisting of four rooms and bathroom down, and a four-room suite above, which brings in $38 per month. This home is in perfect condition, the location is good and it is a good buy at $6300
1127 QUADRA, Corner View and Quadra
Member Real Estate Board of Victoria

$7950—Attractive stucco bungalow of 4 comfortable rooms; living-room and 2 nice bedrooms have hardwood floors; cabinet kitchen and 4-piece bathroom; full basement with garage and hot-air furnace. Situated among new homes and close to bus and Margaret Jenkins' School.

$11,000—Situated in choice OAK BAY SOUTH, 6 well-planned rooms and all on one floor. Through hall, living-room and dining-room have hardwood floors. Convenient cabinet kitchen and 3 nice bedrooms. Full basement with extra room, garage, furnace, etc. Terms arranged.

Bayne & Normington

111 PEMBERTON BLDG.
(Up One Flight)
Mr. Bayne—G 5884; Mr. Normington—G 7561; Mr. Grossman—E 6302; Mr. Lumby—G 7582

No. 677

GOOD COMFORTABLE HOME

6 LARGE ROOMS, BASEMENT
FULL PRICE ..... $5500 TERMS
Must be sold this month, owner moving up-Island, cedar siding construction, large living-room, full-size dining-room large kitchen, bathroom. Three bedrooms. Full cement basement, furnace. Located on the best street in Victoria West, boulevarded. Close to bus and school. Two or three rooms could be rented for revenue. One of the best buys we have had to offer for some time. Immediate possession.

SWINERTON & CO., LTD.

620 BROUGHTON ST E 7181

DREAM HOME

Most attractive, well-built five-room bungalow, almost new, with drive-in garage, large lot, with view of sea, mountains and surrounding country from living-room and both bedrooms, nice terraced rock garden. Entrance hall, living-room with atractive fireplace, small dining-room all hardwood, up-to-date cabinet kitchen and bathroom with washable enamel finish on wall. Large basement with hot-air furnace and lots of shelves. This is an exceptionally good buy. Price includes lino in kitchen and bathroom, curtain rods and oil range. Price $9450
Ask for Mr. Hepburn

Mara, Bate & Co. Ltd.

Member Real Estate Board of Victoria
616 VIEW ST. E 7124

CARMICHAEL'S SPECIAL

OAK BAY — NEW!

Neat four-room stucco bungalow. Move right in. Just completed. Price $6600
1216 BROAD ST. G 7341
Evenings:
Maj. Yardley G 1636—Mr. Gilbert B 1273

CARMICHAEL'S

OAK BAY

HERE IS A DELIGHTFUL LITTLE BUNGALOW IN IMMACULATE CONDITION. Situated on a very quiet street north of the Avenue. The living-room is large and has a nice fireplace. Small dinette. Two very nice bright bedrooms. Three-piece Pembroke bathroom, modern kitchen with tiled sink. New wood and coal range included. There is no basement. Separate garage. Lot 50x120, with various fruit trees. This bungalow is in spotless condition, and is most suitable for a retired couple, or those who want a small place with no steps. Low taxes. PRICE $8100
Call Mr. Day—Evenings G 3693

LEACH and SPARKS

638 VIEW ST. E 4117

EVERGREEN REAL ESTATE LTD.

723 VIEW STREET G 4013

$7350—JAMES BAY, ON THE PARK SIDE OF MENZIES. Six-room bungalow with new Duro'd roof. Living-room, dining-room, three bedrooms, nice kitchen, three-piece bathroom. Full basement with furnace. Separate garage. Nice stove included. This lovely home is in first-class condition, and some terms could be arranged.

Evening Phones—Mr. Bezon E 9779
Mr. Winter E 9398, Mr. Rozers Col. 47H

GROCERY STORE

$18,950 — No. 133. Stock, building, fixtures. Turnover over $5,000 per year. Guarantee of $3,500 stock. Four rooms for owner and two suites to rent. Close in.

$5850—Sidney. Vacant. Brand-new four-room bungalow. Pembroke bath. 1½ acres choice land. Good terms. Immediate possession.

F. W. MOORE & CO.

E 7841 636 JOHNSON ST. E 8042
Evenings—Call B 4908 or Alb. 122Y

$1,500 Down

Take your pick. We have three five-room homes in City, Gorge, Esquimalt districts. They will not last long with this low down payment and balance like rent.

Newstead Realty

1614 BROAD STREET E 7194

HIGH and DRY

With a magnificent view, very lovely three-year old stucco bungalow in a nice district among other lovely homes. Through hall, large living-room with open fire, cute dinette, cabinet kitchen, two nice bedrooms and four-piece Pembroke bathroom. Oak floors, coved ceilings, basement with furnace, separate garage, and a nice large lot. IMMEDIATE POSSESSION. Terms $7350

CENTRAL REALTY

715 VIEW B 2157 Eve.: G 2565, B 3733

OAK BAY

THREE BEDROOMS

This five-room bungalow is close to Willows School, transportation and stores. Living-room with open fireplace, three bedrooms, large modern kitchen. Full cement basement with hot-air central heating, car space. Taxes $32. Early occupancy. Terms $6800

BROWN BROS. LIMITED

(Est'd 1918)
706 FORT ST. PHONE E 1183

N.H.A $3800 CASH

A Good Buy—Five-year-old, four large rooms and dinette. Extra rooms upstairs by concealed stairway. High basement, with pipe furnace. Good lot in nice district. Taxes $45.00.

QUICK POSSESSION
FULL PRICE—$6800

HALLMARK & CO.

307 CENTRAL BUILDING B 1518
Evenings—Mr. Hallmark, G 6770

HILLSIDE DISTRICT

Semi-bungalow with living and dining-room, kitchen and two bedrooms down, one room up. Basement, furnace, garage and chicken house. Possession 30 days. PRICE $5800

H. G. Dalby & Co. Ltd.

634 VIEW (Opp. Spencer's) E 6241
Evenings, Phone—
W. Dalby Col. 136 X
E. G. Morley G 5218

S. McMillan
POSTERS BUSINESS CARDS LETTERING
DESIGNS STENCILS & ART WORK
1336 BROAD ST. PHONE E. 5333

Auto Display

Let us estimate the cost on your Painting, Body and Fender Repairs.

We have the latest in equipment and thoroughly trained tradesmen.
CALL IN TOMORROW

Thomas Plimley Ltd.

1010 YATES ST. PHONE G 7161
PACKARD — AUSTIN
INTERNATIONAL TRUCKS

TO CLEAR SENSATION (LAWN) MOWERS

REDUCED TO $219
SEE THEM TODAY AT

J. M. WOOD MOTORS

1061 YATES PHONE G 7196

Prices of the New Victoria Delivered Chevrolet

STYLEMASTER
Business Coupe $1778
Town Sedan $1882
Sport Sedan $1973
FLEETMASTER
Town Sedan $1977
Sport Sedan $2064
FLEETLINE
Sportmaster Sedan $2094
STILL the GREATEST VALUE of ALL

WILSON MOTORS LTD.

YATES at QUADRA E 1167
CHEVROLET — OLDSMOBILE
CADILLAC DEALERS

OUR MOTTO:
- Do the Job Right the first time
- Charge Fair Prices

ATLAS TIRES AND BATTERIES
LATHE WORK - SMALL PARTS MADE

AGAR'S SERVICE STATION

E 7432 1609 FORT ST.

Two Special Values At the National

1936 FORD TWO-TON TRUCK
Long wheel base, flat-deck body and dual rear tires. Good rubber and licensed ready for the road $495

1947 WILLYS JEEP
Like new. Extra equipment. A real buy at $1475

National Motors Ltd.

817 YATES STREET G 8177

NOTICE

MILL BAY ROAD CLOSURE

Public Notice is hereby given that, by regulation dated May 14th, 1948, pursuant to subsection (3) of Section 33 of the "Highway Act," the Mill Bay Road, No. 376, between the south end of the Mill Bay Road where it leaves the Island Highway to a point three hundred feet (300 feet) north of the north end of Village Point Bridge, No. 138, is hereby closed to traffic between the dates of Tuesday, May 25th, 1948, at 8 a.m. until such time as work is completed, for the purpose of replacing Village Point Bridge with a fill.

O. G. GALLAHER,
Asst. Dist. Engineer.
280 Burnside Road W.,
Victoria, B.C.
May 14th, 1948.

By Authority of the
Minister of Public Works

The Classified Pages of the Times offer
Many Good Buys in Real Estate

9 To Stand Trial For Complicity In Murder Of Gandhi

NEW DELHI (AP)—The Indian government announced today the names of nine men who must stand trial for their lives on charges that they conspired to engineer the assassination of Mohandas K. Gandhi.

The official gazette of India named N. V. Godse as the trigger man and said he and his eight co-defendants would be tried before Judge Atma Charan, now a session judge at Cawnpore. Judge Charan will head a special court at Delhi's historic Red Fort.

Sources said the trial probably will start "towards the end of next week." Gandhi was slain in New Delhi Jan. 30, and the investigation since has been veiled by official secrecy.

The Gazette linked Godse with Madan Lal, who was accused of planting a bomb at Gandhi's prayer grounds, later the scene of his death. The bomb exploded without casualties 10 days before Gandhi fell to an assassin's pistol.

ALL MAHRATTAS

It identified the defendants as members of the Mahratta race, known foes of Gandhi's policy of love and non-violence toward Moslems. The Moslems are traditional enemies of the Mahrattas.

The defendants named in addition to Godse and Madan Lal, are: V. D. Savarkar, former president of the anti-Mohammedan All-India Hindu Mahasabha, an old-time revolutionary independence worker; Gopal Vinayak Godse, brother of the accused assassin; Narayan Battatraya Apte; Vishn U Ramkrishna Karkare; Digambar Ramchandra Badge; Kistayya Shankar and Dattatraya Sadashiv Parchure.

Special Sale

MAYNARD & SONS

Auctioneers and Appraisers
Since 1903

Instructed by two clients, and the residue of estate of a very old family, we will sell, in our

Basement Salesrooms
731-33 Johnson St.
MONDAY - 1.30
Cafe Equipment

FURNITURE

CHINA, GLASSWARE, ETC.

Such as: Quantity of Chrome Tables and Chairs, Walnut-finish Dinette Chairs, Coca-Cola Kelvinator, Pepsi-Cola Kelvinator, French Range, Ice Cream Cabinet (6 holes), Dishwashing Sinks, Pictures, Engravings, Couches, Bed Lounges, good Trunks, large double-deck glass-door Cabinet, lot of Willow Chairs, Wardrobe, Dresser and Beds, glass-door Cabinet, Rugs, Sports Equipment, Circulating Heater, China, Glassware, Kitchenware, Crocks, Block and Tackle, Garden Tools, Rowboat, Doors, Sash and many other items.

ON VIEW MORNING OF SALE

MAYNARD & SONS
Auctioneers
731-33 Johnson G 5921

TENDERS FOR PAINT

SEPARATE SEALED TENDERS will be received by the undersigned up until noon on Thursday, May 20th, 1948, for supplying 300 gallons Green Paint in 5-gallon cans to be used for spray work by the City Parks Department and Street Marking Paint in 1-gallon tins as follows: 300 gallons Yellow, 100 gallons White, 25 gallons Red and 175 gallons Thinner in 5-gallon cans for the Public Works Department. All quantities approximate.

Tenders must be accompanied by a Certified Deposit Cheque equal to 5% of the amount of tender made payable to the City Treasurer. Price must be F.O.B. City Yard. Envelope containing tender must be marked either "Tender for Green Paint" or "Tender for Street Marking Paint," as the case may be.

Samples must be submitted with tender.

The lowest or any tender will not necessarily be accepted.

G. F. SHARPE,
City Purchasing Agent.
City Hall, Victoria, B.C.
May 14, 1948.

Keep The Rain Out!

Get One of Our

NEW TARPAULINS

Made With Metal Grommets Around Edges
Suitable for Covering Articles Such as
CARS — TRUCKS — MACHINERY — ETC.
In Sizes 6.0x8.0 to 20.0x20.0
Priced to Sell

For Your Shortage — See Our Surplus

CAPITAL IRON & METALS LTD.

1824-1832 STORE STREET G 2434-G 8441

Do You Know

. . . that the New **HILLMAN MINX** has Lockheed Hydraulic Brakes, Synchromatic Gear Shift, Distinguished New Appearance, and a host of other new features. Why not learn more about this fine British car. We have it on show, and will be glad to give you fuller details.

Jameson Motors Ltd.

New President For University Of Manitoba

WINNIPEG (CP) — Appointment of Prof. Albert H. S. Gillson, dean of arts and science at McGill University and chairman of the mathematics department, as president of the University of Manitoba, was announced today by the board of governors.

The appointment, effective July 1, will be in succession to Dr. A. W. Trueman, who recently resigned to accept the headship of the University of New Brunswick.

H. A. HUMBER LTD.
QUOTATION SERVICE ON
STOCKS - BONDS - COMMODITIES - MINES and OILS
STATISTICAL INFORMATION — REAL ESTATE AND INSURANCE
SUITE 14, ARCADE BUILDING PHONES E 1101-2

A. A. MEHAREY & Co.
STOCKS AND BONDS
622 VIEW ST. E 1187 - E 1188

Canadian Government, Municipal and Corporation Securities
51 Arcade Building
Victoria B.C.
Tel. B 4261
Wood, Gundy & Company
Limited

T. H. BURNS & Co. Ltd. 620 VIEW STREET • G-8157 •
AT YOUR SERVICE
Investment analysts and Dealers with over a quarter-century of experience, together with unexcelled facilities to carry out your orders.

HAGAR INVESTMENTS LTD.
Stock Brokers and Bond Dealers
Central Bldg. VIEW at BROAD G-4121-22-23

To Traders and Investors

We offer traders and investors complete facilities for buying and selling listed and unlisted industrial, mining and oil stocks and Government, Municipal and Corporation bonds.

These facilities are exceptional because we are members of all Canadian Stock Exchanges and have fourteen offices from Montreal to Victoria directly connected by private wires.

Our statistical department is at your service to supply facts about securities in which you are interested.

JAMES RICHARDSON & SONS
ESTABLISHED 1857
GOVERNMENT AT VIEW VICTORIA
Phone GArden 1138
EXECUTIVE OFFICES—WINNIPEG
Branches: Vancouver, Victoria, Calgary, Edmonton, Regina, Saskatoon, Moose Jaw, Lethbridge, Portage La Prairie, Swift Current, Kenora, Toronto, Montreal
67

Paper In Lead Of Strong Advance

MONTREAL (CP)—Led by papers, stocks today continued their strong advance in extremely active trading on the Montreal Stock Exchange and Curb Market. Gains ranged about two points. Mines were quiet and prices remained firm. Sales were approximately 68,800 shares and mining sales totaled 37,800 shares. Metals were strong with Consolidated Smelting up 1⅜ points and International Nickel one point. Hudson Bay Mining, Noranda and Aluminium were firmer.

Closing Montreal Averages:
20 industrials 134.30, up 0.19
10 utilities 76.50, up 0.04
30 combined 115.00, up 0.14
10 pulp - paper 382.25, up 4.92
15 golds 63.22, up 0.28
Total sales, 190,900.

(James Richardson and Sons, Victoria)

	Bid	Close
Can. Invest. Fund		520
Canadian Bank of Com.	22¾	22½
Bank of Montreal	26⅛	25⅝
Bank of Nova Scotia	34½	35
Royal Bank	24⅞	25
Bank of Toronto	34⅞	35⅞
Atlas Steel	11⅝	11⅞
Abitibi, com.	19¼	19⅝
Do. pfd.	20⅞	21
Algoma Steel	56	56½
Aluminum, pfd.	59	59¼
Asbestos Corp.	28⅞	29½
Bathurst A	—	22
Bell Telephone	—	165½
Brazilian Tract	21	21¼
Br. Amer. Oil	24½	25½
B.C. Power A	27	—
Building Prod.	33½	—
Bruck Mills	30¼	30¼
Bulolo Gold	15	15⅝
Can. & Dom. Sugar	17⅛	17⅝
Can. Malting	45⅝	—
Can. Nor. Power	10¼	11
Can. Steamships, com.	13¾	14
Do. pfd.	40	40½
Canada Cement	21¼	23
Can. Breweries	22⅝	22¾
Can. Bronze, com.	43	45
Can. Car & Fdry, com.	14¼	14½
Canadian Celanese	81	82
Can. Dredge & Dock	20⅝	22
Can. Indus. Alcohol	13¾	14
Can. Locomotive	28¼	28½
C.P.R.	21½	21⅝
Can. Vickers, com.	38⅞	39½
Cockshutt Plow	13½	14
Comm. Alcohol	5⅝	5½
Cons. Paper	20⅝	21
Consumers Glass	37½	37¾
Crown Cork & Seal	—	39
Distillers Seag.	20⅝	21
Dom. Bridge	—	33½
Dom. Engineering	41	43
Dom. Fdries & Steel	25⅞	—
Dom. Oilcloth & Lin.	38	39
Dom. Woollens	14¼	14½
Dom. Steel & Coal B	18⅛	18⅝
Dom. Stores	—	24⅝
Dom. Tar & Chem.	27½	28
Dom. Textile	12⅞	13½
Donna Paper	22⅜	23
Dryden Paper	—	30
Eddy Paper	—	20
Fairchild Aircraft	90	100
Fanny Farmer	45⅝	47
Fleet Aircraft	2⅝	3¼
Ford of Canada A	26	26½
Foundation Co.	23	24
Fraser Co. V.T.	58⅝	59½
Gatineau Power	19½	20
Gen. Steel Wares	15⅝	16
Gypsum Lime	15½	16
Hamilton Bridge	9½	9⅝
Howard Smith	33	34⅝
Imperial Oil	18⅝	19
Imperial Tobacco	13¼	13⅜
Indus Accept.	39½	40
Int. Bronze Pwdr.	—	12
Int. Nickel	36½	37
Int. Paper	65¼	66
Intl. Pete	13⅞	14
Jamaica P. S.	13½	14
Lake of Woods	28⅝	30
Lowney Walter M.	15½	16
Maple Leaf, com.	13⅞	14¼
Massey Harris, com.	19⅜	19⅝
Do. pfd.	29⅝	29⅜
McColl Front. com.	15⅞	16
Minn. & Ont. Paper	27⅜	27½
Mitchell Robt.	21	31½
Molsons Brew	36	—
Moore Corp.	—	73¼
National Brew	39⅝	40
National Drug	11⅝	12¼
Nat. Steel Car	25⅝	26
Ogilvie Flour	27⅛	28
Page Hersey	—	36
Penmans Ltd.	65	67
Powell River	42½	42¾
Power Corp.	16⅞	17
Price Bros.	66	67
St. Law. Corp., pfd.	42¼	—
St. Law. Paper, pfd.	126	128½
Sicks' Breweries	—	16
Southam Co.	20	—
South Can. Pwr.	—	18
Standard Chem.	8	8¼
Steel of Canada	79	80
Taylor P. and C., com.	4⅝	5
Do. pfd.	10	10¼
United Steel	8	8½
Walker Gooderham, com.	30¼	30½
Westeel Prod.	30½	31
Wpg. Elec. com.	26⅛	26¼

Victoria Air Cadets On Morning Flight

Nearly 50 air cadets of Greater Victoria Air Cadet Squadron No. 89 took to the air in an R.C.A.F. Dakota this morning for a flight over the city.

The cadets boarded the aircraft at Patricia Bay where the plane landed after flying over from the R.C.A.F. station in Vancouver.

The flight was part of plan to familiarize the cadets with aircraft and flying prior to their training camp this summer.

Ted Hibberson and Arthur Luney are now in Vancouver, representing the Victoria Kinsmen Club at the annual District Five Kinsmen convention.

Leaders Up In Heaviest Buying

NEW YORK (AP)—The heaviest buying in years swamped the stock market today and put leaders up fractions to two or more points at new highs since 1946.

The high-speed ticker tape was as much as 13 minutes behind actual floor transactions during a long part of the short session, a record since the boom days of 1929.

Volume was so huge that the stock exchange was compelled to print "flash" quotations from the start.

Dow Jones Closing Averages:
30 industrials 190.25, up 1.65
20 rails 62.18, off 0.06
15 utilities 35.79, up 0.25
65 stocks 70.70, up 0.41
Total sales, 2,590,000.

(By H. A. Humber Ltd.)

	Close
Allied Chemicals	196-4
American Can	90-4
American Tobacco B	59-4
American Smelter	62
American Tel. and Tel.	155-3
American Woolen	53-4
Anaconda Copper	38-6
Atchison Topeka	114-2
B. and O. Railway	15-7
Beth. Steel	36-7
C.P.R.	18-5
C. and O. Railway	40-7
Chrysler	61-7
Con. Edison	24
Com. & Southern	3-3
Curtiss Wright	75
Dupont	182
Erie R.R.	14-6
General Foods	39-4
General Electric	39-5
Goodyear Tire	46
Great Northern, pfd.	50-4
International Harvester	99-3
Int. T. & T.	15-2
International Nickel	31-3
Johns-Manville	42
Kennecott Copper	57-6
Loew's Theatre	19-6
Montgomery Ward	64
National Biscuit	29
New York Central	17-3
Norfolk Western	58-5
Northern Pacific	25-6
Pacific Gas Electric	34-7
Packard Motors	9-7
Paramount Pub.	24-2
Penn. Railway	21
Pepsi Cola	18
Proctor Gamble	68
Pub. Svg., N.J.	24-2
Radio	12-5
Republic Steel	29-6
Schenley Distillers	32-5
Standard California	71
Standard Oil, N.J.	80-7
Sears Roebuck	41-7
Sinclair Oil	24-4
Socony	19-6
Southern Pacific	58-7
Sou Cal. Edison	30
Southern Railway	47
Texas Corp.	63-3
Union Carbide	123-7
Union Pacific	189
United Aircraft	28-4
United Fruit	57-7
U.S. Rubber	48-5
U.S. Steel	80-3
Hiram Walker-G. & W.	25-4
Westinghouse Electric	31-6
Woolworth	47-2

Western Oils Soar To New Highs

TORONTO (CP)— Industrials were strong in active trading as most leading issues showed good gains and papers moved ahead strongly in today's two-hour session on the Toronto Stock Exchange.

Western oils traded heavily with Anglo-Canadian advancing 16 cents to a new high of $2.85, Calgary and Edmonton up 30 cents to a new high of $7 and Home Oil reaching a new high $9.25, up 15 cents.

Gulf Lead was strong in the base metals moving ahead 20 cents to $2.85 and Sherritt up 5 cents to $2.80. Smelters and International Nickel traded heavily for good gains.

Toronto Closing Index:
20 industrials 189.66, up 2.06
20 golds 90.87, off 0.25
10 base metals 101.57, up 1.12
15 western oils 45.59, up 1.84

(By Hagar Investments Ltd.)

	Bid	Ask
Akaitcho	.71	.77
Astoria Rouyn	.08	.09
Aubelle	.11¾	.12
Aumaque	.16½	.20
Aunor	3.30	3.50
Bear Exploration	.66¼	.70
Beatty	.67½	.70
Beaulieu	.13	.14
Bevcourt	.35	.37
Bidgood Kirkland	.19¼	.20
Bobjo	.12	.13
Bralorne	8.75	9.00
Broulan	.28¼	.29
Buffalo Ankerite	1.80	1.90
Campbell R.L.	2.70	2.75
Castle Trethewey	1.43	1.44
Canadian Malartic	.73	.75
C. and E. Corp.	6.75	7.00
Central Patricia	1.23	1.25
Chesterville	2.30	2.35
Coin Lake	.18¼	.20
Colomac	.05	.06½
Croinor		.65
Cons. Smelter	1.13½	1.14
Cochenor Willans	1.92	1.96
Conwest	1.11	1.14
Dome Mines	20.00	20.25
Donalda	.76	.78
Duquesne	.22	.24
East Malartic	1.60	1.65
East Sullivan	2.50	2.55
Elder	.50	.52
Eldona	1.15	1.17
Falconbridge	4.25	4.45
Francoeur	.10	.11
Frobisher	1.99	2.08
Giant Y.K.	4.55	4.65
Gods Lake	.73	.75
Goldcrest	.11	.14
Golden Gate	.08	.09
Golden Man.	2.67	2.68
Harricana	.08½	.09
Hardrock	.18	.20
Hasaga	.75	.77
Heva Cadillac	.12	.13½
Hollinger	9.45	9.50
Home Oil	9.20	9.25
Hosco	.32	.33
Howey	.22	.25
Hudson Bay Mining	51.50	52.00
Indian Lake	.05	.05½
Inspiration	.36	.37
Int. Uranium	.70	.72
Jason	.13½	.14
Kerr Addison	13.25	13.75
Kirkland Lake	1.50	1.53
Labrador	5.75	5.90
Lake Dufferin	.64	.65
Lamaque	5.50	5.90
Leitch Gold	1.12	1.13
Little Long Lac	.90	.95
Lingman Lake	.35	.38
Louvricourt	.63	.64
Malartic Gold Fields	1.71	1.74
McDonald	.86	.89
McIntyre	58.50	59.50
McKenzie R.L.	.44	.46
McLeod Cockshutt	1.06	1.10
Moneta	.36	.37
Negus	2.41	2.46
Nipissing	1.15	1.20
Normetal	2.20	2.24
Northern Can.	.40	
Okalta	1.67	1.68
O'Brien	1.86	1.90
Orlac	.11	.12
Osiska	.65	.68
Ogana Roc	.75	.78
Pamour Porc.	1.20	1.30
Paymaster	.36½	.40
Perron	.68	.70
Pickle Cow	2.10	2.15
Powell Rouyn	.58	.75
Preston	1.65	1.70
Regcourt	.05	.05½
San Antonio	3.65	3.85
Senator	.40¼	.44
Sheep Creek	1.09	1.15
Sherritt Gordon	2.78	2.79
Sigma	7.50	7.70
Siscoe	.40	.45
Sladen Malartic	.31	.32
Steep rock	2.10	2.11
Sullivan	1.30	1.35
Sylvanite	1.45	1.46
Trans Cont. Res.	.48	.50
Teck Hughes	2.65	2.75
Toburn	.50	.53
Upper Canada	1.83	1.84
Ventures	6.50	6.75
Waite Amulet	6.90	6.95
Wright Hargreaves	2.50	2.54
Lake Wasa	.31	.35

City Egg Prices

The following egg prices are now in effect:

To producers—	
Grade A large	36½c
Grade A medium	34½c
Pullets	30c
Grade B	28c
Wholesale price to retailers—	
Grade A large	43c
Grade A medium	41c
Pullets	36c
Grade B	34c

BUY BONDS
BUY BUNGALOWS
BORROW FOR BUILDING
at
BOORMANS
Agents for the
British Traders Insurance Co. Ltd.
Caledonian Insurance Co. Ltd.
BOORMAN INVESTMENT CO. LTD.
620 View St. E 2132

Ames And Co. Move To New Offices

After operating for 29 years in Victoria, A. E. Ames & Co. Limited, investment dealers, have moved to new offices on the second floor of the Union Building. This move was necessitated through the extensive alterations in the building.

The Ames organization, which consists of A. E. Ames & Co. Limited, dealers in government, municipal and corporation securities, and A. E. Ames & Co., members of the Toronto and Montreal Stock Exchanges, in their new offices will continue to offer the benefit of their wide experience to all their clients and friends.

The telephone number of A. E. Ames & Co. Limited will continue to be Empire 4171.

Vancouver Stocks

(By Hagar Investments Ltd.)

	Bid	Ask
OILS—		
Anaconda	12	
Anglo-Canadian	281	282
A.P. Con.	19	22
C. and E. Corp.	690	700
Calmont	56	59
Calmont Leduc	21	24
Commoil	35	—
Commonwealth	—	60
Dalhousie		50
East Leduc	42	
Foothills	310	315
Highwood Sarcee	10¾	
Home Oil	900	915
Leduc West	101	103
Mercury	13	14
McDougall Segur	11¼	12
Model	26	27½
National Pete	24	—
Okalta	165	168
Globe	73	75
Pacific Pete	124	125
Royal Canadian	9⅝	10
Vanalta	16	17
Vulcan	28	—
Sunset	8½	—
Superior	32	35
MINES—		
Bayonne Cons.	3½	—
Bralorne	860	900
Bridge River Con.	2½	4
BRX (1935)	6	—
Canusa Caribou	13½	—
Cariboo Gold	—	160
Congress	3	4
George Copper	10	15
Golconda	8	—
Grandview	—	20
Grull Wihksne		4
Hedley Mascot	51	55
Highland Belle	73	75
Island Mountain	110	115
Minto	1½	—
Pacific Nickel	9⅞	10
Pend Oreille	415	425
Pioneer Gold	290	300
Premier Border	3½	
Privateer	22	24
Quatsino Copper	6½	
Reeves McDonald	190	200
Reno Gold	8½	—
Salmon Gold	15½	
Sheep Creek	110	112
Silbak Premier	38	40
Silver Ridge	16	20
Taylor Bridge	40	50
Utica	18½	—
Wellington	3	3½
INDUSTRIALS—		
B.C. Forest Prod.	4	4⅛
Cdn. West Lumber	4¼	4⅜
Capital Estates	910	950
Coast Breweries	325	350
H. R. MacMillan A	9⅞	—
Powell River		43¼
Pacific Coyle	80	85
Westminster Paper	19	—

Total sales, 94,255.

Canadian Bonds

(By Investment Dealers' Association)

	Bid	Asked
Dominion of Canada—		
VL 1 3 1951	103¼	104.20
VL 2 3 1954	103½	104.55
VL 3 3 1956	103¼	104¼
VL 4 3 1957	102¼	103½
VL 5 3 1959	101⅝	102⅝
VL 6 3 1960	101¼	102¼
VL 7 3 1962	100½	101½
VL 8 3 1963	100⅝	101⅝
VL 9 3 1966	100⅝	101⅝
3¼ 1966	102⅝	103½
3¼ 1952	103	104.05
3 1952	101.65	102.70
3 Perp.	99	100
Dominion Guarantees—		
C.N.R. 2¾ 1967	96⅞	98¼
Do. 3 1959	101	102¼
Do. 4½ 1956	110¾	—
Do. 5 1954	112⅜	114¼
Do. 5 1969	107¾	—
Provincial Securities—		
British Columbia 2¾ 1968	94¼	—
Do. 3 1960	98½	—
Do. 3½ 1956	102	—
Do. 5 1953	108½	111½
Alberta (internal) 3¼ 196	100	102
Do. (external) 3¼ 1978	100¾	—
Saskatchewan 3 1963	90	92½
Do. 3¼ 1962	92½	95
Do. 4 1960	99	101¼
Do. 5 1958	105¼	108½
Do. 6 1952	105½	108
Manitoba 2¾ 1966	94	—
Do. 4 1950	101¼	—
Do. 4½ 1956	118¼	—
Do. 5½ 1958	117¾	—
Ontario 2¾ 1975	93¼	95
Quebec 3 1962	99¼	101¼
New Brunswick 2¾ 1966	90	93¼
Nova Scotia 3 1956	99	101½
Municipal Securities—		
City of Vancouver 2 1967	93½	95½
Do. 4 1958	103	—
Do. 5 1965	112½	—
City of Victoria 3¾ 1962	97¼	100½
Van. Water Dist. 2¾ 1967	91¼	—
Do. 3¾ 1964	103¼	—
Do 4 1957	103¾	—

B.C. Man Presumed Dead

VANCOUVER (CP)—Douglas Johnson Langille, 23, Friday was officially presumed dead. He was one of three fishermen aboard the fishboat Louisa Todd which sank in rough coastal waters Feb. 17. The bodies have not been found. Permission was given the father to deal with his son's estate.

Marine

Black Ball Line Ferry Schedules Change Tomorrow

Effective Sunday, the Black Ball Line ferry service schedules will be changed on the Victoria-Port Angeles and Sidney-Anacortes runs. The new schedule will give one extra run daily each way on the Victoria-Port Angeles service, and one extra run on week days each way on the Sidney-Anacortes service.

The new schedules, all standard time, are as follows:

Victoria-Port Angeles — Leave Victoria 8.15 a.m., arrive Port Angeles 9.30 a.m.; leave Port Angeles 10.30 a.m., arrive Victoria 11.45 a.m.; leave Victoria 12.35 p.m., arrive Port Angeles 1.50 p.m.; leave Port Angeles 3 p.m., arrive Victoria 4.15 p.m., leave Victoria, direct for Seattle 5.15 p.m., arrive Seattle 9.30 p.m. Leave Seattle for Victoria 11.45 p.m. calling at Port Angeles and leaving there at 6 a.m., arriving Victoria 7.45 p.m.

Sidney-Anacortes, daily except Sundays and U.S. holidays — Leave Sidney 11.10 a.m., arrive Anacortes 1.40 p.m.; leave Sidney 5.15 p.m., arrive Anacortes 8.10 p.m. Sundays, leave Sidney 11.10 a.m., arrive Anacortes 1.55 p.m.

U.S. Submarine On Good Will Visit

U.S.S. Carmin, a 1,500-ton submarine, commanded by Cmdr. R. F. Byrnes, U.S.N., is arriving at Esquimalt naval base this afternoon for a good will visit, R.C.N. officials report.

Carmin is the first of two U.S. Navy vessels to visit Victoria this month. The destroyer, U.S.S. Carmick, is scheduled to participate in Victoria Day celebrations and will arrive here May 23.

Concrete Freighters To Be Breakwaters

VANCOUVER (CP)—Built by the United States Maritime Commission when the steel shortage was acute, four concrete freighters of the Second World War have been assigned to become breakwaters for the Powell River Company.

The "ugly ducklings"—built at a cost of more than $4,000,000—will be used by the pulp and paper company to protect their log storage pond.

19 Army Volunteers To Serve On Carrier

OTTAWA (CP) — Some 19 Canadian army volunteers are to be selected for duty on board the aircraft carrier Magnificent, when the naval vessel moves into northern waters this summer, army headquarters announced Friday night.

The army personnel, mostly clerks, will be taken from No. 1 Canadian air liaison group at Dartmouth, N.S. Because of the long tour of duty expected, preference is being given to unmarried men.

Grain

WINNIPEG (CP)—Oats and barley scored advances in early dealings on the Winnipeg Grain Exchange today on the strength of eastern shipper demand. However, offerings increased in the last half of the session and early gains were reduced.

In the rye futures, May scored a maximum 10-cent gain to reach another all-time high of $4.63. The other two months advanced moderately on commission house buying promptly by reports of export business.

(By H. A. Humber Ltd.)

	Open	High	Low	Close
Rye—				
May	463	463	463	463
July	374-4	376	374	374
October	204-4	206-2	204-2	204-4
Barley—				
May	119-3	120-6	119-3	120-1
July	117-2	117-3	116-5	116-5
October	106-4	106-5	106-3	106-4
Oats—				
May	94	95-6	93-7	94
July	89-4	90-3	88-6	88-7
October	81-3	82-3	81-1	81-1

Cash Grain Close
Oats—No. 2 cw. 94, track 86-7.
Barley—No. 3 cw. 142-1, track 114-5.
Rye—No. 2 cw. 465, track 399.

CHICAGO (AP) — Grains started off steady today but backed down before the close. Losses were substituted for early fractional gains. The decline followed a let-up in short covering in May contracts. In part, the selling represented week-end profit-taking.

(By H. A. Humber Ltd.)

	Open	High	Low	Close
Wheat—				
May	247-4	248-2	245	245
July	234-2	235-4	230-6	231
September	232-4	234-4	230	230
December	232-6	234	230	230
Corn—				
May	232-4	233-1	228-6	229-3
July	216-4	217-6	203-6	214
September	196-2	197-2	192-6	193-2
December	171-4	172-4	168	168-2
Oats—				
May	117	117-7	116-4	116-4
July	94-5	95-3	93-6	93-7
September	84-5	85-2	84	84
December	85-2	85-5	84-5	84-6

One Woman's Day

By NANCY HODGES

OUR 'FIXATION'

MARK TWAIN, THAT expert on weather, once wrote that weather is a literary specialty and no untrained hand can turn out a good article on it.

That came to my mind when I read of what the Dominion's leading Weather Man had to say concerning our local variety—or rather about the impressions that get abroad about our weather.

The gentleman in question came all the way from Toronto to look into the complaints we Victorians have been making about the city's forecasts. And the sum and substance of his two weeks' observations is that we are quite unjustified in complaining. So it looks as if we were back again where we started!

NOT UTILIZING THEM

AMONG OTHER THINGS the meteorological expert told us was that we were not utilizing the available weather services to the fullest extent.

I don't quite know what he means by that, but we are certainly using all the varieties of weather sent us to a fuller extent than I, for one, would wish. In fact, the constant changes irresistibly reminds me of the lines:

"The sun was warm but the wind was chill,
You know how it is with an April day:
When the sun is out and the wind is still,
You're one month on in the middle of May.
But if you so much as dare to speak,
A cloud comes over the sunlit arch,
A wind comes off a frozen peak—
And you're two months back in the middle of March."

POOR SALESMANSHIP

FURTHER, THE SAME visiting expert tells us we are not selling our weather as we might. "First of all you have to sell the citizens, and they will sell to the tourists," he is reported as saying.

Well, I can't quite see that his suggested distribution of daily bulletins to the hotels, Chamber of Commerce and stores is going to help much. We who are already here can take the weather as it comes.

But if the prognostications and pronouncements about Victoria that we hear over the radio from the Vancouver Weather Bureau continue to go out, the listening outsider won't come here, anyway, so what's the use?

POOR SAMPLE

AS I INTIMATED EARLIER, nobody is readier than I to admit that our local variety of weather has fallen far below the samples we usually have for sale.

Why, even the bees have been so discouraged by the smidgens of sun that have come our way that they have gone on strike for a one-day week on their pollination jobs. And the flowers in the gardens are getting mixed up and frustrated on meeting blossoms that should have bloomed in the spring, tra-la, but didn't.

But, making all allowances for those meteorological mix-ups, we Victorians don't like Vancouver telling the world that our weather is even worse than it really is.

THOSE RIVALRIES

AS TO THE VISITING Torontonian's little jibe about our "fixation" with regard to Vancouver, that may be. But we certainly have good cause for one.

Not satisfied with stealing many of our federal departmental offices from under our very noses, they now want to steal—by meteorological innuendo—our biggest tourist asset, our reputation for congenial weather.

And when it comes to fixations, I suggest that if the Toronto expert takes a look nearer home he will find a super-duper sample—in Toronto's attitude toward Ottawa!

Severe Penalties On Liquor Charges

Norman Higgins, 1403 Store Street, appeared before Magistrate H. C. Hall in city police court today and pleaded guilty to two liquor charges, sale of liquor and supplying an Indian with an intoxicant.

On the sale of liquor the magistrate imposed a fine of $300 or, in default of payment, three months in jail. On the supplying an Indian count he was given a straight three-month sentence.

The magistrate ordered that the three-month term on the supply charge would start either from the day he paid the $300 fine or from the day the jail alternative finished on the other counter. In other words he will definitely serve three months and if he defaults payment it will be six months.

Sgt. Peris Atkinson reported a police squad caught accused giving an Indian a bottle of wine and at his Store Street premises picked up many cases bearing 141 bottles of cheap wine, two bottles of rye, two full cartoons of beer and a quantity of empties.

Convalescent Home Blessed By Bishop

In the presence of some 200 guests the property known for many years as the home of the late Sir Frank Barnard, "Clovelly," received its new name, St. Gregory's-by-the-Sea and was blessed into new service and activity by Bishop Hill.

St. Gregory's-by-the Sea, now owned by the Sisters of the Love of Jesus, henceforth will be a convalescent home and a place of relaxation for anyone needing rest. Bishop Hill also blessed and consecrated a new Shrine to Our Lady of Fatima, which stands amid a bower of flowering trees and bright flowers a short distance from the house. The ceremony, in which Monsignor Wood and Father MacLennan assisted, was impressive.

Frank A. Martin was fined $50 and his license was suspended for three months when he pleaded guilty in city police court today to a charge of dangerous driving. Charge arose out of an accident he was in with a lamp standard at the northeast corner of Yates and Douglas, according to police testimony. His car went over the sidewalk to strike the standard.

TRAVEL AGENTS CUSTOMS BROKERS
TRAVEL BY AIR
To All Parts of THE WORLD
We Are Authorized Agents for All Air Lines
GEORGE Paulin
Custom Brokers - Travel and Ship Agents
912 GOVERNMENT B 4277

SALT SPRING ISLAND FERRY SERVICE
CHANGE IN SCHEDULE EFFECTIVE MAY 1, 1948
MONDAY, TUESDAY, THURSDAY, SATURDAY AND SUNDAY
Lv. Fulford 8.15 a.m., 4.00 p.m. — Lv. Swartz Bay 9.15 a.m., 5.00 p.m.
WEDNESDAY SERVICE
Lv. Fulford 8.15 a.m. — Lv. Swartz Bay 6.15 p.m.
FRIDAY SERVICE ONLY
Lv. Fulford 8.15 a.m., 10.00 a.m., 4.00 p.m., 6.00 p.m. — Lv. Swartz Bay 9.15 a.m., 11.00 a.m., 5.00 p.m., 7.00 p.m.
Gulf Islands Ferry Co. Ltd.
Tel. E 1177

MEN'S WHITE COTTON CAPS
Made from fine pure cotton. An ideal cap for gardening, bowling, dress wear, etc. Sizes 6¾ to 7⅝ **49c**
THE "WAREHOUSE"
1110 GOVERNMENT STREET 2 STORES 1120 DOUGLAS STREET

BRENTFORD MILL BAY FERRY
NEW SCHEDULE
From Brentwood: 8.00 a.m. to 11.00 p.m.
Hourly on the hour
From Mill Bay: 8.30 a.m. to 11.30 p.m.
Hourly on the half-hour

ON AND AFTER MAY 17th, OUR OFFICES WILL BE LOCATED
AT
201-207 UNION BUILDING, 612 VIEW STREET
VICTORIA, B.C.
TELEPHONE: EMPIRE 4171-2-3
A. E. Ames & Co. Limited — GOVERNMENT, MUNICIPAL AND CORPORATION SECURITIES
A. E. Ames & Co. Members — TORONTO STOCK EXCHANGE, MONTREAL STOCK EXCHANGE
PRIVATE WIRE CONNECTIONS BETWEEN
VICTORIA VANCOUVER WINNIPEG TORONTO MONTREAL NEW YORK

TODAY AND TOMORROW -:- *Personalities in the News* -:- 'A-HIKING THEY GO'

Outdoor Club of Victoria

Atop Mt. Maguire . . . Standing, left to right, Lorne Henry and Al Cook; the girls, left to right, Stephanie Bowes, Anne Pask, Vivian Cook and Marian Black.

1948 President . . . Jack W. Green

A Happy Trio . . . Marjorie McKenzie, Al Cook and Ted Fairhurst, left to right, still smile happily after the ascent.

"It's Done This Way" . . . Jeanette Cook listens as Bill F. Burton explains right approach to mountain climbing.

Lunchtime . . . Members of the club relax in the sun on rocky slope of mountains and enjoy lunch carried, in most cases, in back packs.

A Knotty Problem . . . Norman Cook puzzles it out as he lunches with Jessie Robinson.

From year's start to end, hiking is top activity with the Outdoor Club of Victoria. In spring and summer, this intrepid group of office workers, housewives and other young enthusiasts go wandering in the great outdoors every two weeks. . . . In the colder months outings are more widely spaced. . . . In addition to hikes the club enjoys boat trips, trail rides, week-long camping trips, monthly meetings at members' homes with guest speakers and musical programs. . . . Last year the club's away-from-home program included a camping trip in the Olympics. . . . This mid-July has been earmarked for a camping and hiking holiday on Forbidden Plateau. . . . Pictures on this page were taken on a day-long "stroll" to the top of 825-foot Mount Maguire, in East Sooke's rugged hinterland.—Photos by Roy Thorsen.

Time Out To Rest . . . Four club members halt halfway up Mount Maguire. They are, top, left to right, Clara Spall, Marjorie McKenzie and Anne Banford with Kay Greer seated on the ground.

Tom Goodlake, club organizer, points out Donaldson Island to Miss Pask.

Start of Climb . . . Club members on a logging road, leading to the ascent of Mount Maguire. The club is an offshoot of the old Alpine Club of Victoria.

The Bookstand

By AILEEN CAMPBELL

BOOKS on how to do things from cooking to making speeches and a hundred activities in between, have a steady appeal at the Victoria Public Library with books on gardening and fishing tops in demand these days.

Spring, regardless of the weather, always brings a flood of requests and reserves on all types of gardening manuals with two popular ones at the moment being **Begonia Culture** and the **Women's Home Companion Garden Book.**

An interesting newcomer in the fishing department is James Dickie's **From Tyrone to the Test,** a book of fishing reminiscences, which includes chapters on fly-tying and fish psychology. Mr. Dickie apparently believes the thinking processes of the fish should be known by all anglers.

* * *

JUDGING from the questions and interest in such books as C. W. Wright's **Better Speeches For All Occasions,** there are many men, women and children in Victoria who are out to learn how to express themselves with clarity and ease, whether the occasion is a wedding, address to a club or a high school debate.

Mr. Wright's book covers the obvious toasts, valedictories, memorials and such miscellaneous items as parent-teacher talks, eulogies and sales talks. Hurried and baffled about-to-be grooms are regular borrowers, usually the day before the wedding for a book on responses to the toast to the bride, according to librarians.

* * *

INCLUDED in a list of Canada's 100 great books, compiled by a committee of eight judges, at the request of the Arts and Letters Section of the United Nations Educational, Scientific and Cultural Organization, are such favorites as Mazo de la Roche's Whiteoak Chronicles, including **Jalna** and Hugh MacLennan's **Barometer Rising.** The story of the latter was laid in Halifax during the First World War and established MacLennan as one of the leading Canadian novelists.

The list of 100 works includes fiction, poetry, history and essays chosen from 400 titles nominated by the judges for consideration. Gwethalyn Graham's **Earth and High Heaven,** Audrey Alexandra Brown's **A Dryad in Nanaimo,** Emily Carr's **Klee Wyck** and two works of Stephen Leacock are among the 100.

Lending Library Leaders

David Spencer Ltd.: "The Golden Hawk," by Frank Yerby; "A Guide to Confident Living," by Vincent Peale; "Eternity Ring," by Patricia Wentworth.

Diggon-Hibben Ltd.: "The Last Billionaire" (life of Henry Ford) by William Richards; "The Great Blizzard," by Albert E. Idell; "Such As We," by Pierre Sichel.

Bett's Bookshop: "Four in Family," by Humphrey Pakington; "Field of the Stranger," by Olivia Robertson; "This Was My Choice," by Igor Gouzenko.

Hudson's Bay Co.: "The Stubborn Wood," by Emily Harvin; "The Marriage of Claudia," by Rose Franken.

Marionette Library: "This Was My Choice," (non-fiction), by Igor Gouzenko; "Arabesque," by G. Household; "Within the Hollow Crown," by Margaret Barnes.

'A Russian Journal'

"A Russian Journal," by John Steinbeck, photographs by Robert Capa (Macmillan Company of Canada).

NOT politics but the private life of the Russian people—what they wear and eat or do at parties, how they work and dance and play is the subject matter of **A Russian Journal.**

At the outset, the noted author John Steinbeck and photographer Robert Capa planned to avoid politics and the larger issues—get to the Russian people if they could. They apparently did and the result is a fine objective report of what they saw. They do not interpret what they saw, they merely, like all good reporters are supposed to, set down the facts, whether favorable or unfavorable of their journey in Russia.

Steinbeck found that "Russians are like all other peoples, some are bad, but by far the great number are good." They have much misinformation about the United States and farmers were surprised to learn that the U.S. aided its farmers just as the government of Russia.

They asked if the United States would attack them . . . "will we have to defend our country again in one lifetime?" They said they got the idea the U.S. might attack Russia from American newspapers. They could not understand that if the American people did not want war, why did not the government control those newspapers and men who talk war.

Rent and food, Steinbeck found cheap although luxuries came high. Black markets in certain commodities and services flourished in Russian cities just as in those of capitalistic countries, he said. There was little laughter in the streets of Moscow and rarely smiles. He had to get out in the country to find that.

The statues, pictures and busts of Stalin, everywhere he moved, he found a frightening and distasteful thing to Americans.

Steinbeck has done a masterful job of reporting of a journey through a land that is on everyone's tongue today. Those violently on one side of the fence or the other, will probably have fault to find with it, Steinbeck says. Those people, however, who feel they know nothing about the Russian people, how they look, what they do and what they are thinking and talking about, will read **A Russian Journal** with interest.

Whether the facts as set down by Steinbeck give the individual a favorable or unfavorable picture of the Russian people they will at least be an aid to understanding for which leaders of all countries today are appealing.

Steinbeck has done a service no other writer or commentator has done in recent years. He has not interpreted the news for his readers. At the beginning of his Journal he gave this reason for its beginning:

"We were depressed, not so much by the news but by the handling of it. For news is no longer news, at least that part of it which draws the most attention. News has become a matter of punditry. A man sitting at a desk in Washington or New York reads the cables and rearranges them to fit his own mental pattern and his by-line. What we often read as news now, is not news at all, but the opinion of one of half a dozen pundits as to what news means."

'And All Your Beauty'

"And All Your Beauty," by William R. Watson (Macmillan).

MANY are the books written about Canada, but few English speaking Canadian authors have portrayed the Dominion and its people so vividly as William R. Watson in his story **"And All Your Beauty."**

Author Watson, who incidentally has not the use of his arms but writes with his toes, wrote the book after making a daring trip across Canada in a trailer. He was accompanied by his young wife and his dog.

The book is a conversational portrait of Canada which deserves praise chiefly for bringing out the idiosycrasies of the people. He records discussion on politics, religion, race, economy, farming and mining. The book is also crammed with information, and the historical background of the various communities.

Unlike many authors who omit mentioning some of the most controversial problems of the day, the Watsons faithfully record what the people are thinking and saying. One of the problems completely discussed in the book is the racial issue between Quebec and Ontario. The discussions recorded on this subject show that it is one of the main problems which is worrying Canadians of today.

There exists an idea among many Canadians that there is little difference between themselves and Americans. Perhaps after reading the book, readers will agree that Canada stands out as something distinctly different from the United States.

Victoria is mentioned in the book. The couple were disappointed to find it is against the law to park trailers for the night within the city limits.—HUMPHRY DAVY.

'My Love Wears Black'

"My Love Wears Black," by Octavus Roy Cohen (Macmillan).

THIS may not keep you on the edge of your easy chair but will be entertaining enough to keep you with it through blackmail, romance and three murders.

As usual the man the reader suspects the least turns out to be the murderer. Author Cohen drops two conversational tid bits that would reveal his identity but only inveterate whodunit readers would pick them out.

The plot set in Hollywood concerns a new movie star, Jean Rutledge, and her fiance, Bruce Ingram, who find themselves in the thick of three murders. Fred Wilson, Jean's estranged husband is found dead in her lonely mountain home to start the action. The dialogue is not too brilliant but comes quick and fast.

The fact that you can whip through the 205-page mystery in a spare hour is a feature.

Radio Personalities

By FLORENCE LARINDE

The summer replacement for Ozzie and Harriet is expected to be a music-drama, featuring adaptations of short stories with the orchestra under the baton of Raymond Paige.

* * *

Rexall has taken over both the Phil Harris-Alice Faye show and the current Fitch Sunday time on NBC, effective next fall. The move means Fitch will be off the air for the first time in 18 years and that Jimmy Durante is looking for a new sponsor—and probably will sign with Camel cigarettes.

* * *

Ed Byron's old audience participation show, "What's My Name," has been signed to replace Willie Piper starting in June.

* * *

Agency writers are working to remove all crime from The Thin Man program to make it a suitable adventure show as Eddie Cantor's summer replacement.

* * *

Meredith Willson's supporting cast on his new show, signed recently for an ABC run starting in September, will include Paulena Carter, piano prodigy, Josef Marais and Miranda, African folk singers, and the famous Talking People.

* * *

Hollywood rumor has it that the Dinah Shore-Harry James show will be dropped by its sponsor at the end of the current cycle.

* * *

The guest line for this Spring and Summer on the Telephone Hour includes soprano Licia Albanese, concert pianist William Kapell, Maggie Teyte, John Charles Thomas, Bidu Sayao, Blanche Theborn, Gladys Swarthout, Jascha Heifetz and Enzio Pinza.

* * *

The winner of the Rachmaninoff Fund Award national piano auditions will be spotlighted May 17. William Kapell, brilliant young pianist, will make his first appearance June 14 on Telephone Hour. Two other artists also will be heard for the first time on this program, Cloe Elmo, Italian contralto, on July 12, and Claudio Arrau, Chilean pianist, August 9.

* * *

Joe Yule, Mickey Rooney's father, has bowed out of the Shorty Bell cast and left for New York where he immediately began rehearsals for the role of Finian in the Broadway hit, "Finian's Rainbow."

* * *

Arturo Toscanini has left the United States for Italy aboard the Italian liner Saturnia, accompanied by his son Walter and Samuel Chotzinoff, general music director of NBC.

The purpose of Toscanini's trip is to conduct a memorial concert on the thirtieth anniversary of the death of Arrigo Boito, composer and poet, and long-time friend of Toscanini. The concert will be given at the La Scala Opera House in Milan on June 12.

Toscanini will open the winter season of the NBC Symphony Orchestra in New York on October 30.

'Ocean Ballet'

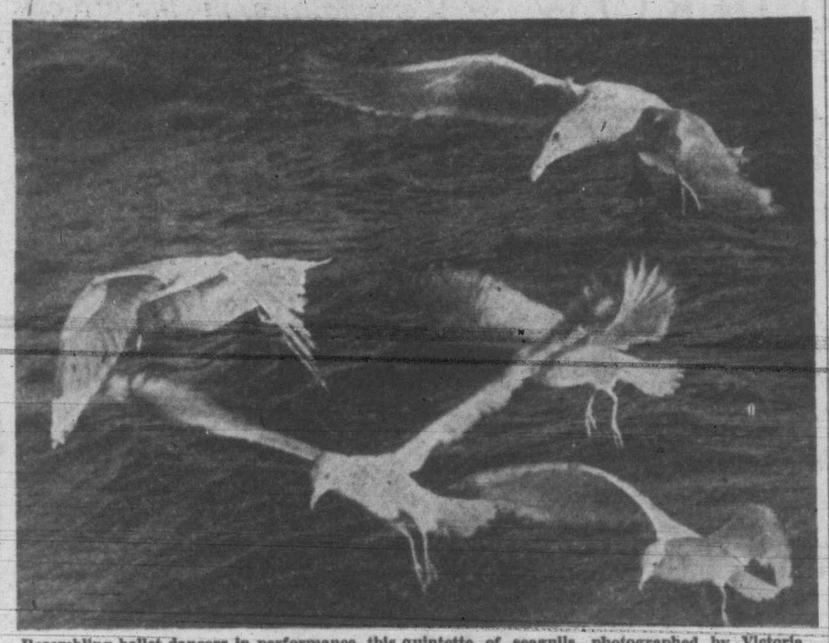

Resembling ballet dancers in performance, this quintette of seagulls, photographed by Victoria Camera Club member James A. McVie, is unusual in that birds are seldom seen by the naked eye in poses of this type.

Music And Drama

By AUDREY ST.D. JOHNSON

NUMEROUS musical compositions have inspired romanticists to weave stories about them; some wholly fantastic; some having a thread or so of truth in the fabric. The "Moonlight" Sonata and the C sharp minor Prelude are striking examples of the anxiety of many people to attach a concrete meaning to an abstract idea.

AUDREY ST. D. JOHNSON

On the other hand, many compositions do have very human and revealing stories. Good music is made up of little pieces of the material of the composer's life, and is full of his particular color and personality, his character traits and spiritual point of view. Otherwise it would have no importance as a living creation. A composer's admiration for another person, his ability to appreciate nature, his cynicism, wit, sensualism, his reactions to events, can all be expressed through his music. A whole period of the man's life, his inner conflicts and outward moods are reflected in the larger works of Schumann, Beethoven and Tchaikowsky, for instance. Think of Tchaikowsky's B minor symphony—the "Pathetique." It was written as his life was drawing to its close, in the shadow cast by the termination of his 13-year "paper" friendship with Nadejda Von Meck.

But some of the purest music in the world does not in any way acknowledge the circumstances of its creator. Both Mozart and Schubert wrote joyous lilting music while enduring the utmost physical misery. This does not negate, however, what has already been said, for such music is telling us clearly that these men had deep springs and wells of happiness within themselves, completely isolated from contamination by the outside world; that they had a spiritual vision that dimmed the contemplation of their sordid, poverty-stricken surroundings. The story of the man is always there, within his music, for all who care to read.

* * *

ANTON Bruckner was a devoted admirer of Wagner, and in the Adagio of Bruckner's seventh symphony, the depth of this devotion is told. After visiting the old composer one day, Bruckner came home with a heavy sense of sorrow, as though a great light shining in the world was about to be put out for all time. He felt that it was impossible for the Bayreth master to live much longer and with the thought brooding darkly over his mind, he wrote the Adagio in C sharp minor that was later used in memorial services for Richard Wagner.

A very great number of Schumann's compositions were influenced by his feeling for his wife, Clara. His long and difficult courtship appears quite frequently in a musical comment or a sad impatient mood. The plaintive "Why?" (that was played a few weeks ago by William Kapell) was written when papa Wieck first refused to accept Schumann as a son-in-law and sent Clara away to Dresden.

* * *

VICTORIA'S right to claim a place in the sun as a city of culture is many years overdue and will remain so as long as the spirit of inertia and selfishness continues to hang like a cloud over local endeavor.

It is most depressing to realize that less than 20 per cent of our 100,000 population actually support such basic cultural activities as our Symphony Society, Little Theatre, Musical Club, G. and S. Society and Arts Centre organization. By "support" I do not mean attendance at an occasional concert, but, in the first place, membership contribution, which is the only means of financing satisfactorily for such organizations; in the second place, the devotion of a little time and labor to their various projects.

Victoria, of all Canadian cities, seems to have a citizenry that takes next to no interest in creating opportunities for young people, either of a recreational or an artistic nature. The arena is a glaring example of this; so is the crying absence of a civic arts building. Other places in Canada have found those who were in a position to give, more than ready to make funds available for such enterprises. If a similar spirit existed in Victoria, we would have the arena, an art gallery and a proper auditorium; the symphony and theatre societies would have large enough sustaining memberships to allow them to expand and develop as it is aesthetically in their power to do; and we would have musical and dramatic festivals every year that would bring the standard of these arts to as high a level as exists anywhere on the continent.

* * *

WHAT is the reason for this unique lack of civic pride, this deadly indifference? Is it a state for which one might possibly find a cure if one knew the answer, but I have not so far found anyone who does. Perhaps, as we live in one of the most beautiful places in Canada, it is a question of smugness; nature having done her work so well, it is unnecessary for man to do more than sit back and contemplate his Eden. Unfortunately, such an attitude is becoming only to age. When we are old, that is probably the ideal existence; but to youth, it is utterly foreign. And that explains the oft-repeated truism: "There is nothing in Victoria for the young people; it is a city for those who are done with the business of life." And so talented, ambitious, energetic youth shakes the bloom of Victoria out of its hair and goes off to shed its light in some more fruitful corner of the world.

So it may be that we are lotus-eaters! Or perhaps the sea level robs us of the normal amount of energy; or it may be that, as we can't deduct anything from our income tax returns for contributions to culture, we see nothing to be gained from such contributions. Incidentally, it might help Canada's intellectual growth enormously if deductions of this kind were allowed—providing that the contributions were really handsome! And then again, it might be a sort of decadence. So many of our citizens have traveled and lived in other parts; have seen and heard the best of everything; perhaps it may be a case of feeling that any local or original effort is too trivial to inspire enthusiasm.

However, all this is merely conjecture. Perhaps the real cause is a combination of all these factors and many more. But the effect is obvious on all sides. It is high time and past for residents of Victoria to acknowledge the debt they owe to fortune, and to start paying the bill by fully supporting projects that are functioning to enrich the mind and spirit of the community which is their community and in which, up to now, they have taken far too little pride.

* * *

SPEAKING of musical festivals reminds me of another grievance which I, in common with a good many people, have nursed for some time. Why should our very excellent musical festival have been allowed to die? Why should we sit so calmly by and watch musical festivals thrive, not only in other parts of Canada, but all over B.C, and do nothing about reviving the movement in the capital?

Vancouver opened its well-supported eight-day festival this week. May 18th will see the opening of a four-day competition festival at Kelowna—the twenty-second annual festival of the Okanagan Valley Musical Festival Association, with a total of 133 classes that include vocal, choral, instrumental, speech arts, dancing, drama and original composition.

Many years ago, before there had been a similar movement in Victoria, there was no standard of performance among local musicians and no standard of appreciation among local audiences. During the seasons in which we held our music festivals and were visited by highly-trained adjudicators, standards rose enormously. I am assured by those who watched the process, that what we have and are today, we owe to the festival influence. But it is not nearly enough. Here and there, there are signs of backsliding; certainly we are not going forward.

* * *

EXPERTS have claimed many things for the festival movement. It broadens and deepens the performer's understanding of his art; it teaches sportsmanship; it stimulates interest, not only from an actual participation, but from an audience participation point-of-view. All over Canada, in big and small communities, the musical festival movement is growing and is regarded as a healthy sign of cultural development.

But in Victoria, where it did so much good in the past, it has been thrust aside and has remained neglected and forgotten. Until something can be done to reinstate the musical festival we must be considered, musically speaking, a not very progressive community.

THEY LEARN YOUNG

They learn early in Hollywood. Eve Arden's three-year-old Liza stood entranced in front of her portrait which had just been completed by artist Zoe Shippen. "Well, do you like it?" asked Eve.

"Yes," replied Liza, "but I don't think it's very glamorous of me, do you?"

* * *

Groucho Marx must be getting old. He turned down a stage play, "Dr. Willy Nilly," which Howard da Sylva owns, as "too bawdy."

. . . Gene Raymond realizes a long-time ambition. He'll direct a new picture, "The Constellation Story." And one of the actors he'll direct is himself.

* * *

A feminine tourist, obviously from a small town, stopped veteran film writer Arthur Caesar on Hollywood Boulevard and asked: "Pardon me, where are all the monuments supposed to be on Hollywood Boulevard?"

"Madame," said Caesar, "I am one of the monuments."

'Cabbages And Kings'

By PETER ELIOT

"I HAVE never forgotten an anecdote of Henry Ward Beecher" (reminisces A. E. Bostwick in his **A Life With Men and Books**—published by N. W. Wilson Co.) "which he told me one day at lunch. Beecher, on a lecture tour, was introduced at one place by a local magnate, who paid him a quantity of rather fulsome compliments. When he had finished Beecher arose and began, 'Ladies and Gentlemen: Do you know how I feel? I feel just like a buckwheat cake that has had a whole pitcher of maple syrup poured over it.'

* * *

"ON A TRIP to read a paper at Emporia, Kansas" (Bostwick continues), "I sat at the lunch table next to Mrs. William White and found her a charming companion. Mr. White was in Europe at the time. She told me a good deal about Walt Mason, whose house had been pointed out to me on a drive that morning. Walt was at the time known all over the country, for his verses, printed solid, like prose, which had made him well off, if not affluent, as his dwelling testified. Not many years previous Walt had blown in to Emporia, down and out, a tramp printer in need of a job. He explained this status to Mr. White, who looked at him rather doubtfully and asked, 'Well, what can you do?' In reply Walt fished out of his pocket one of his inimitable prose poems and handed it to Mr. White. He read it and said at once, 'All right, go to work; we can keep you on, as long as you can turn out stuff as good as this.' Walt had been on the paper a good many years when I was there, and the flow of prosaic poetics had continued unabated!

* * *

"AT THE Hudson Park Branch only a few days after its opening" (writes Bostwick), "an indignant borrower presented himself at the desk, and the following colloquy ensued:

"'I thought this library was free!'

"'Well, it is free.'

"'Then why do we have to pay admission?'

"'You don't.'

"'We don't hey? Just look here!'

"And he dragged the assistant to the front door, where sure enough an urchin of the neighborhood had been collecting one cent from each user for nobody knows how long. His astuteness was evidenced by the smallness of the fee, which everyone had been paying without asking questions. Had he demanded a dime, a protest would have come much sooner. That boy must be a bank president by this time!"

* * *

MOLIERE was 51 when he wrote **Le Malade Imaginaire,** and it was his last play. He produced it at the theatre in the Palais Royal, and he himself took the part of Argan, the hyponchondriac. Suddenly, in the midst of the fourth performance the imaginary invalid turned into a real one. A faintness seized him, he began spitting blood in real earnest, and a few hours later one of the kindliest spirits of laughter that have ever visited this earth had left it forever.

* * *

EDGAR WALLACE found it very difficult to find suitable backers in his early short story enterprises. He succeeded, however, in getting a small press to print his works—at a loss, due to his over-advertisings. When the fortunes of the press were at their lowest ebb he had a communication from a Durham schoolmaster, who was anxious to publish his own collection of short stories. Wallace met him and made arrangements for their publication, and eventually they came out, but only after a struggle. On the day the books were to be delivered he had a printer's bill to pay and was obliged to pawn everything he had to raise £50 to the books in hand. And so a young author named "Ian Hay" was introduced to the world!

* * *

SPEAKING of journalists, James (better known as) "Jimmie" Dunn, gives a vivid account in "Paperchase" of the newsman's calling.

"Memories that make newspapermen grin? I knew a 'runner' in Wolverhampton. In newspaper jargon a 'runner' is a man who brings in odd items of news, accidents, fires, anything: And according to the value of his information he is given a few shillings.

"This runner brought in news of a man who had had an accident in an alley. This was somewhat unusual and the runner was given a little extra. The next night another man had an accident in another alley. The runner was given a little extra. But when, on the next night, a third man had an accident in an alley, the police began to take notice. They had a shrewd suspicion that the runner was manufacturing his own news. The next time he was picked up by them, and he was always being picked up by them, he undoubtedly got a little extra. But he sold the news of his arrest for a half a crown. A philosopher."

WOMEN'S RIGHTS

"Lloyd George," Dunn recounts, "was to address a meeting of miners, who bitterly resented any organized opposition to their political god. A score of young women, wearing spikes round their waists beneath their clothing, defied the angry miners, and when Lloyd George rose to speak, he was received with that familiar battle-cry: 'Votes for Women!'

"The infuriated miners grabbed the women. Cut by the hidden spikes, they forgot their native chivalry and roughly handled the shrieking women.

"Lloyd George with that unerring instinct for sizing up a situation, and blessed with an intimate knowledge of his fellow-countrymen, raised his hand, and immediately struck up the opening lines of 'Land of Our Fathers.'

Thoughts For The Week

MONDAY

By faith they passed through the Red Sea as by dry land: which the Egyptians assaying to do, were drowned. — Hebrews 11:29.

* * *

Faith, mighty faith the promise sees
And rests on that alone;
Laughs at impossibilities,
And says it shall be done.
—Charles Wesley.

TUESDAY

Sound speech, that cannot be condemned; that he that is of the contrary part may be ashamed, having no evil thing to say of you.—Titus 2:8.

* * *

Such as thy words are, such will thy affections be esteemed, and such will thy deeds as thy affections, and such thy life as thy deeds.—Socrates.

WEDNESDAY

And to godliness brotherly kindness; and to brotherly kindness charity.—II Peter 1:7.

* * *

In charity to all mankind, bearing no malice or ill-will to any human being, and even compassionating those who hold in bondage their fellow-men, not knowing what they do.—John Quincy Adams.

THURSDAY

I go the way of all earth: be thou strong therefore, and shew thyself a man . . .—I Kings 2:2.

* * *

He is a man who knows how to die for his God and his country; his heart, his lips, his arms are faithful unto death.—Ernest Arndt.

FRIDAY

When God arose to judgment, to save all the meek of the earth. Selah.—Psalms 76:9.

* * *

Out of the dusk a shadow,
Then a spark;
Out of the cloud a silence,
Then a lark;
Out of the heart a rapture,
Then a pain;
Out of the dead, cold ashes,
Life again.
—John Bannister Tabb.

SATURDAY

But he turned, and said unto Peter, Get thee behind me, Satan; thou art an offence unto me: for thou savourest not the things that be of God, but those that be of men.—Matthew 16:23.

* * *

Let a man be but in earnest in praying against a temptation as the tempter is in pressing it, and he needs not proceed by a surer measure.—Bishop South.

SUNDAY

Who hath divided a water-course for the overflowing of waters, or a way for the lightning of thunder . . . —Job 38:25.

* * *

A voice is in the wind I do not know:
A meaning on the face of the high hills
Whose utterance I cannot comprehend.
A something is behind them: this is God.
—George MacDonald.

Mice Fight Cancer

A Pampered 35-Cent Rodent May Be Man's Best Friend In New Research For Chemical To Halt Dread Killer

Pictures and Text
By ARTHUR RICKERBY

SIXTEEN thousand mice squeak contentedly in their air-conditioned tower high over New York — invited house guests in one of the big city's newest skyscrapers.

Munching sunflower seeds and a specially prepared vitamin-filled diet, they enjoy hospitality at its best as white-clad technicians move softly about catering to their comforts.

Any one of these 16,000 mice, worth 36 cents apiece, may hold the answer to a cure for dreaded cancer.

They are the key to vital experiments in the search for a chemical cure for cancer at the new 14-story Sloan-Kettering Institute for Cancer Research. In the spotless laboratories of the modernistic $4,500,000 building, more than 500 mice each week undergo chemotherapy — an attempt to destroy cancer cells through injection of chemical compounds.

In chemotherapy, scientists hope to find the weapon to combat some of the forms of cancer which cannot be controlled permanently by traditional methods of surgery and radiation, such as leukemia, which is cancer of the blood-forming tissue.

* * *

RESEARCH has shown that there are certain chemical compounds which, in the test tube, kill cancer cells while allowing normal cells to live.

These have proved ineffective outside the test tube, but the knowledge of their existence has spurred scientists to look for other chemicals which will control cancer in the human body.

Experiments with chemical compounds of unknown effect begin with the mice and, if successful, are tried on larger animal and finally on man.

Cancerous mice are injected with chemicals designed to destroy diseased cells. Later their tissues are transplanted to healthy mice.

If the healthy animals fail to contract the disease, the compound undergoes further exhaustive tests in the hope that it may be the one which will destroy cancer cells as completely as penicillin destroys bacteria.

In between these two steps, live tissue from both normal and cancerous mice is grown in glass tubes in a fluid that simulates the natural blood environment of the tissue. Then one of the 15,000 chemical compounds awaiting trial at the Institute is added to the tissue.

* * *

AFTER 24 hours, the cancer tissue is removed from the tube and planted in susceptible mice, which are constantly checked for subsequent development or non-development of the disease.

Scurrying about in their metal cages stacked ceiling-high on the institute's 12th floor, these mice live out their short life-span in a highly controlled environment. Their weight is checked daily; their quarters are air-conditioned; their diet is sunflower seeds, grain seeds, and a special laboratory pellet made of grain and fats and loaded with vitamins.

The mice themselves are of pedigreed stock, "a special variety," explains Dr. Charles B. Stock, chief of chemotherapy research at the institute, "inbred for many generations and particularly susceptible to leukemia."

Imported at the rate of 2,500 a week from specialized breeding farms in New York state, their life span at the laboratory is about two or three weeks. Their inbreeding makes them as sensitive to changes of environment as it does to cancer itself.

In the fight against cancer, one of these 35-cent mice munching a sunflower seed may turn out to be man's best friend.

The complacent-looking mouse in the life-size photo above is an expendable but vital key to the search for a chemical cure for cancer at New York's new Sloan-Kettering Institute. He is being injected with one of the 15,000 chemical compounds awaiting trial at the Institute's laboratories.

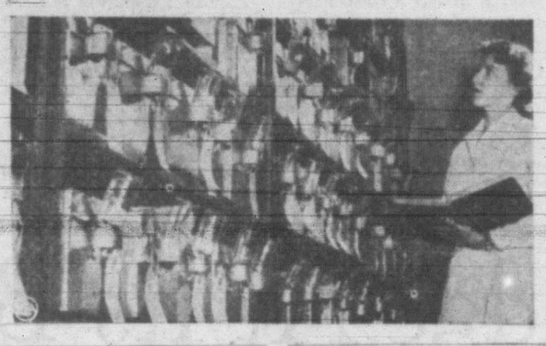

In ceiling-high tiers of metal cages, the Sloan-Kettering mice live a plush, air-conditioned life. Here Technician Doris Rosenthal (right) checks her books against the records of experiments clipped to the cage of each mouse.

A live laboratory in chemotherapy experiments, this mouse has a cancer tumor on left side almost as big as he is.

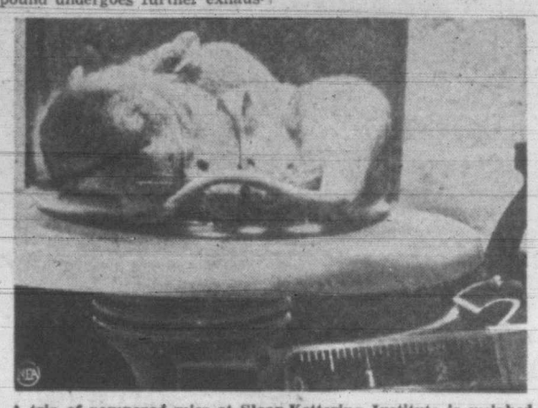

A trio of pampered mice at Sloan-Kettering Institute is weighed on laboratory scales to check their health. As "guinea-pigs" in cancer research with chemicals, they are probably the best cared-for mice anywhere in the world.

Drunkard-Genius

By DOUGLAS LARSEN

SIMPLE chemical tests may some day be able to predict whether a child will grow up to become a drunkard, drug addict, dullard or a brilliant student.

And medicines may be discovered to help a child avoid the unpleasant fates which the chemistry of his body has in store for him.

That is the hope of Prof. Roger Williams of the University of Texas. At the annual meeting of the National Academy of Sciences in Washington, D.C., he revealed the results of experiments which he believes prove those goals possible.

His tests were made on a group of his students. He proved that the body of each one was, in effect, a very different chemical factory. He did this by analyzing saliva and body wastes, and by other tests. Their bodies each produced different and distinctive combinations of chemicals. And the food they ate, Williams discovered, didn't affect these combinations.

Williams calls these chemical differences the "metabolic personality" of an individual, and it is his thesis that the chemistry of a person is a determining factor in his personality.

* * *

PREVIOUS work in this field, Williams points out, has already shown that a substance called homogentisic acid is always found in the body wastes of albinos. And when a chemical called phenyl ketonuria is produced by a person, it is accompanied by feeblemindedness.

Each person's production of different chemicals is the reason why bloodhounds can recognize the scent of an individual and track him down, Williams says.

Williams believes that the best practical field for his work today is in the study of alcoholism. As the result of his research, he thinks it is primarily a person's chemistry which causes him to become a problem drinker. This is also why persons react so differently to alcohol. He thinks that it explains why alcoholism is practically unknown among Jews, while some nationalities show alcoholism as high as 70 per cent.

The chemistry of a person also predetermines whether he is likely to become a drug addict.

"Certainly drug idiosyncracies, which are far more common than often supposed, have their basis in metabolic differences," Williams says.

If this line of research is pushed to the ultimate conclusion, Williams hopes it will lead to a discovery of ways to control a person's metabolic personality in such a way as to prevent alcoholism or drug addiction. And when the chemical which all alcoholics produce is isolated, then tests can be made on children to determine whether they will have a tendency toward alcoholism.

* * *

HE EXPLAINS another fruitful field for his study:

"One of the areas in which the study of 'metabolic personalities' offers the greatest promise is in the field of mental disease. Here we have the prospect of developing a more exact science in collaboration with trained psychologists, to discover the basic differences which underly mental disease and insanity."

His research also proves that there is no such thing as an "average person," Williams says.

He applies this theory to the use of tobacco:

"The careful statistical studies of Raymond Pearl on the effect of tobacco on longevity showed quite clearly, in my opinion, that there are individuals who can use tobacco heavily throughout their adult life without having their life span shortened materially. Just as clearly, however, this study showed that heavy smoking for some individuals can cut short their life span by 10, 20 or more years. These differences in reaction to nicotine are, without much question, based upon differences in metabolic personalities of the different tobacco users."

Williams further contends that "not only does it appear that individual metabolic personalities will be found to be important in dealing with such diseases as infantile paralysis, circulatory diseases, allergies, diabetes, dental caries and mental diseases in general, but it seems likely that these metabolic patterns are factors in numerous general problems such as nutrition, education, marriage and divorce and even in a broader way in peace and war."

Prof. Roger Williams: Alcoholism is a chemical problem.

Girl Guerrillas

AMONG the hard-bitten Communist guerrillas camped out in the mountains of Greece are some 3000 girl fighters, many of them as warlike as any Amazon of the Greek legends.

These girl guerrillas—most of them between the ages of 17 and 30—share the hardships of the long marches and the rough life in the open. Armed with rifles and machine guns, they shoot and loot with the fiercest of their male comrades. Every week a few of them are killed, wounded and captured.

One brown-haired Macedonian girl told the soldiers who captured her that she had slipped away from her home to find excitement in the mountains. "Besides," she added, "all the best-looking boys in our village had joined the guerrillas."

Other girl guerrillas have volunteered for similar reasons, but probably most of the girls in the mountain bands joined up with the muzzles of guerrilla rifles pressed persuasively in their backs. Only a few of the girls fight because they are determined Communists.

THE GREEK government estimated that the guerrillas recruited forcibly 2,358 women and girls during the last six months of 1947. In the first months of this year, they carried away more at a rate of about 400 a month.

The new girl recruits are given basic military training just like the men. Then, they are assigned to units made up of 10 men and two women and marched off to the camp where they will live between raids.

Not all of the girls are assigned combat duty. Some cook and clean up in the camps. Others are used, when there are no mules around, to carry loads of guerrilla ammunition and plunder.

The guerrillas depend on raids against government-held villages for most of their food and clothing, but sometimes the pickings are so poor they have to eat their own mules, an unhappy situation which just makes more work for the girls.

IN THEIR camps, the girl guerrillas live in crude huts. On marches, they sleep in the open. The girl guerrilla's boudoir is a nice flat stone at the edge of a mountain stream. Her wardrobe is a collection of cast-off uniforms and looted clothing torn by brambles and soiled from weeks of wear.

The love life of these lady warriors is wrapped in mystery. Captured girl guerrillas claim there is no immorality in the mountain bands. They say the guerrilla chiefs discourage marriages in the fighting forces, but will sometimes permit a civil ceremony—never the church wedding most Greek girls want.

An engaged couple usually is separated, presumably to prevent soft thoughts of romance from interfering with the harsh business at hand. They are told they can be married and live happily ever after when the Communist victory has been won.

A girl guerilla, but not by choice, this 19-year-old Greek surrendered to government forces and said she was captured by the rebels and forced to join guerrillas as a nurse

At the Greek frontier village of Kastanofiton, a girl rebel fighter faces the camera with a man's-size share of armament

Paris At Night

Story by
ROSETTE HARGROVE
Pictures by MAX WINTER

THE Canadian and American tourists are coming back to France, and the guides and travel agencies are dusting off the conducted tours and excursions with a happy light in their eyes.

For the visitors from British Columbia or Indiana and the service men who get leave from their occupation duties in Germany, a new sight-seeing attraction has been added: the Normandy landing beaches. But the pre-war favorites are in operation again, too, with "Paris by Night" still number-one with the tourists.

We went along on one of the night-time bus excursions, which is offered by every travel agency in Paris. No two are alike, but this one, run by an American agency, provides a modicum of thrills without shocking the not-so-young couples and timorous maiden aunts who want to see Paris night life.

* * *

THEY get to see a chamber of horrors, an authentic dance hall with an Apache dance, and the famed nudity of the Bal Tabarin floor show, along with a sprinkling of champagne at each stop. And for a perfect chaperone, they have 53-year-old Octave Wolf, a Tunisian-born Frenchman who ranks as a "National Guide," speaks about eight languages, and is inordinately proud of the fact that in World War I he acted as interpreter at Chateau Thierry with the famous 42nd Rainbow Division.

Elderly ladies feel very safe with Wolf, and he keeps a vigilant eye on his charges.

I sat beside a staid middleaged American woman when I climbed aboard Wolf's bus for the excursion.

"Is this your first 'Paris by Night' tour?" my seat mate wanted to know.

When I admitted it was (resident Parisians are the same way about guided tours as resident New Yorkers are about Chinatown), she beamed, but stopped asking questions when I admitted Paris is my home town. All she would tell me after that was that she came from the Middle West and had saved "Paris by Night" for the climax of a visit to London, Holland, Belgium and France.

In front of me sat Sgt. John J. Dorgan and his wife, Mary, of Palisades Park, N.J. "Paris by Night" was their final fling before John went back to his duties at Nuernberg and Mary sailed for the U.S. to visit her parents.

* * *

THE other members of this night's excursion included a sombre, grey-haired couple from Canada, a score of women in twos and threes and a couple of solitary ones, a trio of rather giggly Wacs on leave from Germany, a young Swiss couple, and 13-year-old Frank Bennett Jones, 2nd, son of a U.S. Army officer in Germany, who was escorting his mother for the tour.

We stopped first at the Cavern of the Terror, which is at the end of the "Street of the Fishing Cat" in the Latin Quarter. In a cabaret (empty at the early hour of 9 p.m.) the tourists drank a glass of champagne and were entertained by an illusionist before climbing down a winding stairway to torture chambers of Revolutianary days.

Next was Montmartre and "La Boule Noire," a Parisian dance hall.

There's nothing faked here. Patrons are working-men with their girls, servicemen on leave, as well as con men, pickpockets, gangsters and similar characters. Sometimes there's a little trouble but the manager, who is an ex-boxer, can quell any uprisings. Octave kept a careful check on everybody, just the same.

At the Bal Tabarin, the final stop, we had time to see the entire show. Everybody was shepherded up to the balcony directly facing the stage, an excellent vantage point, and a bottle of champagne was allotted to every four people.

Everybody seemed satisfied. The three Wacs said they had expected something much tougher and nuder. The sight-seer from the Midwest admitted she was somewhat confused, especially after austere London, but insisted she was having a wonderful time. Sgt. and Mrs. Dorgan decided the revue was extremely artistic.

Young Frank Jones, 2nd, was pretty enthusiastic over the slapstick comedy and the Greek athletes. But when the dancing girls performed, he just chewed gum.

In Cavern of Terror, "Paris by Night" guide Octave Wolf (extreme left) shows tourists a torture chamber complete with bones reportedly left over from French Revolution.

In "La Boule Noire," an authentic Paris dance hall, the tourists see an Apache dance. Highly sceptical spectator at right is Frank B. Jones, 13, who escorted his mother in the "Paris by Night" tour.

Danger Signals Flying In Forests

This is the forest ranger's office at Langford, from which all forest blazes in this area are dealt with.

High on a hill above Elk Falls, this lookout station serves the Campbell River area. Weather recording apparatus is shown in the slatted box in front of the station.

A forest patrolman sets up his portable radio equipment on the shores of an interior lake to get in touch with his ranger office. Note how he has rigged up antenna for the broadcast.

By DAVID DRIVER

THE forest fire season is here. May 1 was the formal opening date for the forest fire season in British Columbia and it means that campfire permits are necessary and special care must be exercised in use of fire in or near the forests which form the greatest natural resource of the province.

Now being whipped into full efficiency is the big, highly trained fire-fighting force of the British Columbia Forest Service. It covers the province from the west coast of Vancouver and the Queen Charlotte Islands to the summits of the Rockies and from the U.S.-Canadian boundary far into the northern Peace River district. At the disposal of this organization is almost every modern means of transportation and communication.

* * *

Radio is the most common medium of communication used by the forest service's fire-fighting division. This year the forest service will operate a network of 346 stations—probably the largest radio network in the nation.

Headquarters of the network is here in Victoria behind the Parliament Buildings. The network includes many portable sets, some of which will be carried on the backs of fire fighters into fire areas so that constant touch with forest district headquarters may be maintained by the fire fighters. Other stations of the forest service's network are on ships plying the coast so that the rangers aboard may be in constant touch with headquarters. Still others are in lookout stations so that the lookout men may notify the rangers of fire outbreaks.

* * *

As well as dozens of lookout stations which spot the fires in areas of known fire hazard the forest service this year will use half a dozen aircraft in spotting and fighting forest fires. These craft are provided on contract by Central B.C. Airways and will be stationed at Prince George and Fort St. John and in the Kamloops and Nelson forest districts.

Besides these aircraft in the interior of the province the forest service if need be will hire other aircraft on the coast. Also available if needed, will be a helicopter.

For the most part the transportation of the firefighting units of the forest service is by truck. Scores of vehicles of all sizes are available to transport forest fire fighters and equipment to and from fires.

* * *

Determining the weather and humidity of the forests is an important part of the fire fighting section of the service and dozens of units are maintained in which the temperature and humidity of the atmosphere and the forest refuse is recorded. This service, integrated with the Dominion government's weather service, makes it possible for forest protection officers to determine the forest fire hazard, tell logging operators and others of danger periods and if necessary close the forests to the public and halt logging operations during periods of extreme hazard.

The actual spotting of fires is done by the forest's lookout services and others. Dozens of lookouts are maintained on mountains and hills at strategic points throughout the province.

The first line of defence of the service is the suppression crew, a 12-man unit designed to strike with maximum speed when fires are reported. If unable to extinguish a forest fire the suppression crew is maintained at the scene until a larger force with heavier equipment arrives to take over.

The suppression crews are kept in readiness at all times during the forest fire hazard period.

A suppression crew's equipment is usually a one-ton truck equipped with light portable pumps, shovels, axes and other forest fire fighting equipment.

Originally incorporated in the forest protection service five years ago when the main fire fighting units were depleted because of the war, the suppression crew has become an integral part of the forest fire fighting organization. But its character has been changed since then.

* * *

High school and college students on their summer vacations were used extensively in the first suppression crews but now older men make up the crews for the most part although some students with previous experience will be used again this year.

Four such crews will be maintained on Vancouver Island when the fire hazard increases as the summer approaches. They will be stationed at Langford, Nanaimo, Parksville and Campbell River.

But one large forest fire has been reported to date in the province. It was in the Nelson district about two weeks ago and burned 160 acres before brought under control and extinguished.

At the forest service's ranger school at Green Timbers 14 lookout men in a few days will start a refresher course in preparation for the forest fire season.

Protection officers express the hope the 1948 fire season will be a replica of the 1947 season when the loss to forest fires was the lowest in many years and no major forest closures were necessary because of extreme fire hazard.

The officers ask all persons entering forest lands to use every care, especially with matches and cigarette butts. Persons traveling by motor car get in the habit during the wet weather of tossing lighted butts on to the roadway. This should not be done from now on.

Jack Paar Finally Gets A Part

By ERSKINE JOHNSON

HOLLYWOOD—Two years ago, Jack Parr, the radio comic, signed an RKO movie contract and was ordered to rush out to Hollywood from his home in Cleveland.

"Can I stop at Albuquerque for a couple of days?" he asked.

"Absolutely not," said the studio. "We need you right away."

This week, 730 days later, Jack Paar is working in his first movie, "Weep No More," with Joseph Cotten and Valli.

"Weep No More" is a highly dramatic picture about a girl in a wheelchair and a gambler who falls in love with her. Jack plays a straight role with no comedy.

"The funniest thing I do in the picture," he told me, "is breathe."

Jack said he asked to be loaned out during those two years. "But," he said, "no other studio would make the $5 deposit."

* * *

Susan Hayward and Jess Baker will appear together in little theatre plays at Santa Barbara, Calif., this summer. . . . Bob Taylor is balking at his latest M-G-M assignment, "The Bribe."

* * *

There's a deal cooking for Margaret Sullavan to return to the screen. . . . The international situation has called off plans for Susanna Foster to star in "Caroline" in Vienna. . . . Ethel Hill, owner of the racehorse War Knight, is writing a film story based on the career of famed jockey Tod Sloan.

* * *

Lawrence Tierney is back at work for the first time in two years in RKO's "Bodyguard." That's the film in which Priscilla Lane makes her long-promised return to the screen.

* * *

Dress designer Ilyana, who started the outside corset vogue in Hollywood, has come up with old-fashioned pantaloons. She's turning them out for Evelyn Keyes and Hazel Brooks.

NO ALOHA ANN

Ann Sothern turned down $10,000 for a week of personal appearances in Hawaii. Too many film assignments. . . . John Wayne's film commitments carry him well into next year already. He'll make three films this year —"Three Godfathers," for John Ford, then "Wake of the Red Witch" and "Eagles in Exile" for Republic.

Then And Now—Claudette Colbert

Claudette Colbert has been a top-name movie star for many years, and she still is a favorite of millions of movie-goers. At left is how she appeared in 1927, when she played the role "Pilgrim" in the motion picture, "The Pearl of Great Price." At right is Miss Colbert today.

All the major studios are tossing offers in the direction of Paul Villard, the unique song stylist who's causing such a sensation at Le Papillon. Villard, a former merchant seaman, is the hottest thing to hit the Hollywood night-club circuit since Kay Thompson.

* * *

M-G-M, which two years ago let William Lundigan out of a studio contract, may regret it. He's testing for the plum Monte Stratton role at five times the salary M-G-M once paid him.

* * *

All you have to do in Hollywood is demand a release from your contract and—boom—everyone's after you. Well, anyway, that's what happened to Bob Preston. For years Bob fought for good roles at Paramount and when nothing happened he demanded that the studio release him from his contract. Now Paramount is trying to get him back on the lot to co-star with Paulette Goddard in "Lucrezia Borgia."

A $200,000 NOSE

Hedy Lamarr, I can report, has a very lovely nose—even if it was stuffed up a little. Hedy had a spring cold in her heady.

Frankly, I hadn't noticed Hedy's nose (could it be that Jane Russell has a nose, too) until she filed suit for $200,000, charging that a national magazine maligned it as a plastic surgery job.

So I went out and got a good look.

It looked fine. A very beautiful nose. No traces of plastic surgery at all.

"This is perfectly ridiculous," Hedy sniffed. "It's my dose and it's albays been my dose. Beople have albays liked it."

Hedy reached for a handkerchief and daintily blew her $200,000 nose while her lawyer, Jerry Giesler, winced. After all, there aren't very many $200,000 noses.

* * *

M-G-M is giving Busby Berkeley another chance. He'll probably direct Gene Kelly in "Take Me Out to the Ball Game." . . . Bob Taylor, Deborah Kerr and Elizabeth Taylor are testing for "Young Bess," which M-G-M probably will film in England.

CENSORS RAID DIVE

Patric Knowles and his wife have booked passage to England on the Queen Elizabeth May 27. He's all set to make a film in London.

* * *

Barney Dean has worked for Bing Crosby and Bop Hope ever since the boys started working together at Paramount. He's a combination gag man, valet, court jester and gin rummy score keeper. Other day Barney was telling some pals about betting on the horses. He felt lucky and really was opening the purse strings.

"In fact," Barney said, "I was betting as if Hope and Crosby were a couple of young guys."

* * *

Darryl Zanuck can take a bow for rapping the Hollywood pessimists and panic yellers and announcing that he'll make specific pictures aimed directly at the 35-to-55-year-old group — the poorest source of revenue for motion pictures.

ANOTHER HUGHES BATTLE

Lilli Palmer and Rex Harrison are looking for a play in which they can co-star on Broadway. . . . While Perry Como is at M-G-M making "Words and Music," studio executives will try to talk him into remaining in Hollywood after the picture to make another with Judy Garland.

* * *

Buster Keaton, the old-time film comic, is still making you laugh, even though you don't see him. He's a gag man at M-G-M, currently at work on the Red Skelton-Esther Williams starrer, "Neptune's Daughter." . . . Secret desires dept.: Jimmy Cagney wishes he could twang the guitar and sing like Burl Ives.

* * *

Loretta Young says she can't blame the school teachers for protesting her role in the new Hal Wallis movie, "The Accused." She plays a teacher who murders one of her pupils.

"But," says Loretta, "I want them to see the picture first and then I'll debate it with them. I think they'll see it the way I do. She kills the boy in self-defence but, more important, we're point-out out that her job as a school teacher has nothing to do with it. For example, a lawyer asks me: 'You hate teaching school, don't you?' And I reply, 'It's not the job, it's me.'"

* * *

New style of singing for Betty Grable in "Burlesque." She'll do a low-down blues number, "What'd I Do, What'd I Say."

* * *

Clifton Webb will play a champion pole-vaulter in the sequel to "Sitting Pretty." The title will be "Mr. Belvedere Goes to College." It looks like Webb is turning out to be a grown-up Andy Hardy.

* * *

New sign on that bicycle Bob Hope pedals around the Paramount lot: "Available for parties, banquets. Reasonable rates."

UNKNOWNS NOK KNOWN

Paramount finally is releasing the picture, "Hatter's Castle," which was made for that company in England in 1942. The reason the film was not released in this country previously was because of the "unknown" stars —James Mason, Deborah Kerr and Robert Newton.

* * *

Promised and hoped for: Bing Crosby warbling "Friendly Mountains" in "The Emperor Waltz." I think it's the best Bing has ever done. It's a tricky echo routine.

* * *

Favorite photograph currently making the rounds of the cell blocks at the Colorado State Prison is a picture made during the filming there of Eagle-Lion's "Canon City."

The photograph shows a group of the actors intermixed with the convicts, many of whom take part in the factual drama—story of the recent prison break there.

Reason the photograph is so popular is that the convicts claim no outsider thus far approached has been able to distinguish between the convicts and the Hollywood actors!

* * *

Arthur Murray is teaching John Garfield a little fancy ballroom cavorting for the film "Tucker's People." . . . Eddie Bracken expects to put his baseball story, ".750 Smith," before the cameras this summer with himself as producer. . . . Barton MacLane's Madera, Calif., ranch is playing off big—not with crops but as a location site for movie companies.

Bridge At Its Best

By W. E. McKENNEY, America's Card Authority

'NORTH' DOES A BIT OF QUIET TRAPPING

ONE of the most interesting developments in tournament bridge in recent years is commercial and industrial games, part of their personnel activities. Nineteen such teams entered the Eastern States contest, won by the team representing New York Board of Education: Morton Friedman, George Becker, S. Seidman, Max Kitt.

I was kibitzing George Becker when he played the hand shown here. When West bid a spade and Becker failed to overcall with two diamonds I took a second look at his hand. He later said he felt sure one spade would not be the final contract, and he decided to do a little trapping.

Becker
♠ A J 6 4
♥ K Q 8 4
♦ K 10 9 5 2
♣ None

♠ 10 8 3 2 ♥ A 2 ♦ A 6 ♣ K Q 9 7 6
N W E S Dealer
♠ K 7 5 ♥ J 9 3 ♦ 6 4 ♣ A 8 5 4 3

♠ Q 9 ♥ 10 7 6 5 ♦ Q J 7 3 ♣ J 10 2

Tournament—N-S vul.

South	West	North	East
Pass	1 ♠	Pass	2 ♠
Pass	3 ♣	Pass	3 ♠
Pass	3 N.T.	Double	Pass
Pass	4 ♠	Double	Pass

Opening—♥ K 28

When East bid two spades and West bid three clubs, I did not approve of Becker's pass, but again he felt that if he did not interfere the opponents would place the missing high cards in each other's hands.

That is exactly what East did when he elected to bid three spades rather than four clubs.

Declarer made a mistake in not winning the opening lead of the king of hearts and immediately leading a heart.

Becker shifted to a small diamond, West won with the ace and led a club. Becker trumped this with the four of spades, cashed the king of diamonds and led a small diamond. West trumped with the deuce of spades and led another club, which Becker trumped with the six of spades. The 10 of diamonds was led, declarer trumped with the three of spades, led another club and Becker trumped with the jack of spades.

Then he made a nice play, the lead of the nine of diamonds. Declarer discarded a club from dummy, South trumped with the queen of spades — and Becker still made his spade ace.

Thus East and West went down four tricks doubled, minus 700.

TRUMPING OPENING LEAD IS QUESTION

WHEN I retired as executive secretary of the American Contract Bridge League on the first of the year after 20 years of service, Curt H. Reisinger of New York, an old friend, was elected secretary.

Reisinger was treasurer of War Orphans Scholarships, Inc., and vice-president of Children's Cancer Fund, Inc.

The Curt H. Reisinger Trophy for the Eastern States open team-of-four regional championship is one of the oldest contract bridge trophies in play. This hand came up during that event this year.

The bidding shown is the way it occurred at a table I kibitzed. Some employed Blackwood, and most pairs arrived at six spades.

In practically every case the diamond king was opened. With the ace of clubs opening declarer would have no problem, but with the diamond opening there was a question as to proper play.

Should declarer win the first diamond with the ace, or should it be trumped in dummy?

It was generally agreed that the king of diamonds should be trumped in dummy with the deuce of spades, and the next play should be the deuce of clubs, trumping in the West hand with the three of spades. Then a small spade should be led to dummy's ace and South's jack falls.

Now should declarer lead the king of clubs and let it ride?

Analysis shows that the correct play at this point is to lead the three of clubs and trump it with the queen of spades, then lead the seven of spades and win it in dummy with the nine. Lead the five of clubs and trump it with the king of spades. Now the ace of clubs drops, and declarer makes seven.

♠ 8 6 5
♥ J 4 3
♦ K Q 6 4
♣ A 6 4

♠ K Q 7 4 3 ♥ K 9 7 2 ♦ A 8 7 2 ♣ None
N W E S Dealer
♠ A 10 9 2 ♥ A 5 ♦ None ♣ K Q J 9 5 3 2

♠ J ♥ Q 10 8 6 ♦ J 10 9 5 3 ♣ 10 8 7

Tournament—Neither vul.

South	West	North	East
Pass	1 ♠	Pass	3 ♣
Pass	3 ♥	Pass	4 ♣
Pass	4 ♠	Pass	6 ♠

Opening—♦ K 27

EARLY-PLAY LARCENY EKES OUT A 3 N.T.

Hirsch
♠ A J 2
♥ Q 7 3
♦ Q J 5
♣ A K J 6

♠ 5 4 ♥ A 10 8 4 2 ♦ A 10 6 3 ♣ 7 2
N W E S Dealer
♠ 9 8 7 3 ♥ K J 9 ♦ 7 2 ♣ 9 8 5 3

Fishbein
♠ K Q 10 6
♥ 6 5
♦ K 9 8 4
♣ Q 10 4

Tournament—Neither vul.

South	West	North	East
Pass	Pass	1 N.T.	Pass
3 N.T.	Pass	Pass	Pass

Opening—♠ 9 30

FRED HIRSCH, playing with Harry J. Fishbein in the Eastern States Tournament in New York, had to use early-play larceny to make this hand.

East made the normal opening lead of the nine of spades. If he had opened a heart it would have been possible for East and West to cash five hearts and the ace of diamonds. But leading from the king-jack-nine against a no trump contract is a little difficult.

The spade lead was won in dummy with the queen. Hirsch (North) saw that he could cash four spades and four clubs, but how could he get his ninth trick? As soon as the opponents got in with the ace of diamonds, they would run the heart suit.

He decided to try to steal a trick, so he led a small diamond from dummy. Sure enough West played low, and Hirsch went in with the jack. Then he just went ahead and cashed his four clubs and the other three spade tricks.

If he had run the club suit first West undoubtedly would have jumped right in with the ace on the first diamond lead in order to grab off the heart suit.

Fashion Demands Attention To Detail

Beauty's Ballet

Ballet routines inspire a series of exercises designed to give a girl's figure the trim-waisted look of a ballerina's. The young girl in the full plaid skirt, above, practices swinging her foot to the top of a chair, bending backward as far as she can. For the exercise, inset top, the model stretches forward to touch her ankle; inset below, she stands ballet fashion and swings her body from side to side.

Exercises Use Ballerina's Steps To Reshape Figures

Fashion's current darling is the ballerina.

Her dancing skirts which bell from tiny waistbands have influenced fashions in dress. Her wasp-waisted figure has become the ideal of girls who, in order to wear ballerina fashions well, are anxious to cinch in waistlines to fit.

If you need to cinch in your waistline with exercise, here are three ballet-borrowed routines which Ann Delafield claims will work. This director of a famous success course uses the following routines in daily classwork to reshape figures to fit new fashions.

All set? Take your stance for the first exercise in the middle of the room, with your weight on your left foot. Extend right foot forward and point toes, ballet-fashion. Raise both arms above head, keeping elbows behind ears, and with your weight still on your left foot, bend left knee deeply and slide your right foot forward. Next, bend from your waistline as far forward as you can and touch both hands to right ankle. Alternate sides and keep exercising.

For the second exercise, stand with your right heel touching your left instep. Raise both arms above your head, keeping elbows back of your ears, and bend at the waistline as far as you can swing your body. Rise to the original position and repeat routine swinging to the right.

The third exercise is a tough one to do. Miss Delafield warns you to take this one easy, standing firm-footed on a floor which isn't slick and on which there is no scatter rug which might slip out from under you and cause a nasty fall. She reminds you also that this exercise, in imitation of the ballerina's bar work, needs working up to slowly. So go easy. Take a stance like that described for the foregoing exercise and as a substitute for the ballerina's bar use a sturdy high-backed over-stuffed chair on which to prop your foot as you alternately swing your legs.

Before swinging, stand with arms in front of you in a curved position with fingers turned toward each other. With weight on left foot, bend backwards as far as you can stretch your torso and swing right leg to the chair top where you can prop your foot. Go back to position, and repeat exercise swinging the other leg to the chair.

Skin Looks Fresh Under White Hat

The woman who thinks that a pure white hat is an enemy which points up age is maligning one of her fashionable friends.

An immaculate white hat is one of the most dependable accessories a woman can use to bring out the full pinkness of her skin, to heighten the color of her eyes, to make a skin look more daisy-fresh.

White hats, which so many women think they shouldn't wear, are better able to do all of these things than pastel-colored hats, which so many women think are safer. Pastel tints worn above the face never seem to look as spactacularly fresh as white and quite often behave perversely and flag onlookers' eyes to fading skin tones.

Among the most strikingly dressed women in the Easter parade this year were those who wore hats as white as snowdrops with their figure-slimming dark clothes.

Besides relieving all-black or all-navy costumes and besides making a woman's face look fresh, immaculate white hats seem to have a lifting effect on feminine morale. Ask any woman who wears one. Or simply watch a woman to see if she doesn't perk up under a flattering white hat.

It's not what you wear—on your face; it's how you wear it! To give emphasis to pale lashes put a little lubricant on upper lids as close to the lashes as possible. Darken edge of lids with a sharp eyebrow pencil and with fingers force color down on lashes. Apply eye shadow lightly to lower edges of upper lids and shade subtly up and out.

Neatness Is Essential For Girl Who Lives In Crowded Quarters

Young girl, above, stows her powder puffs away neatly in plastic case. Empty case is useful for keeping stocking supply handy.

Don't be the kind of girl whose untidy habits cause her family despair or threaten to alienate a roommate.

If you are given to such careless habits as wrecking a bathroom, cramming clothes into bureau drawers or closing doors on closet disorder, start while you're young to take yourself in hand. You'll discover that tidier habits will make living in crowded quarters easier for you; more pleasant for people who must share them with you.

One way to take yourself in hand is to begin restoring order in the bathroom after you use it. Be just as careful to pick up after yourself; to hang up your clothes; to pull order out of any confusion that may exist in your closet or bureau drawers.

One criterion of this new discipline is how tidy are the contents of the dressing table drawers that you use every day? You can pass the neatness test by first lining the drawers with fresh paper; then by keeping cosmetic jars in regimented rows. While you're at this business, herd your cosmetic gadgets into neat little boxes. Keep facial tissues in a neat stack; powder puffs in their own "wardrobe case."

Ready to abet the order-loving girl in her practice of tidier habits are powder puff wardrobes which provide a supply of puffs in compartmented plastic cases. As puffs are used up, these see-through plastic cases can be put into use as neat containers for stockings, handkerchiefs or hair-ribbons.

Graceful Habits Are Style Test

A good test of a woman's poise and style is the way she takes off her jacket and gloves and the way she carries her handbag.

If you pooh-pooh these things as trifles, you should sit in at a session where fashion models rehearse these practiced arts. None is taken for granted.

A jacket isn't removed until a model settles in her chair and puts down her bag. Then, she slips her jacket off one shoulder at a time, and either drops it behind her on the back of her chair or presents it to her hostess. But she hands it over as though it were a prized possession, not as something to gather into a heap and try to disown.

Gloves? She removes these, one finger at a time, folds smoothly and either lays them carefully down or carries them with nicety.

As for the handbag, you rarely see a fashion model posed without one. But she practices the knack of carrying it smartly, not as something to dangle from her wrist like a boxer's glove, or like a package she is trying to hide.

Disguise Blemish With Foundation

Even the best planned beauty care won't prevent an occasional bump from cropping up to spoil the smooth surface of your skin. Sometimes it is caused by too many sweets; other times bodily functions are slightly upset—in any event, it is mightily discouraging when the pesky thing blossoms forth just before an important date.

But your misery will be less if you learn the art of camouflage and to keep a jar of heavy foundation cream handy to mask the spot for the evening. Before you go to bed, remove your make-up thoroughly and dab a bit of healing medicated cream over the area.

After it has healed, a slight discoloration often lingers as an unpleasant reminder of your trouble. But brisk patting of the area will stimulate the circulation and help banish the condition.

Planned Meals Pay Off In Health, Economy

Rich Dessert Needs Little Sugar

Ice cream ring with nectar sauce makes sugar-saving dessert.

For a gala dessert that goes easy on sugar, buy a cake ring at the bakers and a quart of vanilla from the ice cream store. No sugar needed so far. Next make fruit nectar sauce—it takes only 1-3 cup of sugar. For so exceptional a dessert that is nothing.

Apples or any fruit in season can be used together or separately, in the basic recipe given below.

FRUIT NECTAR SAUCE

One tablespoon cornstarch, ⅓ cup sugar, 1 cup boiling water, salt, few grains, 1 tablespoon lemon juice, 1½ cups diced fresh fruit, or fresh frozen mixed fruit.

Mix cornstarch and sugar. Add boiling water and salt; boil, stirring constantly, until thick and clear (about 5 minutes). Continue cooking over hot water for 20 minutes. Remove from heat. Add lemon juice and mix in fruit. Chill before serving. If you use fresh frozen fruit, drain off liquid and heat; use it to replace boiling water. If you use apples, cut in large cubes without removing the skins. If you use grapes, they should be cut in half and seeds removed. If you use pears, they should be peeled and diced. (Makes about 2 cups.)

Here's another sugar easy treat that calls for no fat. Brazil nuts are plentiful again.

KRINKLE COOKIES

Two egg whites, ⅓ cup brown sugar, ½ cup light corn syrup, ½ cup sifted flour, 4 cups chopped popped corn, 1 cup toasted chopped Brazil nuts.

Beat egg whites stiff and gradually beat in sugar and corn syrup. Fold in flour, popped corn and half the Brazil nuts. Drop by spoonfuls onto greased baking dish, sprinkle with remaining Brazil nuts and bake in a moderate oven (350 degrees F.) for 15 minutes. (Makes 3 dozen.)

Fish Omelet

Two cups flaked, cooked fish 2 tablespoons lemon juice, 4 eggs (separated), ½ cup milk, 2 tablespoons minced onion, 1 tablespoon chopped parsley, ⅛ teaspoon pepper, ¾ teaspoon salt, 1 cup corn flakes, 2 teaspoons butter.

Sprinkle lemon juice over fish. Beat egg yolks until very thick; carefully fold in milk, onion, parsley, pepper and salt. Pour into hot greased frying pan. Top with finely crushed corn flakes mixed with melted butter. Bake in moderate oven (375 degrees F.) about 20 minutes. Yield: Four-six servings.

Scandinavian Fish Recipes

If meat is high or scare, or perhaps because you like delicious fish dishes, plan one of these Scandinavian recipes:

SALMON, SCANDINAVIAN STYLE

One tablespoon minced onion, 1 tablespoon butter, 2 tablespoons flour, 1 can condensed mushroom soup, ¾ cup beer (if desired), ½ teaspoon salt, few grains pepper, 1 pound can salmon, boned and flaked, 2 hard-cooked eggs, diced, 1 cup rice, 2 tablespoons butter.

Cook onion in butter until lightly browned; add flour and blend. Gradually add mushroom soup and beer (if desired). If beer is used, open container about 15 minutes before adding to other ingredients. Cook over low heat until thickened, stirring constantly. Season with salt and pepper. Add flaked salmon and diced hard-cooked eggs. Cook 1 cup rice in boiling salted water until tender; drain. Add 2 tablespoons butter and blend with fork; pack into buttered ring mold and turn out on hot serving plate. Fill hot rice ring with salmon mixture. (Serves 6.)

FILLETS, SCANDINAVIAN STYLE

Three pounds fillet of haddock, 2 large onions, chopped, ¼ cup butter, 2 tablespoons flour, 1 bottle beer (if desired), 2 tablespoons brown sugar, 5 peppercorns, 2 cloves, 1 teaspoon Worcestershire sauce, 1 tablespoon vinegar.

Cut fillets in serving size pieces. Brown onions in butter; add flour; cook 3 minutes. Add beer (if desired) and remaining ingredients except vinegar. Cook over low heat, stirring, until thickened. Add fillets, cover and cook until fish is done. Add vinegar; cook 2 minutes longer. Remove fish to platter. Strain sauce and serve separately. (Serves 6-8.)

Almond Maple Pie

Luscious one-cruster pies are favorities for spring. Accent the prune and almond filling with both maple and lemon to give it this refreshing flavor. Serve it cold.

ALMOND MAPLE PIE

Two-thirds cup blanched almonds, 1½ cups sliced pitted cooked prunes, ½ cup maple-flavored syrup, ½ cup granulated sugar, 1 cup cooking liquid from prunes, 3 tablespoons butter, ½ teaspoon salt, 3 tablespoons cornstarch, 4 teaspoons lemon juice, ¼ teaspoon maple flavoring, pastry for single 9-inch crust.

Chop almonds and combine with prunes, syrup, sugar, prune liquid, butter, salt, cornstarch and lemon juice. Bring to a boil and cook and stir 3 or 4 minutes. Cool slightly, and stir in flavoring. Pour into pastry-lined pie pan. Bake in very hot oven (450 degrees F.) 25 to 30 minutes. Cool before cutting. (Serves 6 to 8.)

Rice Custard With Peaches

Four canned peach halves, 2 cups milk, 1¼ cups cooked rice, ¼ teaspoon salt, ½ cup granulated sugar, 2 eggs, ½ teaspoon vanilla extract, ¼ cup granulated sugar for meringue.

Drain peaches; cut into cubes. Add to milk and heat thoroughly over hot water. Add rice, salt and sugar, and cook five minutes. Pour some of the mixture over slightly beaten egg yolks and stir into remaining mixture. Return to heat and cook two or three minutes longer. Add flavoring. Pour into baking dish. Cover with meringue made of egg whites and ¼ cup sugar. Brown in moderately slow oven (325 degrees F.) 25 minutes. Chill. (Serves six.)

Easy to Make—Here's a pie that's easy to make. Prepare packaged vanilla pudding with apricot whole fruit nectar for the liquid, pour into a graham cracker shell and chill well before serving.

Short-Cut Supper

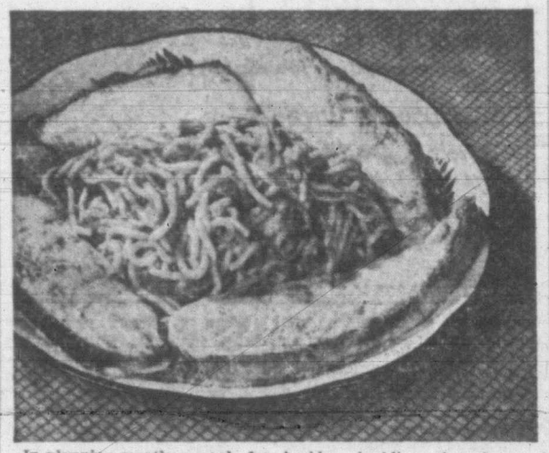

In planning meatless meals for this month be sure to put halibut steak and spaghetti on your favorite, substantial supper-dish list. Halibut and spaghetti are perfect partners on a platter; they have the kinds of flavors that were meant to merge together. Halibut, you know, is a lean, boneless fish that needs a good, rich sauce to bring out the delicate overtones of its flavor.

Now, you may, if you wish, concoct a special sauce from the condiments and relishes in your refrigerator and on your pantry shelf. But you can save yourself a world of time and trouble, besides doubling the size and savor of this dish, by serving spaghetti with the halibut instead.

Be sure to get the fully prepared spaghetti that comes already cooked and packed in cans. Spaghetti made to an epicure's taste—not too hard, and not too soft—with every tender, succulent strand simmered in a rich and racy tomato sauce well flavored with some robust cheese. You'll find the tomato sauce on this spaghetti has just the right amount of spice and savor to enhance the flavor of the fish. And besides, spaghetti will give you extra value in this dish, for, if you want to serve a short-cut supper, spaghetti will double for potatoes on the platter. Here's how:

HALIBUT STEAK, SPAGHETTI

One large (15 oz.) can cooked spaghetti in tomato sauce with cheese, 1 lb. halibut steak (4 portions), salt and pepper, fat.

Heat spaghetti in saucepan. Serve on platter with fish on one half and spaghetti on the other.

TO PAN FRY FISH

Allow sufficient fat to cover the bottom of frying pan, about ¼-in. in depth when melted. Have fat hot, and not smoking, before putting in fish. Cook until fish is tender and well done (approx. 6 to 10 mins.). Fish is cooked when it can easily be pricked with fork.

Tastes Delicious—The next time savory stuffed cabbage rolls are on the menu include wedges of ripe olives with the hamburger-rice mixture. It makes them more delicious than ever.

Apple Crisp—Five cups sliced apples, ¼ cup honey, 2 teaspoons lemon juice, 3 shredded wheat biscuits, finely rolled, 3 tablespoons flour, ¼ cup sugar, ½ teaspoon cinnamon, 2 tablespoons butter, salt, light cream. Place apples in greased casserole; pour over them honey and lemon juice. Mix together shredded wheat, flour, sugar, cinnamon, butter or margarine and salt. Sprinkle over apples. Bake in hot oven (400 degrees F.) 40 minutes. Serve with cream. Serves 4 to 6.

Lemon Cream Pie

Half cup sugar; 2½ tablespoons cornstarch or 5 tablespoons all-purpose flour; ⅛ teaspoon salt; 1½ cups milk; 2 egg yolks, well beaten; ¼ cup lemon juice; ¼ teaspoon grated lemon rind; 1 baked 9-inch pie shell; 2 egg whites; 2 tablespoons sugar.

Combine sugar, cornstarch or flour, salt, milk and beaten egg yolks and cook in top of double boiler until thick, stirring frequently. Add lemon juice and rind. Cool custard slightly. Fill baked pie shell. Top with a meringue made from the 2 egg whites and 2 tablespoons sugar and brown in a moderately slow oven 325 deg. F. Yield: one 9-inch pie.

Moulded Egg Salad

Vegetables may be scarce, but here is a salad that requires eggs instead of vegetables as its main ingredient.

Moulded Egg Salad—Ingredients: One tablespoon plain gelatin, ¼ cup cold water, 1½ cups boiling water, 2 tablespoons vinegar, 1 teaspoon salt, hard-cooked eggs (sliced), 1 tablespoon chopped parsley, 3 tablespoons chopped pickle, 1 tablespoon grated onion.

Soften the gelatin in the cold water. Add boiling water, vinegar and salt. When the gelatin mixture begins to stiffen add the remaining ingredients. Pour into wet moulds and chill. Serve on lettuce leaves and garnish with mayonnaise.

Cheese Croquettes

One and one-third rolled oats, 1⅔ cups boiling water, ¾ teaspoon salt, ½ cup grated cheese, 1 teaspoon chopped parsley, 1 teaspoon grated onion, few grains pepper, 2 chopped, hard-cooked eggs, and ½ cup dry bread crumbs or oatmeal.

Gradually stir rolled oats into boiling, salted water, stirring constantly for about 5 minutes. Add cheese and stir until melted. Remove from heat and beat thoroughly until very smooth. Add chopped parsley, onion, pepper and eggs. Chill mixture 1 hour. Shape into round flat patties, roll in dry bread crumbs or oatmeal and pan-fry until nicely browned on both sides. Serve hot with sauce or relish. Yield: Six servings.

Whole Wheat Nut Bread

A whole wheat nut bread made with molasses and baking powder is a balancing accompaniment to a spring luncheon salad. It is simple enough to make and it is "different" and nutritious as well.

WHOLE WHEAT NUT BREAD

Two tablespoons brown sugar, 2 cups whole wheat flour, 1 cup sifted all-purpose flour, ¾ teaspoon baking soda, 2½ teaspoons baking powder, 1¾ teaspoons salt, ¾ cup milk, ¾ cup water, ⅔ cup molasses, 1 cup chopped walnut meats.

Mix together sugar, flour, baking soda, backing powder and salt. Combine milk, water and molasses; add to dry ingredients. Mix smooth. Add nut meats. Pour into 9¼ x 5¼ x 2½ in. greased loaf pan. Let stand 20 minutes. Bake in moderate oven (350 degrees F.) 1½ hours. Cool 5 minutes. Remove from pan. Cool. Bread will slice in uniformly thin slices if stored overnight.

Gingerbread goes well with spring berries or stewed dried fruits. But too often recipes are so large they become impractical for the smaller family. However, this recipe was created especially for the small family, as it yields 6 portions.

SMALL-FAMILY GINGERBREAD

One-quarter cup shortening, ¼ cup sugar, 1 egg, 1¼ cups sifted all-purpose flour, ¾ teaspoon baking soda, ½ teaspoon cinnamon, ½ teaspoon ginger, ¼ teaspoon cloves, ¼ teaspoon salt, ⅓ cup molasses, ½ cup hot water.

Cream together shortening and sugar. Add egg; beat well. Sift together flour, baking soda, cinnamon, ginger, cloves and salt. Combine molasses and water; add alternately with flour mixture to creamed mixture. Line 9½ x 5¼ x 2½ in. greased loaf pan with greased waxed paper; pour in batter. Bake in moderate oven (350 degrees F.) 45 minutes. Cool 5 minutes. Remove from pan. (Six portions.)

Diggin' In The Sand

A favorite pastime enjoyed by all youngsters is playing in a sandbox. After all other exhausting games have been played and there doesn't seem to be another fence or tree to climb, then it's time to build a few castles in the sand pile. Looking over the building "territory" are, left to right: Joan Thame, Carol Shields, Katherine Saddler, Pat McGoldrick, Andy McGoldrick, Jack Ready and Ronnie Peterson.

Boy Pianist Makes Good

By JAMES THRASHER

THE HERALD TRIBUNE critic called him "the most remarkable pianist encountered in 20 years of experience in reviewing music in this city."

"Among the outstanding keyboard artists of the present time," the New York Times review proclaimed. "A rarity among today's young virtuosos," said the New York Sun.

"There is one thing bothering me," the New York World-Telegram reviewer confessed. "Since he is so young he is bound to improve. But how much improvement can there be, after all?"

The target of these critical bouquets is a Hungarian lad named Ervin Laszlo, who won't be 16 until June. The men who tossed them, be it remembered, don't impress easily. Each year they hear scores of talented young musicians to whom a New York recital is what a big league tryout is to a rookie ballplayer. And a lot fewer rookie musicians than rookie ballplayers stay up in the big time.

* * *

ERVIN ARRIVED here from Europe with his mother three weeks before his debut recital this month. They wanted to come a year ago, but Mme. Laszlo was unable to get an American visa in Budapest. Last September they went to Geneva, where Ervin won the grand prize in piano at an international music competition. From Switzerland they went to Paris, where Mme. Laszlo encountered no difficulty in getting permission to come to the United States.

Away from the piano Ervin shows no distinguished marks of the musical prodigy. He is slight of build. But his hands, like his musical perception, already seem to have reached maturity. They are large and well muscled, with square-ended fingers—unmistakably the hands of a professional pianist.

Although he has known a little English since he was 10, Ervin has picked up most of his vocabulary during his short stay in New York. He now converses in the language with surprising ease, speaking it readily in a voice that has already begun to deepen.

* * *

YOUTHFUL geniuses are popularly supposed to be temperamental, nervous or otherwise off the beam of common folks' behavior. Ervin Laszlo does not fit the picture. He is relaxed, pleasant and thoroughly normal in manner. This is astonishing in view of his wartime experiences, which were of a kind to shock the mind and nerves even of a child of the most routine sensitivity.

A few months after Ervin had been admitted to the master classes of Erno Dohnanyi, the famous Hungarian pianist-composer, the Nazis occupied Budapest. His parents' apartment was taken over by the invaders and, since the Laszlos are Jewish, their freedom and lives were in danger.

Tse Swedish ambassador found Ervin and his mother a safe hiding place when his father, a lawyer and industrialist, was sent to Russia in a labor battalion made up of professional men. They were put to work clearing fields of land mines. Ervin's father lost a foot in a mine explosion, but he was more fortunate than most of his colleagues. Of the 250 in the battalion that set out for Russia, only six men returned three months later. The elder Laszlo had to spend a year in a hospital, but is now recovered and hopes to join his family here soon.

Ervin and his mother were given lodging on the third floor of a four-story residence on the Pest side of the Danube. The first and fourth floors were destroyed by bombs during the eight weeks of incessant day-and-night fighting after the Russians entered the city.

* * *

DAY AFTER DAY, Ervin says he would look out his window and see Nazi soldiers herd a group of Jewish children to the river bank, line them up, and mow them down with machine gun fire.

The intercession of the neutral Swedish diplomat probably saved Ervin, but he had to give up all thought of music during the 10 months of Nazi occupation. This was the first interruption in a career that began at five, when Ervin had his first piano lessons from his mother.

He learned all his mother could teach him in six months, and professional teachers took over from there. He made his first public appearance when he was nine, playing a Mozart concerto with a symphony orchestra in Budapest.

It was a full year after the Nazis came before Ervin could resume practicing, yet he gave a public recital only two months later. The program that he played in his New York debut—it included music by Bach, Beethoven, Schumann, Chopin, Debussy and Liszt — would have challenged the technical and interpretive powers of any top-ranking virtuoso. Yet this was only one of five recital programs which, along with six concertos, are at his fingertips and ready for public performance.

* * *

ERVIN'S American managers, Lawrence Evans and Kurt Weinhold, know what to do with a genius on their hands for they managed Yehudi Menuhin in the days of his phenomenal youth. Ervin will be handled much as Menuhin was — no exploitation, relatively few concert engagements, and careful supervision (he doesn't need "lessons") by one of the great keyboard artists while his musical gifts are ripening to their full power.

Ervin is delighted with what he has seen of America, and he and his family intend to make their home here. "It has always been my dream to live in America," the young pianist says.

One of the things Ervin likes best about his new country is the girls. And he isn't doing bad y, either, for he had himself a steady girl friend after only a couple of weeks in New York. She has taken him riding and on sight-seeing trips that include a visit to the top of the Empire State Building, and she has invited him to a high school party.

"She is very proud of him," Mme. Laszlo says. "Prouder than he is."

Ervin Laszlo In Action: At 16, Critics Wonder How He Can Do Better

Uncle Ray . . . Strange Forms Of Paper Money Have Been Used

THE CHINESE seem to have been the inventors of paper money. When Marco Polo traveled in China more than six and a half centuries ago, he found that money in the form of paper was passing from hand to hand.

At a later time in Europe, goldsmiths started the custom of writing promises that they would pay a certain number of coins when asked to do so. These promises were written on paper, and the pieces of paper were money of a sort.

Still later, the governments of nations in Europe began to print paper money. The money was a promise to pay. It was given the same legal value as metal coins when laws made it "legal tender." This meant that anyone could pay a debt with paper money, the same as with coins.

The paper money of the Mafeking Siege is of special interest. It was issued during the Boer War in South Africa, in a native village called Mafeking. The Boers laid siege to the British, who were encamped in and around the town.

* * *

THE SIEGE started in October, 1899, and ended seven months later. The British commander ordered a special kind of paper money to be issued. This money passed about freely, and it served its purpose during the long months of the siege. A British army came marching to the spot in May, 1900, and the Boers were driven away.

A strange form of paper money was used in Canada during a period of 65 years—from 1685 to 1750. This money was made from playing cards!

It so happened, in 1685, that money did not arrive from abroad for French soldiers in Canada. De Meulle, the man who was supposed to pay the soldiers, decided to issue money of his own. Since he did not have a printing press, he collected all the packs of cards he could find and cut them into pieces. Each card was cut into four pieces, and each piece—when duly signed—became a promise to pay as soon as money arrived from France.

* * *

THE PIECES of card were accepted by traders as payment for supplies. In other words, they took the place of real money.

This plan worked so well that it was tried again and again in later years. Many persons in Canada besides the soldiers and traders made use of playing card money.

In Mongolia and Tibet, there are sections where "tea money" is employed. This is formed of tea which has been pressed into small bricks. Each brick carries an imprint which stands for a promise to pay a certain amount.

When a plague or famine comes to China, some of the Chinese try to protect themselves by burning paper which has been called "spirit money." Pieces of this paper are also cast into rivers. It is believed by some Chinese that such action will ward off the attacks of demons who are causing the trouble.

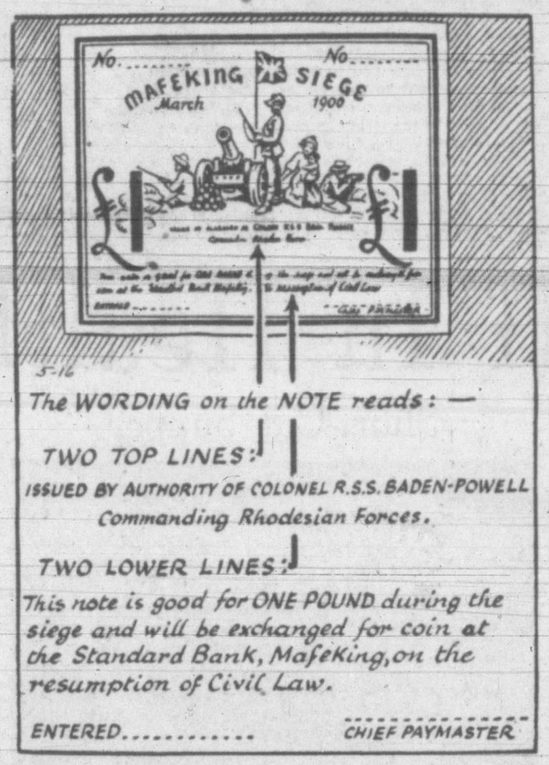

What Animal's On The Loose?

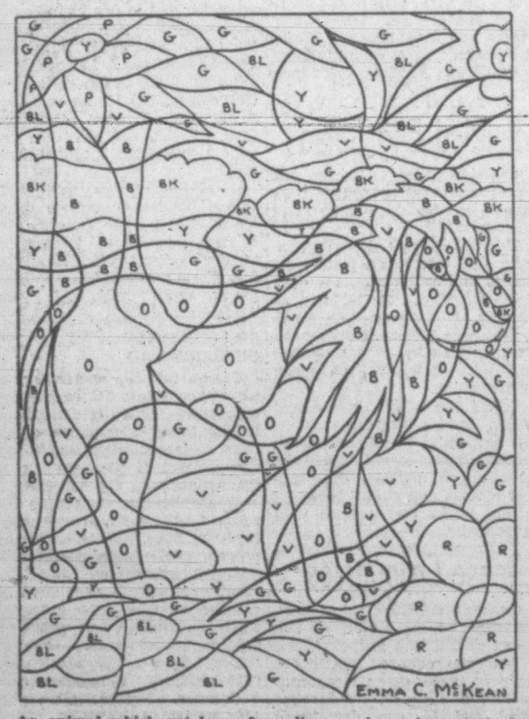

An animal which got loose from its cage in a circus train is hidden in this maze, as scared as you might be if you came face to face with it unwarned. To capture it, take crayons or colored pencils and shade each area according to its color symbol: G—green; Y—yellow; O—orange; R—red; V—violet; B—brown; BL—blue; BK—black; P—pink. For pink, use red lightly.

More Notes About Emanuel Swedenborg

PERHAPS you remember the stories we had about Emanuel Swedenborg in this column. Since then I have received quite a number of letters from followers of that interesting Swede, most of them saying they were pleased by the way I handled the subject.

A director of publicity for a Swedenborg group seems to be less well pleased. The Rev. Leslie Marshall wrote a letter saying that "there is no such strange statement in Swedenborg's writings as that if a person looks at Jesus through his right eye, he sees a bright sun, through the left, a moon."

If the Reverend Marshall will look at Section 118 of Swedenborg's work, "Heaven and Hell," he will see these words:

"Before the right eye, He appears exactly like a sun, as if of the same sort of fire, and of the same magnitude as the sun of this world: but before the left eye, He does not appear as a sun but as a moon."

Those words were written about Jesus, whom Swedenborg constantly calls "the Lord." Note the definition of "the Lord" in Section 24 of the same book:

"The Lord, in the world, was called Jesus."

Another translation of "Heaven and Hell" has a different wording, but the same idea is given in Section 118.

In regard to the question of whether Swedenborg invented an ear trumpet, I suggest that this reader study a paragraph on page 267 of the biography published by the Swedenborg Foundation, New York City. In that paragraph are the words:

"In his 'Daedalus,' there is a description of a new ear trumpet for the dead. . . . To Swedenborg also is due the first conception of a tank in which to test models of ships."

Swedenborg had a friend named Christopher Pothem, and these two men talked oer with each other the inventions they had in mind. In the case of the ear trumpet, Swedenborg published the first account of it, also drawings, but gave credit to Polhem for its invention. The paragraph in the Swedenborg Foundation biography from which I have quoted should be revised to give Polhem his proper share of the honor.

The Case Of The Blue Hat Mystery

By MARY L. AKSIM

"BUT what's she like, Bob?" Doris pleaded, as he handed her the letter.

Bob shrugged. "You'll see soon enough. The letter says at three tomorrow afternoon. It must be you she's coming to see! Anyone would know I'd be at the office then."

He turned back to his breakfast as Doris followed the neat black lines of the letter impatiently. Why, oh why, she agonized inwardly, did this old friend of Bob's have to choose this week of all weeks? She would have to give the house the thorough cleaning she had been postponing since the twins came down with whooping cough, and perhaps invite one or two of their friends to meet the visitor. Yes, that would be the best plan, she decided. She'd call Ellen, and perhaps Margaret. That would keep the conversation flowing until Bob could take over. She laid down the letter.

"Did you know her very well?" she asked innocently.

"Who? Oh, Gertie!" Bob answered lightly. "Pretty well. Went to school with her back home." His heartiness was almost convincing.

"And after?"

"Oh, after? There wasn't much. Just a few baseball games. Cant' think why she wants to look me up."

"Mother!" That was Garry calling. Then Ted was making croaking sounds. Doris rose wearily. "Well, you might take your old friend out to dinner," she suggested.

Bob reflected. "That might be a good idea!" he said.

* * *

AS SOON as the boys were settled, Doris sat down at the telephone. Ellen and Margaret both could come, and they responded to her suggestion that they dress for the occasion.

"She's an old girl friend of Bob's," Doris told them. "And she's fresh from a dress designers' conference in New York."

She studied herself thoughtfully in the hall mirror as she went to take the vacuum cleaner from the closet. Certainly she was not at her best this morning. But she'd like to see Gertie Westaway after she'd been waiting on a pair of seven-year-olds with the whooping cough. But Bob had certainly jumped at the chance to take Gertie to dinner! How well had they known each other? The thought kept darting at her happiness all day. She answered the twins' demands and cleaned the house and prepared dinner, but when she sat at the table with Bob her appetite had left her.

Three o'clock the next day found Doris nervous but prettily gowned in a polished living-room waiting for the bell to announce her guests. The boys were united in their own room again and she had allowed them to keep the cat to amuse them. The doorbell rang and she stole a last glance in the mirror to reassure herself.

* * *

GERTIE WESTAWAY stood on the doorstep and Doris felt for a moment as if she were addressing one of the advertisements in a magazine. The vision was all in a charming shade of blue from her hat, upon which a bluebird poised, to a swath of blue gauze around her throat, to a beautifully cut tailored suit. Doris threw the door wide and breathlessly introduced herself.

"Oh, yes," laughed Gertie on a high note of gaiety. "Bob always wanted to get married!"

Ellen and Margaret arrived at that moment and Doris piloted them to the guest room to remove their hats and gloves. She could read approval of Gertie in her friends' faces as the afternoon slipped by. Bob was home before Margaret and Ellen said good-bye and there was much good-natured teasing as he came into the room.

When her friends left, Doris and Bob and Gertie sat on and the talk turned to schooldays and friends back home in Bob's home town. Doris waited nerously for Bob to suggest taking Gertie to dinner uptown, but he seemed to have forgotten about it. She reviewed mentally the contents of the refrigerator and was just about to mention dinner when Gertie rose to go.

* * *

THEY went up the stairs to the guest room, past gusts of very healthy-sounding laughter from the twins' room, and Doris explained about the whooping-cough. Gertie made the conventional sounds of sympathy and sat down at the dressing table to smooth her hair before adjusting the bluebird masterpiece.

Doris noticed it the moment Gertie turned to the mirror. The bare space on the bed where the blue hat had been! She swayed weakly as Gertie went on talking with her back towards her. Surreptitiously, she swept her hand behind the bed to see if the hat could have dropped from the spread. And then a dreadful suspicion put strength into her limbs. Those giggles from the boys' room! She was across the hall like a vengeful fury.

And there on Garry's bed was the blue hat and the bluebird was without its tail and many of its feathers! The cat! She tried to hush the twins' hysterical outbursts.

Doris went abjectly back to Gertie and tried to explain and called Bob upstairs to make some monosyllabic apologies which came perilously close to exposing his own amusement. Gertie said nothing at all. She looked at Bob as if she was seeing him for the first time.

Doris couldn't blame her for the cold way she went down the stairs and out through the hall to her car carrying her ravaged millinery tenderly. And when she door was closed she scolded Bob and the twins energetically and with tell ing effect.

But her heart was lighter than it had been for two days.

What Way Out Of Maze?

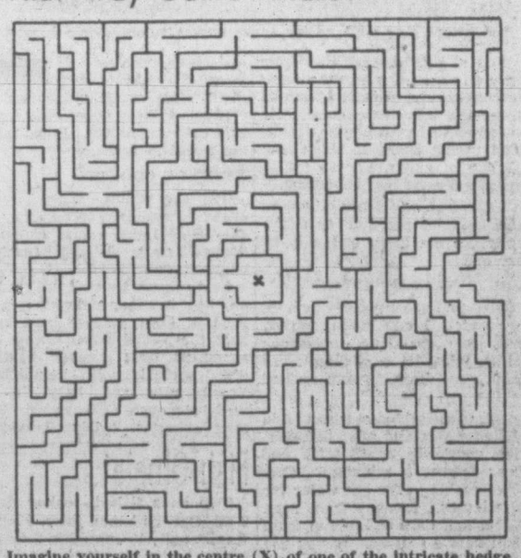

Imagine yourself in the centre (X) of one of the intricate hedge mazes constructed in an old English garden. Take a pencil and see how quickly you can find your way to the exit. Running into a dead-end and having to retrace steps counts a point against you. If you emerge with fewer than two points accumulated, you're exceptional.

Spraying Prevents Insect Infestation

By CECIL SOLLY

THERE IS A right and wrong time to spray roses. Here, the right time is in the early morning. Never spray rose bushes in the afternoon. When spraying, be sure to use a spray can with a nozzle which makes a very fine, misty spray. Thoroughly cover the buds, stems and front and back of all leaves. Also the soil around each bush should be given its share. In my own garden I have found that a two or three-gallon pressure sprayer is the most suitable.

It is most important, here in the Pacific Northwest rose garden, to realize that insects and diseases both live in the vacant lots and wild field and woody areas. At certain times, decided by old Dame Nature, these troubles naturally migrate by flying or floating on the wind, into your rose garden. Nothing we can do will stop their coming. All we can do is to destroy them when they arrive. To be sure of this, the rose bushes must be sprayed at least every ten days. Every week is better. The reason for this is that new growth is continually being produced and this tender tasty new growth will be immediately infested if left unprotected.

Some gardeners use powders for dusting instead of spraying, but this makes the bushes look so unattractive that liquid spraying is much more satisfactory. In fact, liquid sprays enhance the appearance of the bushes.

* * *

AS STATED previously, all healthy, well-fed rose bushes will be much less likely to suffer from any insect infestation, especially that of aphids, or "greenfly," as they are so often termed.

There are nine different kinds of aphis which infest roses. Besides aphis, roses are attacked by a curculio or snout beetle and a grub, both of which eat holes in the buds; thrips, which cause the flowers to appear as if they had been scaled; slugworms, which skeletonize the leaves; and leaf roller caterpillars. All of these pests have most interesting and entirely variant habits of life and reproduction. However (thank goodness), their cure and elimination is practically the same. All growers of fine roses know that "prevention is better than cure" and it certainly assures us of better-looking plants.

Well-fed, healthy rose bushes that are not accidentally wetted when sprinkling other parts of the garden seldom suffer from diseases here. There are only two bad ones—powdery mildew and black spot—and if they appear on your bushes by all means spray at once to control them, but be sure to realize that by bettering your feeding program much future trouble may be prevented. Both these diseases—mildew and black spot—are types of fungus which live as parasites on the plant. They multiply and spread with great rapidity. Once they have secured a hold on any plant the damage is greater than is apparent because they cause the leaves to cease in their function of a food factory which changes the food sent up from the roots into the necessary materials to grow good roses. Diseased plants quickly become weaker by the attack and this weakness leaves them a prey to insects. It also interrupts their normal functions, such as ripening of wood in fall and production of new branches in summer.

I think the prevention and control of disease in roses is the most important of all cultural items.

The best spray material to use for diseases is the Greenol mentioned previously. Its content of copper and many other items to which the diseases are allergic makes its use most satisfactory, but, again, it must be repeated, that since roses grow continuously all season and make new growth daily, this new growth must not be left long unprotected or it will form a landing place for the disease spores. As for insects, spray about once a week.

Since the insect sprays and the disease sprays are intended to be mixed so as to do both jobs at once, the work is not so hard as it would seem.

Beauty In The Home

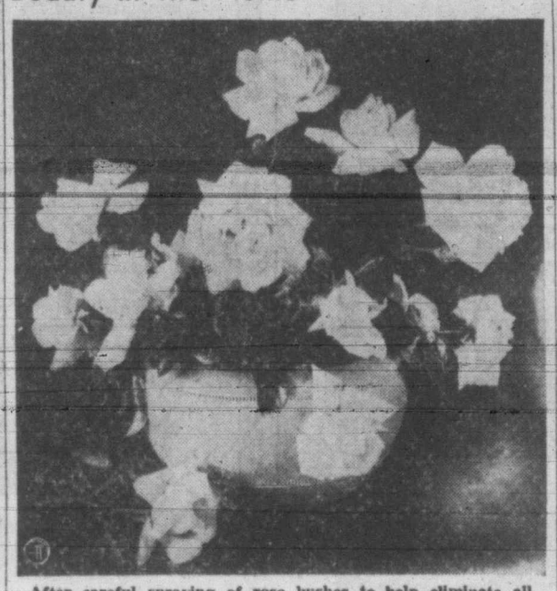

After careful spraying of rose bushes to help eliminate all garden pests and preventing sprays of water being sprinkled on the leaves, it isn't long before a bowlful of roses, like the one pictured above, will grace a dining-room table and other rooms in the home. Cecil Solly's column this week gives more detail on spraying roses, combating insect attacks, correct methods of watering, and preparation of soil.

THE EXACT amount of water that is required by a rose bush depends somewhat on the condition of the soil in which it is growing. If there is a sufficient natural supply of moisture, nothing could be better. When the rose roots penetrate very deeply into soil that is not too dry and sandy, there should be no need to water at all. All roses should be planted right out in the open. Their type of leaf structure is a plain evidence of this fact. If, however, they are grown where a nearby house or tree cuts off the direct afternoon sun's rays, it is noticeable that the leaves are more lush and larger and the bush does not need so much water, since transpiration is not so great.

The simplest and most effective way to provide any water that the bushes may need is to place an inverted drain pipe or tile at the upper end of the rose garden. It should be buried so that only the rim of the top shows out of the soil. When and if water is needed, the nose of the hose should be placed in the "pipe" and water allowed to run slowly for several hours, to thoroughly soak the sub-soil. By doing this, the water will be delivered deeply below ground level, where the roots are waiting to take it up. When this "seeping pipe" system of sub-irrigation is used, a few pounds of commercial fertilizer may be placed in the pipe, too. This will dissolve slowly in the water as it is used and avoid waste by carrying food where it is most needed. If the "pipe" is located anywhere near the kitchen door, dishwater and water in which vegetables have been cooked may well be utilized for the roses instead of wasting it down the sink.

There is one important point which must be very carefully noticed when watering. Never sprinkle the rose garden, and take care to not even sprinkle the adjoining or adjacent flowers or lawn with cold water while the sun is out or the nearby roses will be sure to get mildew. On no account ever allow any water to get sprinkled on the leaves of the rose bushes. They should be dry to be healthy.

* * *

Foreign Roots. When the rose bed is properly prepared with rich soil, the roots from neighboring trees, shrubs and some plants are sure to spread into the bed and forage for food. This must be prevented by cutting down a full spade's depth all around the rose bed several times a year to sever the marauding roots. Where possible, trace any roots found in the rose bed back to the tree or shrub from which they start. Remove them by cutting them at the source rather than by continually fighting them and the recurrent crop of new roots that spring from where the old ones are severed

Dog Notes

By PETER BOGGS

INTERMITTENTLY newspapers relate a story about a human foundling being left on a doorstep with a pathetic note pinned to his clothes. Here is a case in which the waif was not a baby but a dog.

A few years ago in Shell Knob, Missouri, Rev. Charles Van Zandt started to enter his automobile after a pastoral call. As he opened the car door, he found a furry and friendly brown dog curled up on the front seat. Tied to its collar was a note which read:

"Won't you please give me a home? I am good-natured, three and one half years old, and need a home. My name is Brownie and I ll do tricks for you. Please don't scold me. I love children." This appeal was written in a childish scrawl and many words were misspelled.

The minister had a dog of his own but accepted the responsibility which some youngster had thrust upon him by taking the dog as his charge. He inquired among his friends and soon placed Brownie in a new home. Shortly afterwards he received by mail another note in the same handwriting. The message was short, expressing simply, "Thanks an awful lot for what you did for Brownie."

* * *

IF YOU keep your dog in a pen out of doors be sure that he has some sort of a platform or bench on which he can climb. While often a dog will suffer no harm from lying in the snow, he would rather have a bench or board on which to sun himself. Snow-covered or frozen ground becomes wet and muddy when it begins to thaw. A dog forced to lie unprotected on such ground may develop a serious cold from the dampness. Remember, a dog can stand any amount of cold weather providing he isn't exposed to drafts or dampness.

* * *

DURING a conversation with a new dog owner, I was asked if it is true that a dog should never be given milk. The questioner had been told that

"Give dog platform."

if a dog drank milk it would develop worms. Although there are a large number of dog owners who know that this is a myth, it is astounding to discover how many take it for truth. Milk will never cause worms.

Speaking of what not to feed your puppy, here are some items that should never be included in his diet: Beans, peas, potatoes, salt pork, ham, fresh white bread, cake, candy or any other desserts. A young dog's digestive tract is not equipped to assimilate these foods. Another hint—never give a dog cooked eggs in any form, but remember, that raw eggs are good for him.

* * *

IF YOU are raising a puppy, do not allow him to drink too much water, as a young dog requires very little drinking water, his diet in most cases including ample liquid. Contrary to prevalent opinion it is not wise to leave water constantly available to a puppy as he is inclined to drink too much with resultant digestive troubles. Up to six months of age a pup should drink water three or four times a day, and then have his drinking bowl removed. Fresh water should be put down each time that it is offered, and not immediately after a meal—at least an interval of 10 or 15 minutes.

KEEP YOUR DOG Healthy with NU-LIFE REMEDIES
At Drug Stores and Pet Shops

Every Backyard Garden Needs Good Bean Patch

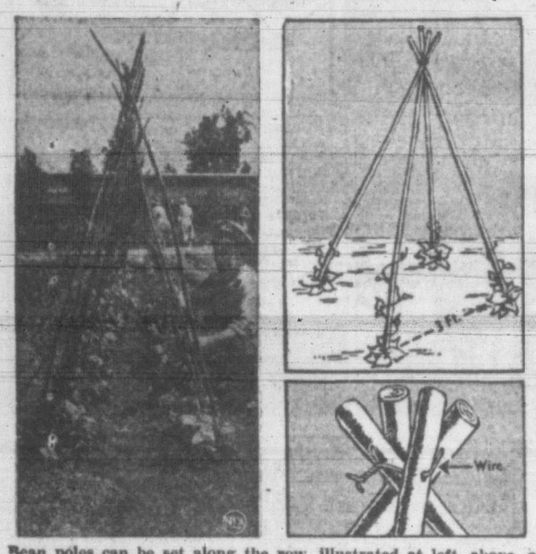

Bean poles can be set along the row, illustrated at left, above, or arranged in wigwam fashion, as shown in sketch

THE humble bean offers one of the cheapest forms of food energy. Extremely nutritious, it is rich in vitamins A, B and G and in the minerals we need. Because it produces a large quantity within small space, it is ideal for the home garden.

Of the innumerable varieties of beans, the most popular for home use are the snap, or string, types and the limas. Both varieties come as bush-growers and as climbers.

None of them is too fussy about soil or climate, except that they do like warm weather. Therefore your first planting should not be made until the ground is warm. Given warmth, beans thrive in any light well-limed, well-drained soil which has been enriched with an application of manure and a general fertilizer.

Sow bush beans an inch or so deep, two to four inches apart in rows two to three feet apart. Or plant them in hills, a foot apart, four plants to the hill. Sow lightly, as beans do better without thinning. Three-quarters of a pound of seed is enough for a 100-foot row and should yield about two bushels. Snap beans take from six to eight weeks to mature, so to insure a continuous harvest, make succession sowings every two weeks until August.

Top sketch shows how stones and hard clods of dirt will distort the shape of carrot root which should grow straight down in as nearly perfect cone shape as possible, as shown in lower sketch

AS SOON as the seedlings emerge an inch, start cultivating and keep at it faithfully to keep the weeds down. However, never cultivate when the plant is wet with rain or dew, for fear of spreading bean rust, anthranose or other fungus diseases to which beans are highly susceptible.

Climbing beans, because of the poles or other support on which they grow, require more space than do bush beans. Climbers can be trained on a wire fence, on string stretched between stakes along the row or on a trellis. But the commonest device is the familiar bean pole.

This should be a rough-barked sapling, six to eight feet long. Vines can be trained up single poles, leaning like inverted V's along the row or on "wigwam" frames—four poles, with bases three feet apart and their tops tied together tepee fashion. This form gives added strength against wind damage.

Bush limas are somewhat more fussy than snaps about warm weather and should be planted about 10 days later. They also require slightly richer soil. Push them into the ground—always with the eyes down—in rows two feet apart, three inches apart in the row. Cover with soil two inches deep.

Climbing limas are more productive than the bush variety and less liable to spoil in wet weather. Plant pole limas a week or so later than pole snaps, in hills three to four feet apart, five beans to the hill. If soil over the seeds becomes caked by heavy rains before the seedlings show, break up the crust with a steel rake, being careful not to strike deep enough to injure the tender sprouts.

ANOTHER excellent provider of nutrition is the carrot. It is rich in vitamins A, B and C. And it's a nice, well-behaved vegetable, giving the gardener little trouble.

A hardy vegetable, it responds to very simple culture. Carrots will grow in any fairly fertile soil, but do best in sandy loam or peat. As it is a tap root, that should grow straight down, the ground should be entirely free from stones or hard clods, which cause distortion. Manure also causes malformed roots, so a commercial fertilizer should be used.

As carrot seed germinates very slowly, taking about two weeks, you can sow quite thickly. Sow seeds one-quarter to one-half inch deep, in rows 18 inches apart. Cover with about a half inch of soil, except in heavy ground, where a quarter inch is sufficient.

It is a common practice to sow a few lettuce and radish seeds along with the carrots. Growing quickly, they mark the row, and are ready for use before the carrots need their space. When the feathery carrot tops are about two or three inches tall, thin out so plants stand at least an inch apart. There's danger that the roots will intertwine, producing badly shaped carrots of poor quality.

Later, when carrots are large enough for use, thin again, pulling alternate roots. The rest can be left, to grow and be harvested as you need them.

Nature Talks

By ROBERT CONNELL

WE PARTED last week at the edge of the woods. These woods are quite different from any others I know of on Vancouver Island. They lie on the south-west corner of a small lake. This corner, in years gone by, was a typical swamp and as late as twenty years ago both kalmia and Labrador tea grew plentifully at its west end. Then as the lake shrank a colony of lodgepole pine sprang up and this is now the dominant tree. It was not without a struggle, however, that the Labrador tea gave way. Once I found a plant that had made so determined a resistance that it had actually twined itself round one of the small pine trunks and for a dozen feet or more had raised itself towards the dim light that come through the tree tops.

ROBERT CONNELL

* * *

NOT far from the western limit of the pinewood grows a row of Sitka spruces, rare trees indeed in our limit. I know only two occurrences elsewhere; one is near Thetis Lake and one at Island View beach. Along the southern edge are a number of large western birches, even rarer with us.

As we look at these graceful trees as we enter the woods the leaves are just opening, bright, shining green, and the small slender catkins are yellowing with pollen. What is however particularly noticeable is that their bark lacks the conspicuous whiteness we associate with the western birch on the mainland and is, on the contrary, rather dark and dingy. However, on examining it closely we find that the bark is just as easily peeled off in delicate translucent sheets of brown, in both dark and golden tints.

There is something particularly attractive about a birch wood. Not only are the trees attractive in themselves with their bark patterned in pale, lens-shaped markings at right angles to the trunk, but they have associations with human life both in its business and its sentiment. Primitive peoples like our own Indian folk have used it for canoes and coverings and carried their infants in receptacles made of it; it has been cut into roof tiles and employed in tanning; in our own days it has been one of the valued woods for cabinet-making and it has supplied material for crates and hoops for barrels. It no longer has a connection with schools and education, as it had when it was quite properly denominated. "Afflictive birch, cursed by unlettered youth." It has entered into poetry for its beauty and the sweet rustle of its leaves, and it has charmed the lover by the facility with which its creamy bark takes the lettering of knife or pencil.

* * *

THE floor of the wood, both birch and pine, is today one unbroken sheet of shining green. It is almost exclusively made up one plant, that known as false lily of the valley, botanically—malanthemum bifolium; the systematic botanists are divided, but that is the name in our standard Henry's Flora of B.C. "Maianthemum" means "mayflower" and it actually flowers this month, but "bifolium" needs a word of explanation. It means "two-leaved" and is properly applicable to the little plant only in its flowering stage when the two large stem leaves are very conspicuous. In its sterile condition it has usually only a single leaf. Consequently some of the floras give it the name unifolium bifolium, the two-leaved one-leaf However, in spite of the names (and there are others) it is a very pretty little plant with its open cluster of white sweet-scented flowers. It flourishes in damp, shady places and is common in alder woods, but I dont think I have ever seen so fine a growth of it as here under the birches and pines.

There is a very similar plant found in Yorkshire woods near Scarborough; it is a common Continental plant. Another species is found in eastern America, and an almost identical one in eastern Asia. Probably they are all varieties of a single type species.

* * *

A NUMBER of shrubs are found in the shade of the woods. I found a single plant of Labrador tea still surviving in an area where I can remember many. It showed the effects of shade in its unusually large leaves and even more by the paleness and poverty of the wool that lined them underneath. The backward turned edges of the leaves and the wool are Nature's provision against excessive evaporation, a necessity when growing in the peculiar water conditions of bogs and swamps, in which water-transportation is slowed up and a condition of physiological drought prevails. This plant is a well-known substitute for tea, long used on the Northwest prairies by hunters, trappers and traders, and their kin.

* * *

I WAS a little surprised to come on the cascara bush here, but Pursh's buckthorn, to give it its botanical name englished, is, of course, a dweller in the woods, though not in woods of this very shady type. Its brown-green leaves were just unfolded from the winter buds and their closely parallel veins or ribs were very conspicuous. The red-barked dogwood or western dogwood, very different from our flowering dogwood with its great white bracts, was coming into leaf also, the reddish color of its branches and stems scarcely noticeable in the dim light. A close relative contributed to the natives of the Northwest in the old days a welcome substitute for tobacco or an addition to it. The outer red bark was removed and the inner bark taken off in strips which were then dried in the sun or by the fire and rubbed down to convenient size. The odor of its smoke is very characteristic and unforgettable, by which I do not mean that it was disagreeable.

Here, too, grows the common wild gooseberry, rather subdued in its customary hard growth but bearing a few flowers and prickles. The salal also was less vigorous but none the less persistent and the Oregon grape was decidedly less prickly.

While the undergrowth was not thick, hence the widespread sheet of false lily of the valley, it had just that straggling quality characteristic of shade conditions, and it often made walking a little difficult, at least, a certain alertness was necessary to avoid being tripped.

Garden Notes

When watering tomatoes, soak them thoroughly. Don't merely sprinkle them.

* * *

Where there is a strong wind, protect weaker plants, like tomato vines, by putting up a barrier to check the wind. Old sacks or boards serve the purpose.

* * *

Vegetable refuse — such as leaves, pods and vines — should not be destroyed. Throw it in a corner of your garden. It makes the start of a good compost pile. After a time, this compost changes to humus and plant food.

* * *

After harvesting an early crop, prepare soil completely for its successor. Add fertilizer and redig the soil before replanting.

Frontyard Patio Novel Idea For Modern House

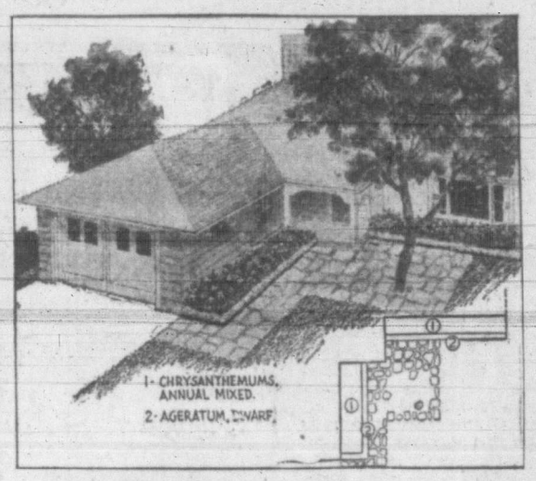

A modern treatment of the landscape planting around this modern home, expands the walk to the front door into the dimensions of a paved terrace.

In the centre of the terrace is planted a small tree, of the flowering crab, or hawthorne type, which will produce a beautiful display of bloom each spring and provide shade the rest of the year, while never growing so large as to dwarf the house.

Against the walls of the house are broad border plantings of dwarf annual flowers. While annual chrysanthemums are suggested by the artist to fill the beds, with a ribbon of dwarf ageratum to edge them, there are many other annuals which could be used.

Like most new houses in this day the lines of this one are severely plain, depending on good design and correct proportion for a pleasing effect. The flowers should harmonize with the coloring of the house, preferably in harmonious contrast with the walls.

Against grey walls, bright pink or red flowers, bordered with white alyssum would be striking. The red could be obtained with lilliput zinnias, celosia, petunias, or scarlet salvia.

If the walls are cream, or buff, dark blue-purple beds would be attractive, such as could be obtained from balcony blue, or elk's pride petunias, bordered with a dwarf marigold of the harmony type.

Against white walls, a pink flower bed would be harmonious, such as could be planted with pompon asters, annual pinks, or small flowered pink petunias.

Annual chrysanthemums have both single and double flowers. The singles have a dark centre, surrounded by a zone of color different from petals. Purple, scarlet, orange, rose, yellow and white are included. They are late in flowering, but once started the flowers continue until frost kills the plants.

'Repairs To Farm Home' B.C. Bulletin Helpful

THE Rural Housing Advisory Committee for British Columbia, organized in 1947 by the provincial government, has completed its first publication which is now available for distribution.

This 45-page bulletin, "Repairs to the Farm Home," contains a large variety of information useful to the home owner who contemplates doing his own repairing or remodeling. It describes in detail and with many illustrations, just how and when to repair any part of the house from a leaking basement to a sagging roof.

The booklet is free to rural residents of British Columbia and may be obtained from the various District Agricultural Offices throughout the province, or by writing to the Secretary, Rural Housing Advisory Committee for British Columbia, University of British Columbia, Vancouver

The selection of material for future bulletins will be guided by the returns of the "Better Farm House" competition which is sponsored by the British Columbia Women's Institutes in co-operation with the Central Mortgage and Housing Corporation. The returns, 78 in number, which have been entered by the various Women's Institute branches throughout the province, have been exceptionally good and are now in the process of being judged.

Results and awards will be announced at the B.C. Women's Institutes' Convention which will be held at the University of British Columbia on June 1.

WASH TUBBS

OUR BOARDING HOUSE

OUT OUR WAY

AROUND HOME

OZARK IKE

VIC FLINT

MR AND MRS BOOTS

FRECKLES

ALLEY OOP

CARNIVAL

By Dick Turner

"Maybe if I put on my slippers and got settled down with my book in an easy chair, you could remember what it was you wanted me to do!"

"Go on! Have some more, Reverend—Mom figured you for a second helping!"

ONE WAY TO GET THERE

By WINIFRED CHURCHILL

"A cup of coffee, quick," John Standish inched himself on a stool of the all-night coffee stand. The clock said midnight. Surely it must be later than that!

The waiter set out the steaming cup. "Where's your helper?"

"Bill's sick. Couldn't wait for another man. Got this just before I pulled out." John pushed a soiled telegram across the counter. "Gee, I'm tired."

The waiter read, "Sandra in hospital, complications, hurry. Signed, Mother."

"Racing the stork's no joke. Didn't expect him so soon." Standish gulped the drink. "Fill her up again. Maybe it'll wake me up."

"Say," exclaimed the waiter, "a message came for you. I'd forgotten." He went to the back and returned with a slip of paper on which someone had taken down a telegram read over the telephone.

Standish read it and whooped. "It's a boy and all well!" He threw out a coin and started for the door.

"What's the rush, Pop," cracked the waiter. "You cannot get into the hospital until visiting hours."

"I can get in O.K. It's a small hospital on the edge of town, right on my way in."

"The hospital on Midville? Why not go in the lower road? Save you a few miles. Turn left at the fork."

"Never tried it. Is it all right?"

"Yes, when you haven't a load. Take it easy, Pop.'"

The night seemed endless. John had been tired before. Now the letdown from sheer relief almost was worse. But he kept awake by repeating over and over, "It's a boy and Sandra's all right."

Slowly the stars faded as the pale ghost of dawn crept out of the east. Midville Road was near, according to his reckoning. He should reach the city by 7.30. He was sure hungry. No solid food had passed his lips in 12 hours, and the effects of the coffee had long worn off. The day grew

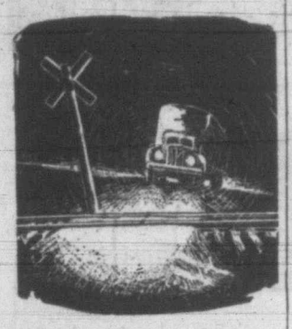

in brightness and warmth. About five miles more. How long each mile seemed. He told himself that it was now only a matter of minutes. Then he saw the familiar X: "Stop. Look. Listen. R.R." How many times that night had he crossed tracks? Counting them would have been a diversion; how sleepy he had become!

Then he heard the sound of an oncoming train; the roar of the engine, the ringing of the bell, the scream of the whistle. On and on it came. Could he cross the grade before it? Already he felt the hot breath of the engine. It was upon him. Too late to stop. He was going to get hit. He set his teeth and his brakes. Then the crash. Darkness! The train had won the race. He knew no more.

The bright sun was shining on him through a window. He moved slightly and felt a throb of pain. A hospital room. Then he remembered. He was still alive. He pressed the bell beside him. Why didn't someone come?

He stared.

The door opened and a nurse entered. She carried a tiny bundle. She smiled. "Do you want to meet your son?" she asked.

"And your wife is doing fine and happy that you will be out of the hospital before she is. It is not everyone who can come out of such a crash as you did, with only a few bruises. You must have fallen asleep when you crashed into the telephone pole near the hospital."

"It wasn't a telephone pole. I ran into a train."

The nurse smiled again. "Train! Why, Mr. Standish, that's an abandoned track. No train has passed over it in five years."

(Copyright.)

Right Around HOME

Registered U. S. Patent Office.

WE DRIVE OUT TO GRANDMA'S FOR A BREATH OF SPRING —

by Dudley Fisher

Mr. and Mrs. —

Copyright, 1948, New York Herald Tribune Inc. Trade Mark Reg. U. S. Pat. Off.

by ARTHUR FOLWELL and ELLISON HOOVER

IN THE SPRING

By KERRY WOOD

Slowly he took up the pen. He stared at the blank sheet a moment, his lean dark face reflecting the emotional turmoil. Then he swiftly wrote the traditional heading: Last Will and Testament. The finality of the words made him pause and stare out at the miracle of another springtime. But his mood was sombre.

The bequests shouldn't take long, he thought, listing his few relatives and allotting his possessions impartially.

But what about Lucy? Ah, yes—Lucy! The way she smiled, with her eyes full of sparkling lights. Her laughter which came so often. Yet she knew when to be serious, too. Lucy was a loyal one, dependable at all seasons. It was too bad that he hadn't seen much of her lately.

"I'll put her name down," he decided, pleased with the decision. He wrote busily.

The pleasant interlude was finished. Again the sharply chiseled features revealed inward trouble. What about Jennifer?

He shook his head, his mouth hardening. No need to mention her at all!

Yet it was really Jennifer who had caused him to take this step. Jennifer . . . with her lazy eyes, screened so silkily to convey so much subtle meaning. And her full lips, so promising and yet—so demanding. She was slow to laugh, and her laughter often hurt—this last time, it had hurt deeply. No! He would not write Jennifer's name in this document.

Now: "Directions for the funeral."

He wrote the four words and stared at them solemnly. They recalled memories of funerals he had attended, each with its own poignant sadness. His mother's death, then his sister's, and Jimmy Dowler, Millie Foss, Bart Domoney. The tearful people, the cloying smell of flowers, and the organ quavering a dirge.

Music meant a great deal to him. At evening he loved to finger the piano, finding peace in the chorded melody. Often he turned to the phonograph, playing records that suited his mood. His tastes were self-formed, his enthusiasms varied. He liked piano classics, old folk airs, the primitive throb of Latin American music. But best of all were the full-bodied symphonies.

"I'll even direct what music they're to play. They can use records from my collection and play them on my machine. Of course, a real orchestra would be best."

His face became wistful. He had never attended a symphony concert. The farm was so far from the music centres, and time and money. As recompense, there had been the magical presence of the radio and his beloved records. He brusquely dismissed the orchestra idea: records would do. He grinned as he thought about one album, recordings by a vivacious Brazilian orchestra. He almost laughed, picturing the effect. Then leaned over the paper.

"Play the latter end of Beethoven's Pastoral Symphony, starting with the Jolly Gathering of Country Folk and ending with Gladsome and Thankful Feelings After the Storm." That would be ideal, since he was a farmer. It'd please almost everyone, too.

That settled, he wrote swiftly:

"Bury me in that lovely glade beneath Berry Hill on the back part of the farm, just about the brook. Don't bother about a headstone, but plant a young maple. Some of my earthly remains will go into its growth and every spring I'll be reborn again."

Pleased, he read over the document and signed it with a flourish. He felt better; a lot better.

"Now I can forget about it. After all, if I last the normal span, there's still another 40-odd years ahead of me!"

He began whistling the love song from Schubert, but stopped abruptly when he remembered that the flirtations Jennifer had just broken his heart with her cruel laughter when she said no.

"Maybe it's just as well," he muttered, staring moodily out the window. "Man, it's a grand evening! I'll bet a hatch will be on the creek, right now. The trout'll be rising mad."

Eagerly, he reached for his rod and creel.

"I could call for Lucy on the way, too—it'll be good to see her."

Whistling the love song, the young man hurried across to the neighboring farm.

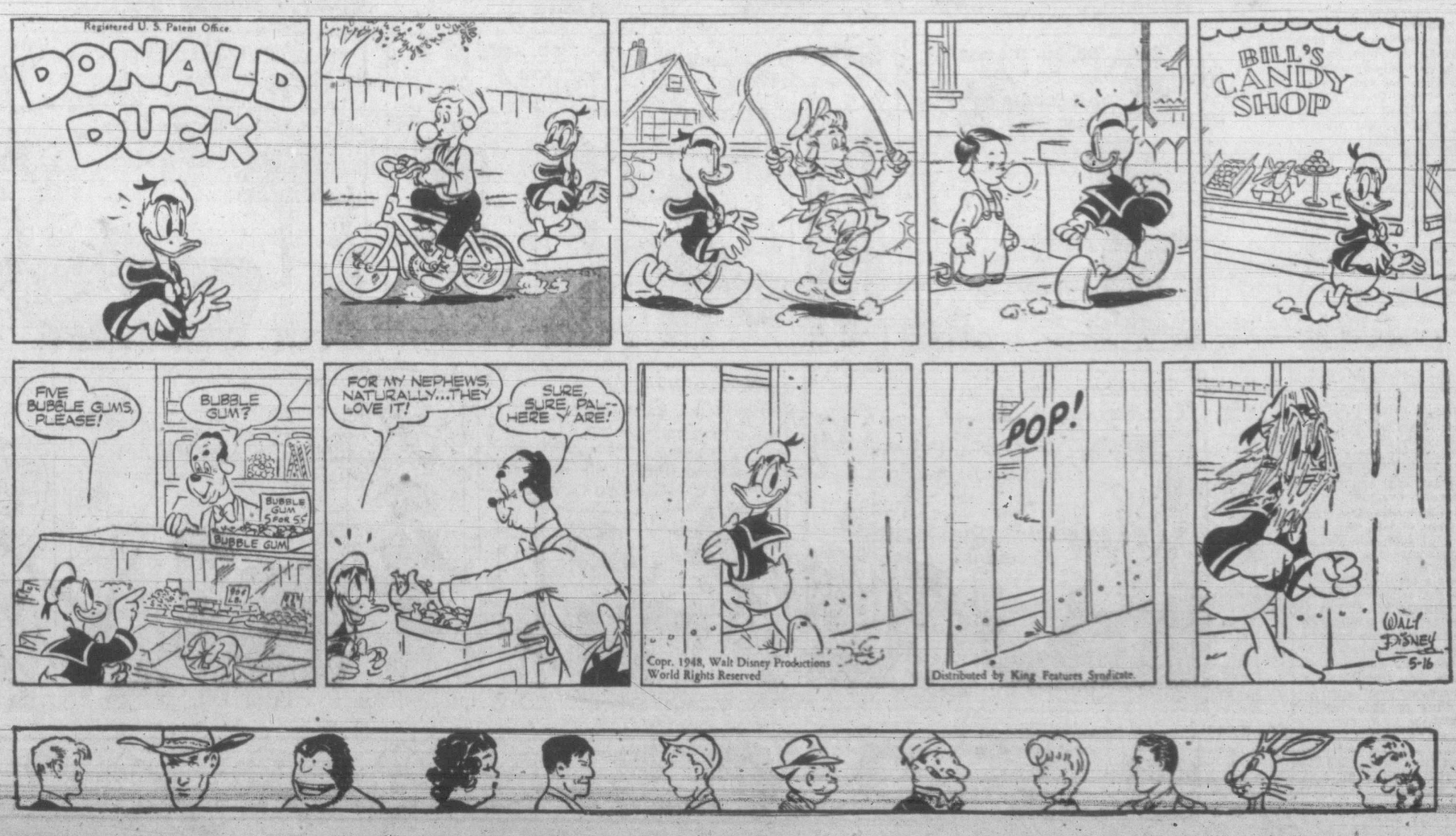

A WOMAN FOR YOU

By MARY AKSIM

THE first word of it was the letter which told Tom Elliott that the Agnew lot would no longer be at his disposal for a garden. A few days later a truck unloaded a pile of lumber on the lot.

Was Mamie Agnew coming back to the village after all these years? No one seemed to know, but it wasn't long until the house began to take shape.

A perfect little house with a grey fireplace chimney against the red wall and a low-sweeping green roof. And while the carpenters were still hammering away, laying the glossy floors, along came a landscape gardener and set out rose bushes and lavender and lilac in just the right places, and workmen laid a flagstone walk with moss between the stones.

And as soon as the carpenters and gardeners had gone, a moving van drove up, and a woman directed the placing of the furniture and even the hanging of the curtains. Mary Elliot had a good look at some of the furniture from her upstairs window

and she said that there were chairs done in white satin brocade. The village wives gasped. It was as if someone had made a wish for the most beautiful little house in all the world and a good fairy had granted it.

For a week the house waited and the village waited too—and then one night while the village slept, a long low coupe was parked in front. In the morning the place was agog with excitement. Miss Mamie had come in the night. What was she like? Was she married?

Miss Mamie was not married and she intended to live in the village the rest of her days. She loved the house. She loved the village. It was good to get back after all these years. Mary Elliot got all this information when she carried over four piping biscuits in a tea napkin just before noon. Miss Mamie, she said, was wonderful, simply wonderful — and her clothes . . . She sighed ecstatically to imply that Miss Mamie had exhibited her wardrobe piece by piece.

Soon everyone knew that Miss Mamie had had a brilliant career in the city, that she had traveled to Europe and had moved in the best society, so the village ladies went to call on her corseted stiffly and hatted and gloved and sat uncomfortably on garden chairs and drank iced tea through colored glass straws and ate cool sandwiches with a disciplined relish.

Miss Mamie received them in a simple dress, her silver hair brushed up to the top of her head in a soft swirl. They answered her inquiries about their families and listened to her memories of the village which she had always remembered as the dearest place on earth. They watched her beautiful hands and the relaxed movements of her supple body and looked longingly through her eyes at a strange new world. And afterwards she showed them the house.

They looked at the bright rooms and paused in front of the mirrored doors which gave back their images broad-hipped and drab and touched the hangings surreptitiously and went home to their kitchen to set out supper for their hungry families. And at the table they described it all —the Dresden figurines and the watered silk shower curtains, the fireplace and the French doors, to an audience which gulped strong tea out of heavy cups and remained unimpressed.

And Miss Mamie lay under the stars those first evenings and told her happiness over and over to herself. The dear tranquility of it all. And these dear people. She was at home at last, among old friends . . . And the old gnawing loneliness was gone . . . gone forever.

But in a very short time all the village wives had called on Miss Mamie, had seen the house, had known their hour of it-might-have-been, had speculated on Miss Mamie's age and income, had aired their own and their husbands' opinions concerning the wearing of slacks by grey-haired women, and little by little they settled back into the old groove—working in their houses and gardens, humming as they sorted golden piles of fruit for canning, washing up after meals with a great splashing of suds. And if they thought at all of the new house, they grew embarrassed and were inclined to agree with their husbands as to the practicability of pastel upholstery. They hailed Miss Mamie cheerily as they passed by and they smiled at her—but it was a rich-woman-to-poor-woman smile, as old as creation.

One afternoon Miss Mamie lay on the lawn listening to the Elliot's noisily if amicably disputing the location of a new rose bush and the excited squeaks of the Turner twins as they clacked the pots for a win in croquet, and suddenly, quite suddenly, the little house wasn't what she wanted after all. Mary Elliot saw Miss Mamie locking the front door, but she didn't think anything about it at the time.

The house waited and the village waited but Miss Mamie didn't come back. A city firm arranged the sale of the house to the new high school principal when school opened.

Months later Harry Turner saw Miss Mamie in the city. She said she was back again as a buyer with her old firm and Harry said she looked happy. But what surprised Harry most was the gay way Miss Mamie laughed when he mentioned the house. She didn't seem to care what had happened to it.

"A house isn't everything," she told him, as if sharing a secret. "That's a woman for you!" said Harry.

IT TAKES TIME

By M. J. COLLINS

Ellen gasped with dismay as they turned in the gate. Her husband waved his hand airily. "Your home, m'lady."

"It's lovely." David didn't notice the quaver in her voice as he jumped out.

The unpainted house sat solidly on a slight rise back from the road. A weathered barn loomed behind and other buildings were scattered around. Cows were drinking from a trough by the squeaking windmill. The scene was bleak, windswept. Ellen's friends had warned her about suddenly marrying a farmer.

An old man came out. He had a straggly beard and when he smiled he was toothless.

"We're here, George!" David cried, scooping Ellen up and into the house by way of the woodshed. George followed with their suitcases. "Anything else?" he asked.

"Yes," David said. "I'll get them." He hurried out, whistling.

"'Fraid the place ain't just the way a woman wants it," George fumbled over the Mrs. Martin. "I scrubbed it down just as Dave said." Ellen thanked him. She moved closed to the stove. Dave came in carrying packages.

"Be careful, Dave," she cried, "you might break the presents."

David sniffed. "What's in the pot, George?"

Ellen noticed that the table was set.

"Chicken on stewin'."

"You'll have to resign as cook, George." David laughed. Ellen felt panic; she hardly knew how to cook. Dave took her coat and hung it up on a nail.

The chicken was tender and, despite herself, Ellen enjoyed it. George explained the lack of bread. "The damn baker, begin' your pardon, Mrs., ain't showed up yet. I mixed up a batch of bakin' soda biscuits."

"George is a handy man to have around." David chuckled Ellen had other ideas.

A few days later the weather turned warm, spring on the way. But there was little sunshine in Ellen's heart. Everything, including her cooking, went wrong. Not that David complained. The fire in the old stove wouldn't stay lit. She couldn't remember to shove wood into its hungry jaw every five minutes. Work seemed to pile up. She longed for the routine of the office and her typewriter.

George was showing her how to regulate the damper. "You have to put wood on if you want to keep her goin'."

George fumbled over the Mrs. Martin.

Ellen suddenly saw red. "Get out, you old fool!" She flung a piece of wood at him. She fled, crying. Old George didn't know what to do. In a few years David would have the best farm in the district. He shuffled out. David had told him to get a flower bed ready. He was raking when Ellen came out.

"I'm sorry. I don't know what came over me."

"Maybe I sort of know how you feel."

"What are you doing?"

"Dave wants to plant some flowers for you. After you plant them, all you have to do is pull the weeds and wait." After a moment he added: "Unless you have a frost or dry weather. Never know what will happen. It takes time to do anything on a farm."

"I see. Will you take David a sealer of lemonade? It must be dusty where he's working." She had to get rid of him, the bus went by in 20 minutes and her suitcase was packed. What good was she to David? Pull the weeds out! Well, she was a weed and there was no place on a farm for weeds.

The bus stopped for her, but it was packed. It rolled on, leaving her standing on the road.

Did she love David or herself? A bright green roadster came to a stop. The jaunty young man eyed her with approval. "Want a ride?"

"No thanks," she laughed, and she felt a new wave of happiness. "Perhaps weeds can be useful too."

She hurried towards the house.